

TECHNICAL MANUAL

**ORGANIZATIONAL, DIRECT SUPPORT AND GENERAL SUPPORT
MAINTENANCE REPAIR PARTS AND SPECIAL TOOLS LIST**

**BAKERY PLANT, TRAILER MOUNTED
M-1945, M-1945-50, M-1945-53, AND M-534-68
NSN 7360-01-010-0787**

CONSISTING OF THE FOLLOWING EQUIPMENT:

**SIFTER MACHINE, FLOUR, ELECTRIC
NSN 7320-00-221-2386, ALLIS CHALMERS, ARMY MODEL SPE-20
NSN 7320-0C-043-5340, ARMSTRONG PRODUCTS M-42386**

**DOUGH MIXING AND MAKE-UP OUTFIT,
TRAILER MOUNTED
NSN 7320-0255-7769, CENTURY MODEL, ARMY MODEL SPV-18
NSN 7320-00-215-5256, CENTURY MODEL TR-306,
ARMY MODEL SPV-30
NSN 7320-0880-8745, BAKER PERKINS M-TM-BP-68, M534
NSN 7320-00-334-5336, CAM INDUSTRIES MODEL M534-1A**

**CABINET, DOUGH PROOFING, 36 PAN
CAPACITY, ELECTRIC
NSN 7320-00-298-1380, ELECTRIC DRYING SYSTEMS M-1950,
ARMY MODEL SPE-23
NSN 7320-215-5189, GREEN AND SONS M-1954,
ARMY MODEL SPE-30
NSN 7320-00-328-4760, CAM INDUSTRIES C-PB 30623
NSN 7320-00-815-2682, WASHINGTON INDUSTRIAL M-8848 OR
NSN 7320-00-935-6632, CAM INDUSTRIES M-C-PB-30623**

**BAKERY OVEN, TRAILER MOUNTED
NSN 7310-00-255-8068, AMERICAN MACHINERY, ARMY MODEL SPV-26
NSN 7310-00-215-5260, CENTURY MODEL MO-311, ARMY MODEL SPV-31
NSN 7310-00-903-5402, CAM INDUSTRIES M-533-235**

Approved for public release; distribution is unlimited.

*** This manual supersedes TM 10-7360-201-20P, 10 Aug. 1971, and TM 10-7360-201-35P, 10 Aug. 1971.**

HEADQUARTERS, DEPARTMENT OF THE ARMY

27 FEBRUARY 1990

TECHNICAL MANUAL

No. 10-7360-201-24P

HEADQUARTERS
DEPARTMENT OF THE ARMY
WASHINGTON, D .C., 27 February 1990

Organizational, Direct Support and General Support Maintenance
Repair Parts and Special Tools List

for
BAKERY PLANT, TRAILER MOUNTED
M-1945, M-1945-50, M-1945-53, and M-534-68
NSN 7360-01-010-0787

Current as of February 6, 1990

REPORTING OF ERRORS AND RECOMMENDING IMPROVEMENTS

You can help improve this manual. If you find any mistake or if you know of a way to improve the procedures, please let us know. Mail your letter, DA Form 2028 (Recommended Changes to Publications and Blank Forms) or DA Form 2028-2 located in the back of this manual direct to: Commander, U.S. Army Troop Support Command, ATTN: AMSTR-MCTS, 4300 Goodfellow Blvd., St. Louis, MO 63120-1798. A reply will be furnished directly to you.

Approved for public release; Distribution is unlimited.

TABLE OF CONTENTS

	Page	Illust/ Figure
Section I.	1	
Section II.		
Group 01		
Introduction.....	1	
Repair Parts List		
Dough Mixer Assemblies		
Bowl Assembly	1-1	1
Agitator Assembly	2-1	2
Dump Gear Assembly	3-1	3
Water Tank Assembly	4-1	4
Water Pump Assembly	5-1	5
Drive Assembly	6-1	6
Covers	7-1	7
Electrical Components	8-1	8
Group 02		
Electrical Components		
Electrical Panel Compartment	9-1	9
Electrical Panel Assembly	10-1	10
Group 03		
Accessories		
Lighting Kit	11-1	11
Spare Parts Compartment	12-1	12
Dough Scale	13-1	13
Canvas Covers and Fire Extinguisher	14-1	14
Group 04		
Dough Divider, Assemblies		
Divider Compartment	15-1	15
Door Cover	16-1	16
Dough Box Assembly	17-1	17
Crankshaft Assembly	18-1	18

*This manual supersedes TM 10-7360-201-20P, 10 Aug, 1971, and TM 7360-201-35P, 10 Aug. 1971.

	Page	Illust/ Figure
	Knife and Plunger Assembly	19-1 19
	Discharge Assembly.....	20-1 20
	Conveyer Assembly	21-1 21
	Top and Lower Duster.....	22-1 22
	Gear Box Divider	23-1 23
	Oil Pump Assembly.....	24-1 24
Group 05	Dough Molder Assembly	
	Conveyer Assembly	25-1 25
	Pressure Plate Assembly	26-1 26
	Drive Assembly	27-1 27
	Roller Assembly.	28-1 28
	Roller Scrapers	29-1 29
	Duster Assembly.....	30-1 30
	Covers	31-1 31
Group 06	Air Compressor Assembly	
	Air Compressor Assembly	32-1 32
Group 07	Monorail System and Dough Trough	
	Monorail System and Dough Trough	33-1 33
Group 08	Bakery Ovens, Trailer Mtd	
	Fuel Tank and Fittings	34-1 34
	Burner Parts and Fittings.....	35-1 35
	Burner Mounting and Heater Tunnel.....	36-1 36
	Drive Assembly, Fan.....	37-1 37
	Accessories, Heat Exchange	38-1 38
	Conveyer Assembly and Door.....	39-1 30
	Light Assembly.....	40-1 40
	Temperature Controls and Electrical Accesories	41-1 41
	Sheet Metal Components.....	42-1 42
	Right Side View (Less Burner)	43-1 43
	Left Side View (Less Fan Motor and Drive)	44-1 44
	Top View.....	45-1 45
	Heat Exchanger Unit ..	46-1 46
	Spare Parts Accessories	47-1 47
Group 09	Dough Proofing Cabinet	
	Control Box Assembly.....	48-1 48
	Panel Assemblies	49-1 49
	Door Assemblies	50-1 50
	Pilot Light, Lamp Box Assembly	51-1 51
	Heater Cable.....	52-1 52
	Heater Thermostat	53-1 53
	Heating Element	54-1 54
	Tray Assembly	55-1 55
Group 10	Flour Sifting Machine	
	Base and Stake Assembly.....	56-1 56
	Machine Bed Assembly	57-1 57
	Spider, Sieve Frame Bed	58-1 58
	Hanger Rod Assembly	59-1 59

	Page	Illust/ Figure
Sieve Frame Bed and Assembly	60-1	60
Sieve, Lower Assembly	61-1	61
Sieve, Upper Assembly	62-1	62
Sieve Insert Panels	63-1	63
Holddown Box	64-1	64
Feed Hopper	65-1	65
Group 11 BULK MATERIALS	BULK-1	
Section IV Special Tools List (Not Applicable)		
Cross-Reference Indexes	I-1	
National Stock Number Index	I-1	
Part Number Index	I-8	
Figure and Item Number Index	I-36	

ORGANIZATIONAL DIRECT SUPPORT AND GENERAL SUPPORT
 MAINTENANCE REPAIR PARTS AND SPECIAL TOOLS LIST

SECTION I. INTRODUCTION

1. SCOPE. This RPSTL lists and authorizes spares and repair parts; special tools; special test, measurement, and diagnostic equipment (TMDE); and other special support equipment required for performance of organizational, direct support and general support maintenance of the Bakery Plant, Trailer Mounted. It authorizes the requisitioning, issue, and disposition of spares, repair parts and special tools as indicated by the source, maintenance and recoverability (SMR) codes.

2. GENERAL. In addition to this section, Introduction, this Repair Parts and Special Tools List is divided into the following sections:

a. Section II. Repair Parts List. A list of spares and repair parts authorized by this RPSTL for use in the performance of maintenance. The list also includes parts which must be removed for replacement of the authorized parts. Parts lists are composed of functional groups in ascending alphanumeric sequence, with the parts in each group listed in ascending figure and item number sequence. Bulk materials are listed in item name sequence. Repair parts kits are listed separately in their own functional group within Section II. Repair parts for repairable special tools are also listed in this section. Items listed are shown on the associated illustration(s)/figure(s).

b. Section III. Special Tools List. A list of special tools, special TMDE, and other special support equipment authorized by this RPSTL (as indicated by Basis of Issue (BOI) information in DESCRIPTIORN AND USABLE ON CODE column) for the performance of maintenance.

c. Section IV. Cross-references Indexes. A list, in National item Identification Number (NIIN) sequence, of all National stock numbered items appearing in the listing, followed by a list in alphanumeric sequence of all part numbers appearing in the listings. National stock numbers and part numbers are cross referenced to each illustration figure and item number appearance. The figure and item number index lists figure and item number in alphanumeric sequence and cross references NSN, FSCM and part number.

3. EXPLANATION OF COLUMNS (SECTIONS II AND III).

a. ITEM NO. (Column (1)). Indicates the number used to identify items called out in the illustration.

b. SMR Code (Column (2)). The Source, Maintenance, and Recoverability (SMR) code is a 5-position code containing supply/requisitioning information, maintenance category authorization criteria, and disposition instruction, as shown in the following breakout:

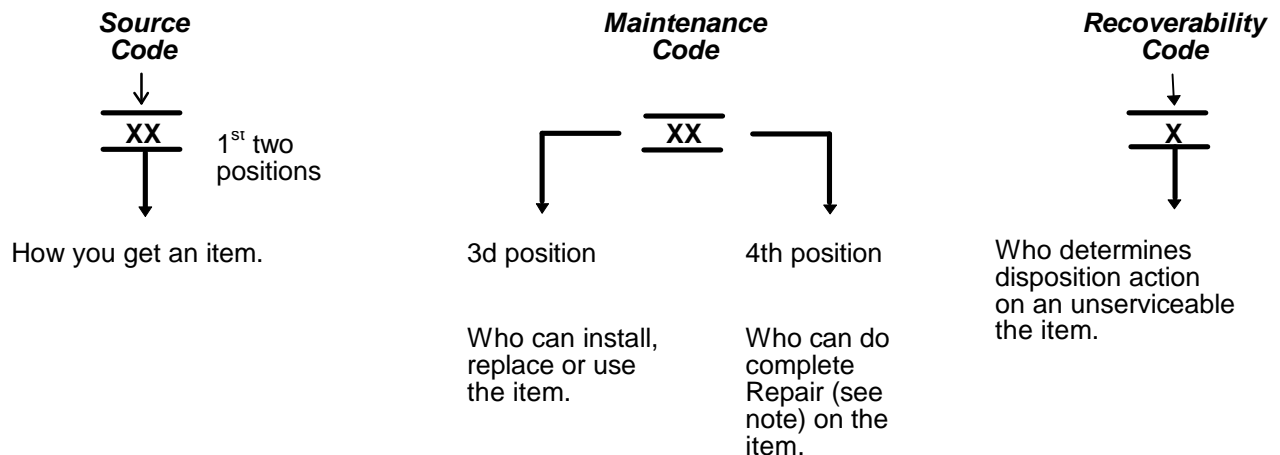

NOTE

*Complete Repair: Maintenance capacity, capability, and authority to perform all corrective maintenance tasks of the "Repair" function in a use/user environment in order to restore serviceability to a failed item.

(1) Source Code. The source code tells you how to get an item needed for maintenance, repair, or overhaul of an end item/equipment. Explanations of source codes follows:

Code	Explanation							
<table border="1" style="border-collapse: collapse;"> <tr><td>PA</td></tr> <tr><td>PB</td></tr> <tr><td>PC**</td></tr> <tr><td>PD</td></tr> <tr><td>PE</td></tr> <tr><td>PF</td></tr> <tr><td>PG</td></tr> </table>	PA	PB	PC**	PD	PE	PF	PG	<p>Stocked items; use the applicable NSN to request(requisition items with these source codes. They are authorized to the category indicated by the code entered in the 3rd position of the SMR code.</p> <p>**NOTE: Items coded PC are subject to deterioration.</p> <p>Items with these codes are not to be requested/requisitioned individually. They re part of a kit which is authorized to the maintenance category indicated in the 3rd position of the SMR code. The complete kit must be requisitioned and applied.</p>
PA								
PB								
PC**								
PD								
PE								
PF								
PG								
<table border="1" style="border-collapse: collapse;"> <tr><td>KD</td></tr> <tr><td>KF</td></tr> <tr><td>KB</td></tr> </table>	KD	KF	KB					
KD								
KF								
KB								

Code	Explanation										
<table border="1" style="border-collapse: collapse;"> <tr><td>MO-</td><td>(Made at Unit/AVUM Level)</td></tr> <tr><td>MF-</td><td>(Made at DS/AVUM Level)</td></tr> <tr><td>MH-</td><td>(Made at GS Level)</td></tr> <tr><td>ML-</td><td>(Made at Specialized Repair Activity (SRA))</td></tr> <tr><td>MD-</td><td>(Made at Depot)</td></tr> </table>	MO-	(Made at Unit/AVUM Level)	MF-	(Made at DS/AVUM Level)	MH-	(Made at GS Level)	ML-	(Made at Specialized Repair Activity (SRA))	MD-	(Made at Depot)	<p>Explanation</p> <p>Items with these codes are not to be requested/requisitioned individually. They must be made from bulk material which is identified by the part number in the DESCRIPTION and USABLE ON CODE (UOC) column and listed in the Bulk Material group of the repair parts list in this RPSTL. H the item is authorized to you by the 3rd position code of the SMR code, but the source code indicates it is made at a higher level, order the item from the higher level of maintenance.</p>
MO-	(Made at Unit/AVUM Level)										
MF-	(Made at DS/AVUM Level)										
MH-	(Made at GS Level)										
ML-	(Made at Specialized Repair Activity (SRA))										
MD-	(Made at Depot)										

AO-	(Assembled by Unit/AVUM Level)
AF-	(Assembled by DS/AVIM Level)
AH-	(Assembled by GS Category)
AL-	(Assembled by SRA)
AD-	(Assembled by Depot)

}

Explanation

Items with these codes are not to be requested/requisitioned individually. They must be made from bulk material which is identified by the part number in the DESCRIPTION and USABLE ON CODE (UOC) column and listed in the Bulk Material group of the repair parts list in this RPSTL. If the item is authorized to you by the 3rd position code of the SMR code, but the source code indicates it is made at a higher level, order the item from the higher level of maintenance.

Code

Explanation

- XA-- Do not requisition "XA"-coded item. Order its next higher assembly. (Also Refer to the NOTE below.)
- XB-- If an "XB" item is not available from salvage, order it using the FSCM and part number given.
- XC-- Installation drawing, diagram, instruction sheet, field service drawing, that is identified manufacturer's part number.
- XD- -Item is not stocked. Order an "XD"-coded item through normal supply channels using the FSCM and part number given, if no NSN is available.

NOTE

Cannibalization or controlled exchange, when authorized, may be used as a source of supply for items with the above source codes, except for those source coded "XA" or those aircraft support items restricted by requirements of AR 750-1.

(2) **Maintenance Code.** Maintenance codes tell you the level(s) of maintenance authorized to USE and REPAIR support items. The maintenance codes are entered in the third and fourth positions of the SMR code as follows:

(a) The maintenance code entered in the third position tells you the lowest maintenance level authorized to remove, replace, and use an item. The maintenance code entered in the third position will indicate authorization to one of the following levels of maintenance.

Code

Application/Explanation

- C --Crew or operator maintenance done within organizational or aviation unit maintenance.
- O --Organizational or aviation unit category can remove, replace, and use the item.
- F --Support or aviation intermediate level can remove, replace, and use the item.

H --General support level can remove, replace, and use the item.

L --Specialized repair activity can remove, replace, and use the item.

D --Depot level can remove, replace, and use the item.

- (b) The maintenance code entered in the fourth position tells whether or not the item is to be repaired and identifies the lowest maintenance level with the capability to do complete repair (i.e. , perform all authorized repair functions.)
 NOTE: Some limited repair may be done on the item at a lower level of maintenance, if authorized by the Maintenance Allocation Chart (MAC) and SMR codes. This position will contain one of the following maintenance codes.

Code	Application/Explanation
------	-------------------------

0 --Organizational or (aviation unit) is the lowest level that can do complete repair of the item.

F --Direct support or aviation intermediate is the lowest level that can do complete repair of the item.

H --General Support is the lowest level that can do complete repair of the item.

L --Specialized repair activity is the lowest level that can do complete repair of the item.

D --Depot is the lowest level that can do complete repair of the item.

Z --Nonreparable. No repair is authorized.

B --No repair is authorized. (No parts or special tools are authorized for the maintenance of a "B" coded item.)
 However, the item may be reconditioned by adjusting, lubricating, etc., at the user level.

- (3) Recoverability Code.** Recoverability codes are assigned to items to indicate the disposition action on unserviceable items. The recoverability code is entered in the fifth position of the SMR Code as follows:

Recoverability Codes	Application/Explanation
----------------------	-------------------------

Z --Nonreparable item. When unserviceable, condemn and dispose of the item at the level of maintenance shown in 3d position of SMR Code.

O --Reparable item. When uneconomically repairable, condemn and dispose of the item at organizational or aviation unit level.

F - -Reparable item. When uneconomically repairable, condemn and dispose of the item at the direct support or aviation intermediate level.

H --Reparable item. When uneconomically repairable, condemn and dispose of the item at the general support level.

D - -Reparable item. When beyond lower level repair capability, return to depot. Condemnation and disposal of item not authorized below depot level.

Recoverability
Codes

Application/Explanation

L - Repairable item. Condemnation and disposal not authorized below specialized repair activity (SRA).

A - Item requires special handling or condemnation procedures because of specific reasons (e.g., precious metal content, high dollar value, critical material, or hazardous material). Refer to appropriate manuals/directives for specific instructions.

c. FSCM (Column (3)). The Federal Supply Code for Manufacturer (FSCM) is a 5-digit numeric code which is used to identify the manufacturer, distributor, or Government agency, etc., that supplies the item

d. PART NUMBER (Column (4)). Indicates the primary number used by the manufacturer, (individual, company, firm, corporation, or Government activity), which controls the design and characteristics of the item by means of its engineering drawings, specifications standards, and inspection requirements to identify an item or range of items.

NOTE

When you use an NSN to requisition an item, the item you receive may have a different part number from the part ordered.

e. DESCRIPTION AND USABLE ON CODE (UOC) (Column (5)). This column includes the following information:

(1) The Federal item name and, when required, a minimum description to identify the item.

(2) The physical security classification of the item is indicated by the parenthetical entry, e.g., Phy Sec CI - Confidential, Phy Sec CI (S) - Secret, Phy Sec CI (T) - Top Secret.

(3) Items that are included in kits and sets are listed below the name of the kit or set.

(4) Spare/repair parts that make up an assembled item are listed immediately following the assembled item line entry.

(5) Part numbers for bulk materials are referenced in this column in the line item entry for the item to be manufactured/fabricated.

(6) When the item is not used with all serial numbers of the same model, the effective serial numbers are shown on the last line(s) of the description (before UOC).

(7) The usable on code, when applicable (see paragraph 5, Special Information).

(8) In the Special Tools List section, the basis of issue (BOI) appears as the last line(s) in the entry for each special tool, special TMDE, and other special support equipment. When density of equipments supported exceeds density spread indicated in the basis of issue, the total authorization is increased proportionately.

(9) The statement "END OF FIGURE" appears just below the last item description in Column 5 for a given figure in both Section II and Section III.

(10) The indenture, shown as dots appearing before the repair part, indicates that the item is a repair part of the next higher assembly.

f. **QTY (Column (6)).** The QTY (quantity per figure column) indicates the quantity of the item used in the breakout shown on the illustration figure, which is prepared for a functional group, subfunctional group, or an assembly. A "V" appearing in this column in lieu of a quantity indicates that the quantity is variable and may vary from application to application.

4. EXPLANATION OF COLUMNS (SECTION IV).

a. NATIONAL STOCK NUMBER (NSN) INDEX.

(1) **STOCK NUMBER column.** This column lists the NSN by National item identification number (NIIN) sequence. The NIIN consists of the last nine digits of the NSN (i.e. NSN (5305-01-574-1467).

NSN
 5305-01-574-1467

When using this column to locate an item, ignore the first 4 digits of the NSN. However, the complete NSN should be used when ordering items by stock number.

(2) **FIG. column.** This column lists the number of the figure where the item is identified/located. The figures are in numerical order in Section II and Section III.

(3) **ITEM column.** The item number identifies the item associated with the figure listed in the adjacent FIG. column. This item is also identified by the NSN listed on the same line.

b. PART NUMBER INDEX. Part numbers in this index are listed by part number in ascending alphanumeric sequence (i e., vertical arrangement of letter and number combination which places the first letter or digit of each group in order A through Z, followed by the numbers 0 through 9 and each following letter or digit in like order).

(1) **FSCM column.** The Federal Supply Code for Manufacturer (FSCM) is a 5-digit numeric code used to identify the manufacturer, distributor, or Government agency, etc., that supplies the item.

(2) **PART NUMBER column.** Indicates the primary number used by the manufacturer (individual, firm, corporation, or Government activity), which controls the design and characteristics of the item by means of its engineering drawings, specifications standards, and inspection requirements to identify an item or range of items.

(3) **STOCK NUMBER column.** This column lists the NSN for the associated part number and manufacturer identified in the PART NUMBER and FSCM columns to the left.

(4) **FIG. column.** This column lists the number of the figure where the item is identified/located in Sections II and III.

(5) **ITEM column.** The item number is that number assigned to the item as it appears in the figure referenced in adjacent figure number column.

c. FIGURE AND ITEM NUMBER INDEX.

(1) **FIG. column.** This column lists the number of the figure where the item is identified/located in Section II and III.

(2) **ITEM column.** The item number is that number assigned to the item as it appears in the figure referenced in the adjacent figure number column.

(3) **STOCK NUMBER column.** This column lists the NSN for the item.

(4) **FSCM column.** The Federal Supply Code for Manufacturer (FSCM) is a 5-digit numeric code used to identify the manufacturer, distributor, or Government agency, etc., that supplies the item.

(5) **PART NUMBER column.** Indicates the primary number used by the manufacturer (individual, firm, corporation, or Government activity), which controls the design and characteristics of the item by means of its engineering drawings, specifications standards, and inspection requirements to identify an item or range of items.

5. SPECIAL INFORMATION.

a. **USABLE ON CODE.** Usable on codes are shown in the description column. Uncoded items are applicable to all models. Identification of the usable codes in this publication are:

Code	Used On
	<u>Sifter Machine</u>
DPJ DPK	Model Allis Chalmers, Army Model SPE-20 Model M-42386
	<u>Dough Mixing & Make-UP Outfit</u>
BWU	Model Century, Army Model SPV-18 Model TR-306, Army Model SPV-30 Model M-534, Model TM-BP-68 Model M534-1A
	<u>Dough Proofing Cabinet</u>
BWT	Model M-1950, Army Model SPE-23 Model M-1954, Army Model SPE-30 Model M-8848 Model M-C-PB-30623
	<u>Bakery Oven</u>
DNR DNQ DNP	Model American, Army Model SPV-26 Model MO-311, Army Model SPV-31 Model M-533-235

b. **FABRICATED INSTRUCTIONS.** Bulk materials required to manufacture items are listed in the Bulk Material Functional Group of this RPSTL. Part numbers for bulk materials are also referenced in the description column of the line item entry for the item to be manufactured/fabricated.

c. **ASSEMBLY INSTRUCTIONS.** Items that make up the assembly are listed immediately following the assembly item entry.

d. **KITS.** Not applicable.

e. INDEX NUMBERS. Items which have the word BULK in the figure column will have an index number shown in the item number column. This index number is a cross-reference between the National Stock Number/Part Number Index and the bulk material list in Section II.

f. ASSOCIATED PUBLICATIONS. The publications listed below pertain to the Bakery Plant and its components:

Publication	Short Title
TM 10-7360-201-10	Operator
TM 10-7360-201-20	Organizational Maintenance
TM 10-7360-201-35	Field and Depot Maintenance Manual
TM 10-7360-201-24P	Organizational Direct Support and General Support Maintenance Repair Parts and Special Tools List

6. HOW TO LOCATE REPAIR PARTS.

a. When National Stock Number or Part Number Is NOT known.

- (1) **First.** Using the table of contents, determine the assembly group or subassembly group to which the item belongs. This is necessary since figures are prepared for assembly groups and subassembly groups, and listings are divided into the same groups.
- (2) **Second.** Find the figure covering the assembly group or subassembly group to which the item belongs.
- (3) **Third.** Identify the item on the figure and note the item number.
- (4) **Fourth.** Refer to the Repair Parts List for the figure to find the part number for the item number noted on the figure.
- (5) **Fifth.** Refer to the Part Number Index to find the NSN, if assigned.

b. When National Stock Number or Part Number Is Known:

(1) **First.** Using the Index of National Stock Numbers and Part Numbers, find the pertinent National Stock Number or Part Number. The NSN index is in National Item Identification Number (NIIN) sequence (see c-4a.(1)). The part numbers in the Part Number index are listed in ascending alphanumeric sequence (see paragraph c-4.b). Both indexes cross-reference you to the illustration figure and item number of the item you are looking for.

(2) **Second.** After finding the figure and item number, verify that the item is the one you are looking for, then locate the item number in the repair parts list for the figure.

7. ABBREVIATIONS. Abbreviations used in this manual are listed in MIL-STD-12.

Abbreviations	Explanation	Abbreviations	Explanation
ADJ	Adjusting	PL	Plate
DISCHG	Discharge	RT	Right

ABBREVIATIONS (contd)

ECNTRC
LFT
QTY
PHY

Eccentric
Left
Quantity
Physical

SEC
SHFT
W/

Security
Shift
With

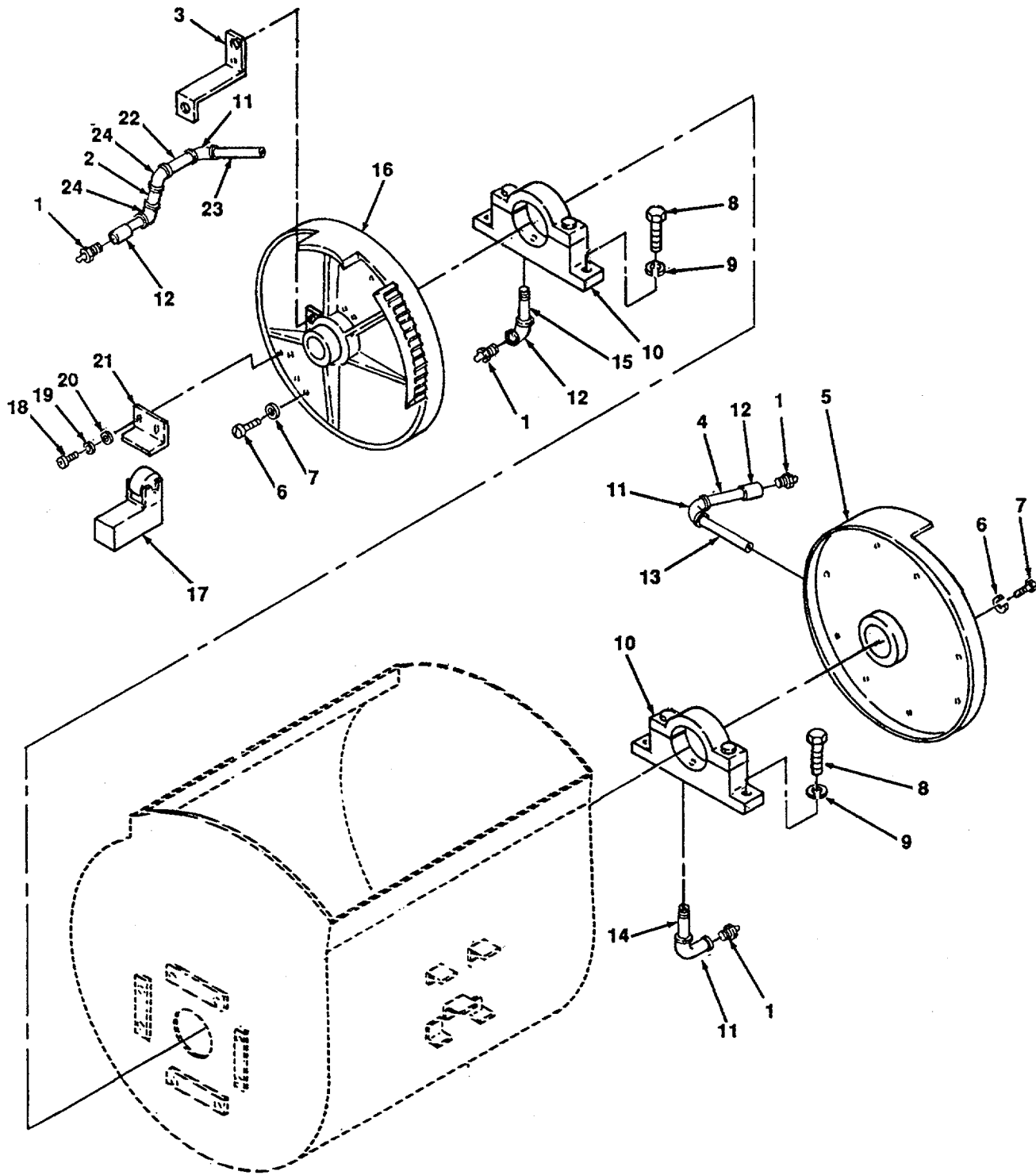

Figure 1. Bowl Assembly (Sheet 1 of 2)

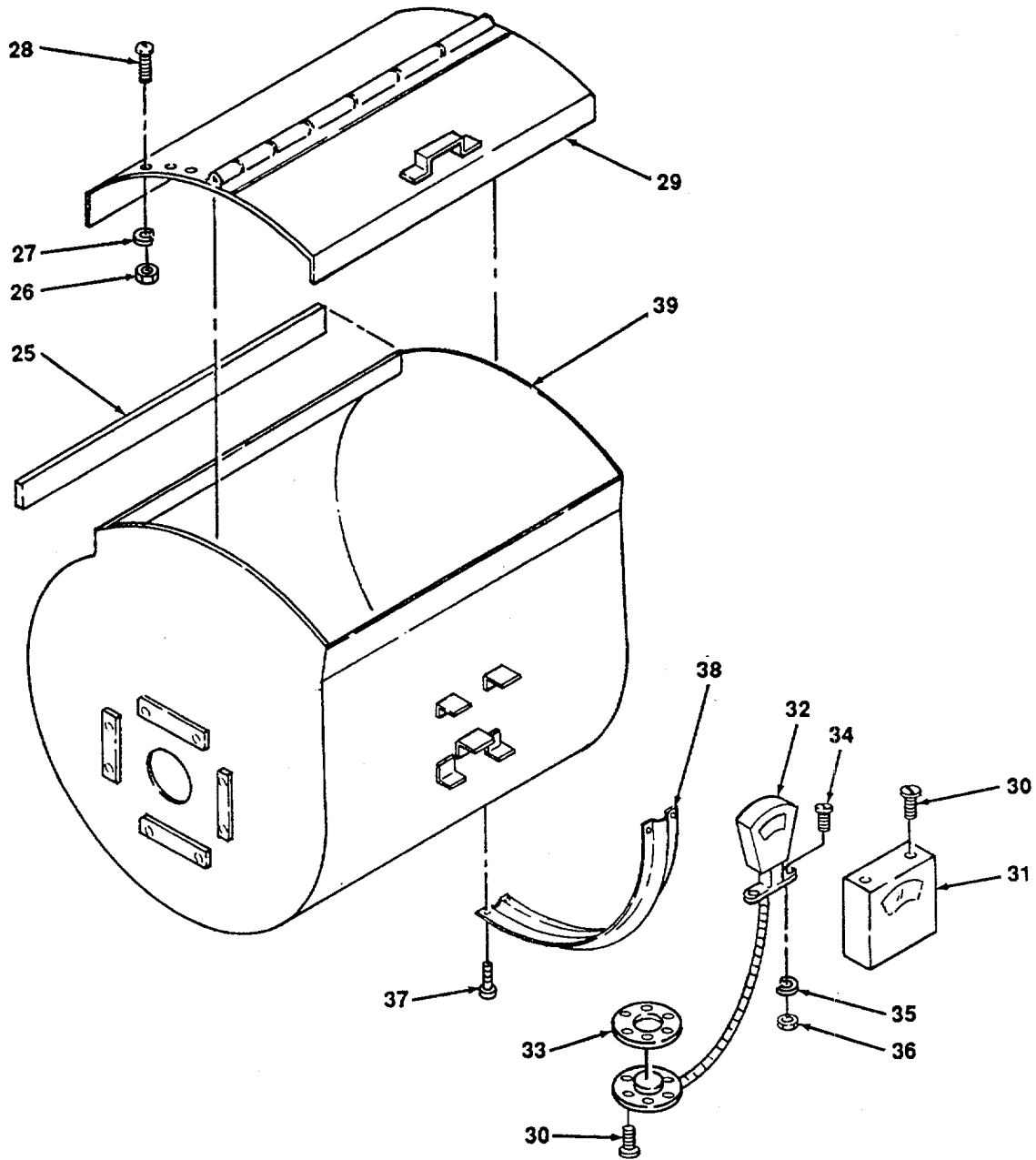

Figure 1. Bowl Assembly (Sheet 2 of 2)

SECTION II

TM 10-7360-201-24P

(1) ITEM NO	(2) SMR CODE	(3) FSCM	(4) PART NUMBER	(5) DESCRIPTION AND USABLE ON CODES(UOC)	(6) QTY
GROUP 01 DOUGH MIXER ASSEMBLIES					
FIG. 1 BOWL ASSEMBLY					
1	PAOZH	96906	MS15003-1	FITTING,LUBRICATION	1
2	PAOZZ	96906	MS51953-12	NIPPLE,PIPE	1
3	XDOZZ	81337	5-11-682-119	BRACKET,SUPPORT	1
4	XDOZZ	13305	M534A3-9	NIPPLE	1
5	XBFZZ	81337	5-11-570-54	TRUNNION RH	1
6	PAFZZ	96906	MS35307-464	SREW,CAP 5/8X11	8
7	XDFZZ	96906	MS35338-50	WASHER,LOCK	8
8	PAOZZ	96906	MS90728-188	SCREW,CAP,HEXAGON H	4
9	PAOZZ	96906	MS35338-51	LOCKWASHER 3/4	4
10	XBFZZ	81337	5-11-560-2-3	PILLOW BLOCK	2
11	PAOZZ	96906	MS39233-1	COUPLING 1/8	2
12	PAOZZ	96906	MS51845-1	ELBOW,PIPE	1
13	XBOZZ	13305	M534A3-16D	NIPPLE 1/8 RH	1
14	XBOZZ	13305	M534A3-28	NIPPLE,PIPE 1/8 IN	1
15	XBOZZ	13305	M534A3-16E	NIPPLE 1/8 LH	1
16	XBFZZ	81337	5-11-569-50	TRUNNION LH	1
17	PAFZZ	81337	5-11-555-59	SWITCH,LIMIT	1
18	PAOZZ	96906	MS35307-332	BOLT,MACHINE	1
19	PAFZZ	96906	MS35340-45	WASHER,LOCK	2
20	PAFZZ	96906	MS27183-12	WASHER,FLAT	2
21	XBFZZ	81337	5-11-569-50-A	SWITCH,TRIP,ARM	1
22	PAOZZ	96906	MS51953-18	NIPPLE,PIPE	1
23	PAOZZ	96906	MS51953-21	NIPPLE,PIPE	1
24	XBOZZ	13305	M534A3-35D	ELBOW,1/8 IN 45 DEG	2
25	XBOZZ	81337	5-11-565-28-13	GASKET,RUBBER 3/8IN.X32IN.NEOPREME ..	1
26	PAOZZ	96906	MS51971-1	NUT,PLAIN,HEXAGON	6
27	PAOZF	96906	MS35338-139	WASHER,LOCK 1/4	6
28	PAOZZ	96906	MS35307-303	SCREW,CAP,HEXAGON H	6
29	PGOZZ	81337	5-11-573-65-1	COVER,MIXER BOWL	1
30	PAFZZ	96906	MS35307-303	SCREW,CAP,HEXAGON H	4
31	XBFZZ	81337	5-11-566-28-11	ENCLOSURE THERM	1
32	PAFZZ	62879	MAD-116	THERMOMETER,INDICAT DOUGH MIXING ... 0-240 F.....	1
33	XDOZZ	81337	5-11-566-28-12	GASKET	1
34	PAFZZ	96906	MS35307-308	SCREW,CAP,HEXAGON H	2
35	PAFZZ	96906	MS35338-44	.WASHER,LOCK	2
36	PAFZZ	96906	MS35691-5	NUT,PLAIN,HEXAGON	2
37	PAFZZ	96906	MS51957-41	SCREW,MACHINE.....	12
38	XBFZZ	81337	5-11-566-28-5	COVER THER TUBE	1
39	XBFZZ	81337	5-11-565-28	BOWL,MIXER,ASSY	1

END OF FIGURE

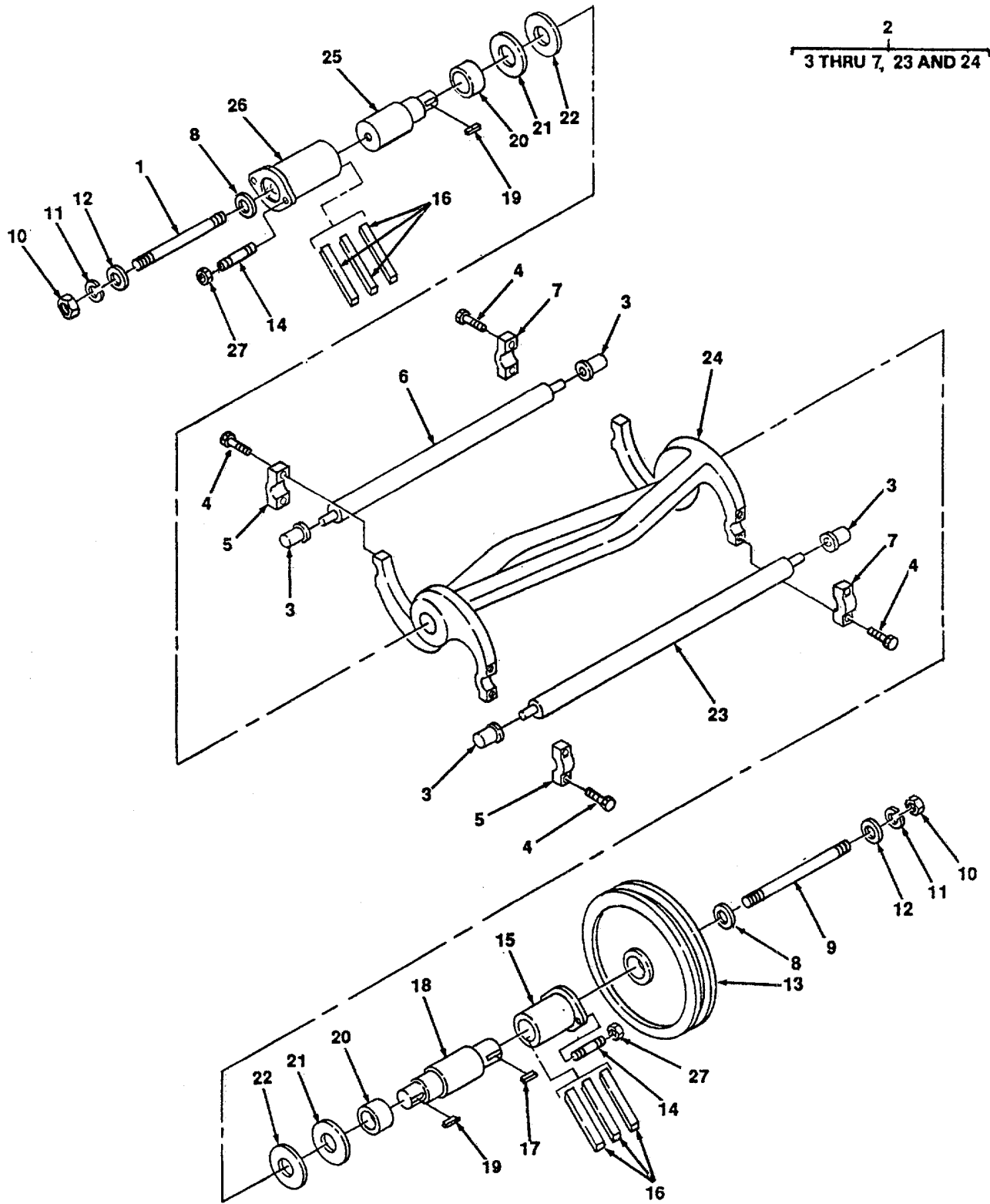

Figure 2. Agitator Assembly, Mixer)

SECTION II

TM 10-7360-201-24P

(1) ITEM NO	(2) SMR CODE	(3) FSCM	(4) PART NUMBER	(5) DESCRIPTION AND USABLE ON CODES(UOC)	(6) QTY
GROUP 01 DOUGH MIXER ASSEMBLY					
FIG. 2 AGITATOR ASSEMBLY					
1	PAFZZ	81337	5-11-569-51	ROD,THREADED END	1
2	XBFZZ	81337	5-11-571-64	AGITATOR ASSY	1
3	XDFZZ	81337	5-11-571-64-3	BUSHING,SLEEVE	4
4	PAFZZ	96906	MS35307-413	SCREW,CAP,HEXAGON H	8
5	XBFZZ	81337	5-11-571-61-1	CAP AGITATOR LH	2
6	XBFZZ	81337	5-11-571-64-5	ROLLER SMALL	1
7	XBFZZ	81337	5-11-571-64-2	CAP AGITATOR RH	2
8	PAFZZ	81337	5-11-570-57	NUT,PLAIN,ROUND	2
9	PAFZZ	81337	5-11-570-63	STUD	1
10	PAFZZ	96906	MS51967-20	NUT,PLAIN,HEXAGON	2
11	PAFZZ	81337	5-11-570-58	WASHER,FLAT	2
12	XDFZZ	96906	MS35338-50	WASHER,LOCK 5/8	2
13	XBFZZ	81337	5-11-1465-73	SPROCKET	1
14	PAFZZ	81337	5-11-570-62	STUD	2
15	XBFZZ	81337	5-11-566-30	BUSHING RH TRUN	1
16	XDFZZ	71565	JM2036	PACKING,ASBESTOS,ST 1/2 IN. SQUARE. 13 IN. LONG REQUIRED.....	6
17	XDFZZ	96906	MS20066-701	KEY SPROCKET	1
18	XBFZZ	81337	5-11-569-53	SHAFT RH	1
19	XDOZZ	96906	MS20066-700	KEY,MACHINE	2
20	XDFZZ	81337	5-11-566-52-1	BUSHING,SLEEVE	2
21	PAFZZ	81337	5-11-566-33	RETAINER,PACKING	2
22	XDFZZ	81337	5-11-570-61	WASHER,KEYWAY	2
23	XBFZZ	81337	5-11-571-64-4	ROLLER LARGE	1
24	XBFZZ	81337	5-11-572-64-6-7- 8-9	AGITATOR	1
25	XBFZZ	81337	5-11-569-52	SHAFT LH	1
26	XBFZZ	81337	5-11-566-29	BUSHING LH TRUN	1
27	PAFZZ	96906	MS51967-14	NUT HEX 1/2	2

END OF FIGURE

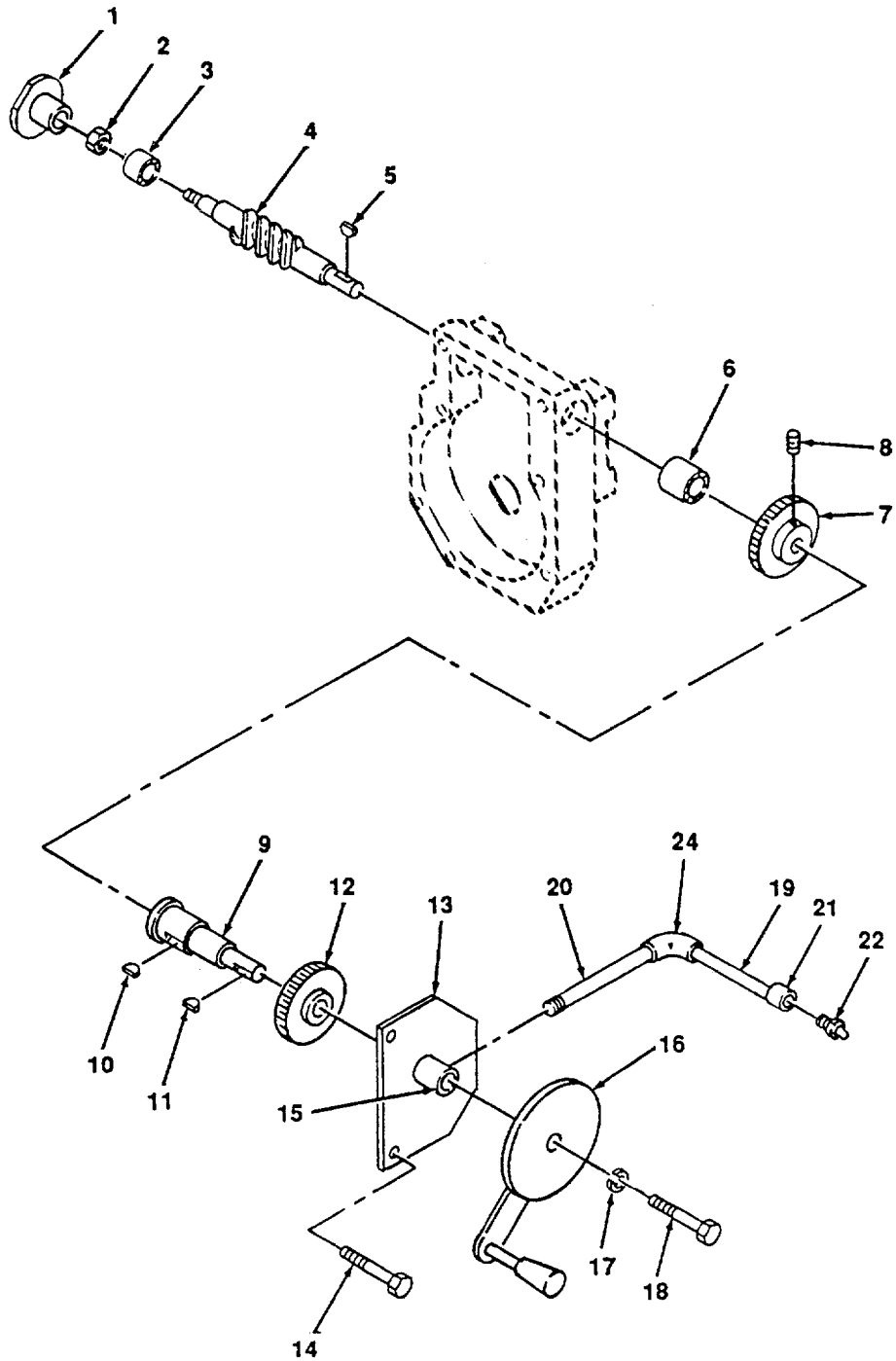

4876-003.1

Figure 3. Dump Gear Assembly , Mixer (Sheet 1 of 2)

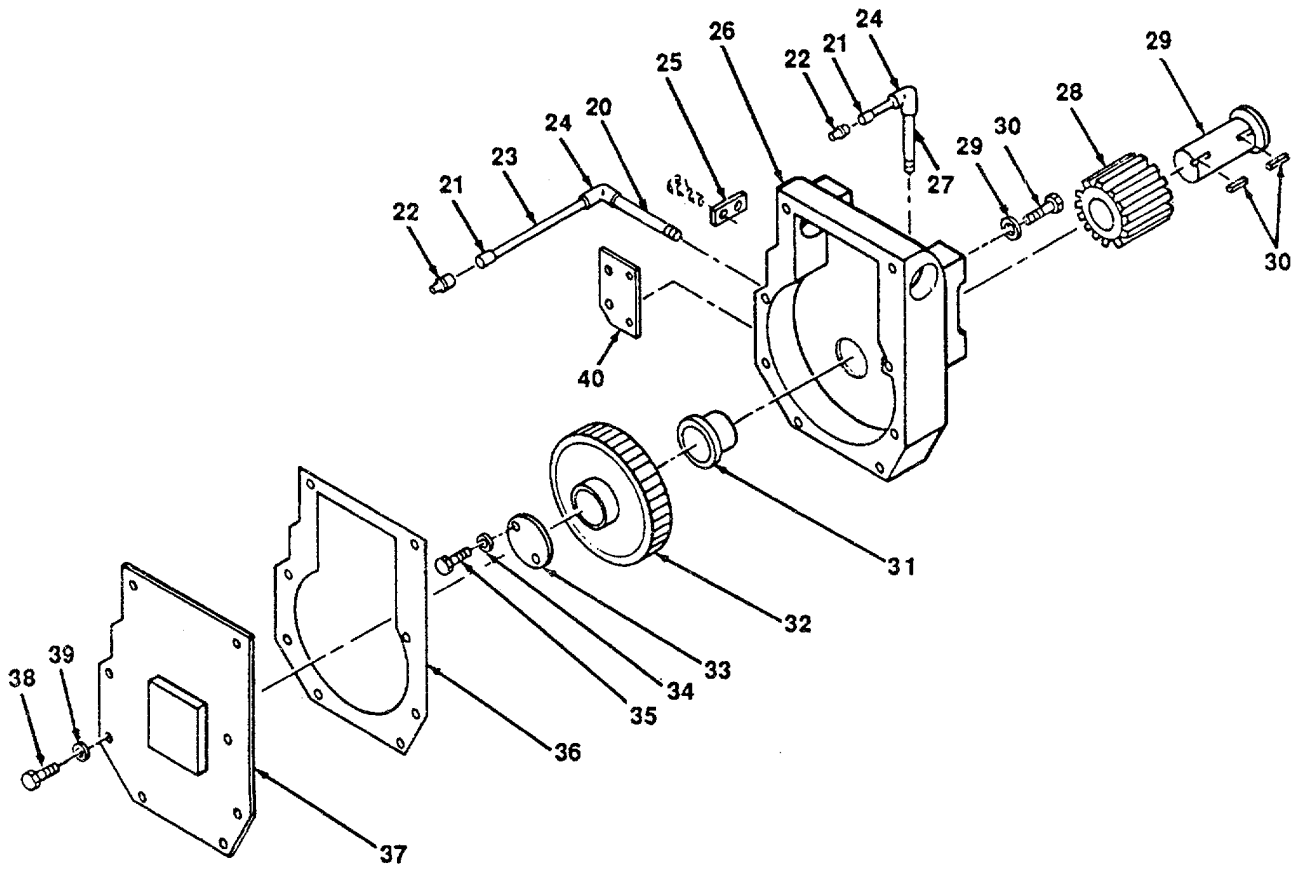

4876-003.2

Figure 3. Dump Gear Assembly , Mixer (Sheet 2 of 2)

(1) ITEM NO	(2) SMR CODE	(3) FSCM	(4) PART NUMBER	(5) DESCRIPTION AND USABLE ON CODES(UOC)	(6) QTY
				GROUP 01 DOUGH MIXER ASSEMBLY	
				FIG. 3 DUMP GEAR ASSEMBLY	
1	XBFZZ	81337	5-11-567-38	CAP WORM SHAFT	1
2	PAFZZ	96906	MS35691-69	NUT,PLAIN,HEXAGON	1
3	PAFZZ	21760	1205	BEARING,BALL,ANNULA	1
4	PAFZZ	81337	5-11-568-44	WORM SHAFT	1
5	PAFZF	96906	MS35756-18	KEY,WOODRUFF	1
6	XDFZZ	81337	5-11-567-37	BUSHING,SLEEVE	1
7	PAFZZ	81337	5-11-568-41	PINION BEVEL	1
8	PAFZZ	96906	MS51965-82	SETSCREW	1
9	XBFZZ	81337	5-11-568-46	SHAFT BEV GEAR	1
10	PAFZZ	96906	MS35756-30	KEY,WOODRUFF	1
11	PAFZH	96906	MS35756-15	KEY,WOODRUFF	1
12	PAFZZ	81337	5-11-568-40	GEAR,BEVEL	1
13	XBFZZ	81337	5-11-567-39	SUPPORT BRG	1
14	PAFZZ	96906	MS35307-364	SCREW,CAP,HEXAGON H	3
15	XDFZZ	81337	5-11-568-39-1	BUSHING,HANDWHEEL	1
16	XBOZZ	81337	5-11-555-49	HANDWHEEL ASSMBLY	1
17	PAFZZ	96906	MS35340-45	WASHER,LOCK	1
18	PAFZZ	96906	MS35307-332	BOLT,MACHINE	1
19	XBOZZ	96906	MS51953-6	NIPPLE,PIPE E,1/8 NPT	1
20	PAOZZ	96906	MS51953-19	NIPPLE,PIPE	2
21	PAOZZ	96906	MS39233-1	COUPLING,PIPE	3
22	PAOZH	96906	MS15003-1	FITTING,LUBRICATION	3
23	PAOZZ	96906	MS51953-15	NIPPLE,PIPE	1
24	PAOZZ	96906	MS51845-1	ELBOW,PIPE	3
25	PAFZZ	96906	MS35307-360	SCREW,CAP,HEXAGON H	2
26	XBFZZ	81337	5-11-682-117	BRACKET GR PIPE	1
27	XBFZZ	81337	5-11-567-35	BOX WORM GEAR	1
28	PAOZZ	96906	MS51953-14	NIPPLE,PIPE	1
29	PAFZZ	96906	MS35340-50	WASHER,LOCK	3
30	PAFZZ	96906	MS35307-462	SCREW,CAP,HEXAGON H	3
31	PAFZZ	81337	5-11-568-43	GEAR,SPUR	1
32	XDFZZ	81337	5-11-568-48	SHAFT,STRAIGHT.....	1
33	PAFZF	96906	MS20066-543	KEY,MACHINE	2
34	XDFZZ	81337	5-11-567-35-1	BUSHING WORM BX	2
35	PAFZZ	81337	5-11-568-45	GEAR,HELICAL	1
36	XBFZZ	81337	5-11-568-47	PLATE RETAINER.....	1
37	PAFZZ	96906	MS35340-45	WASHER,LOCK.....	2
38	PAFZZ	96906	MS35307-360	SCREW,CAP,HEXAGON H	2
39	XDFZZ	81337	5-11-566-32	GASKET	1
40	XBFZZ	81337	5-11-567-36	COVER GEAR BOX	1
41	PAFZZ	96906	MS35307-329	BOLT,MACHINE	8
42	PAFZZ	96906	MS35340-44	WASHER,LOCK	8
43	XBFZZ	81337	5-11-682-118	COVER,ACCESS	1

END OF FIGURE

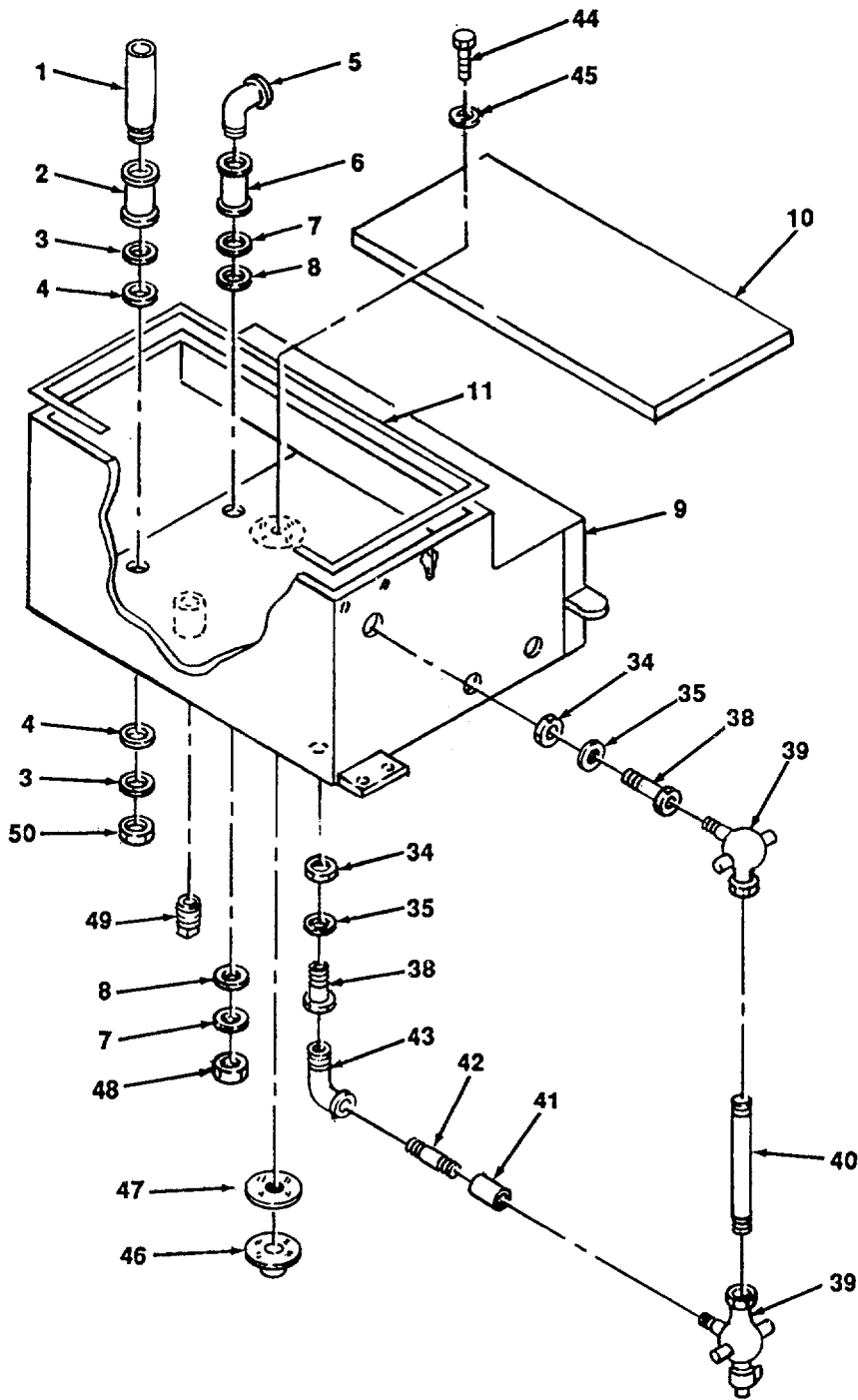

4876-004.1

Figure 4. Water Tank Assembly, Mixer (Sheet 1 of 2)

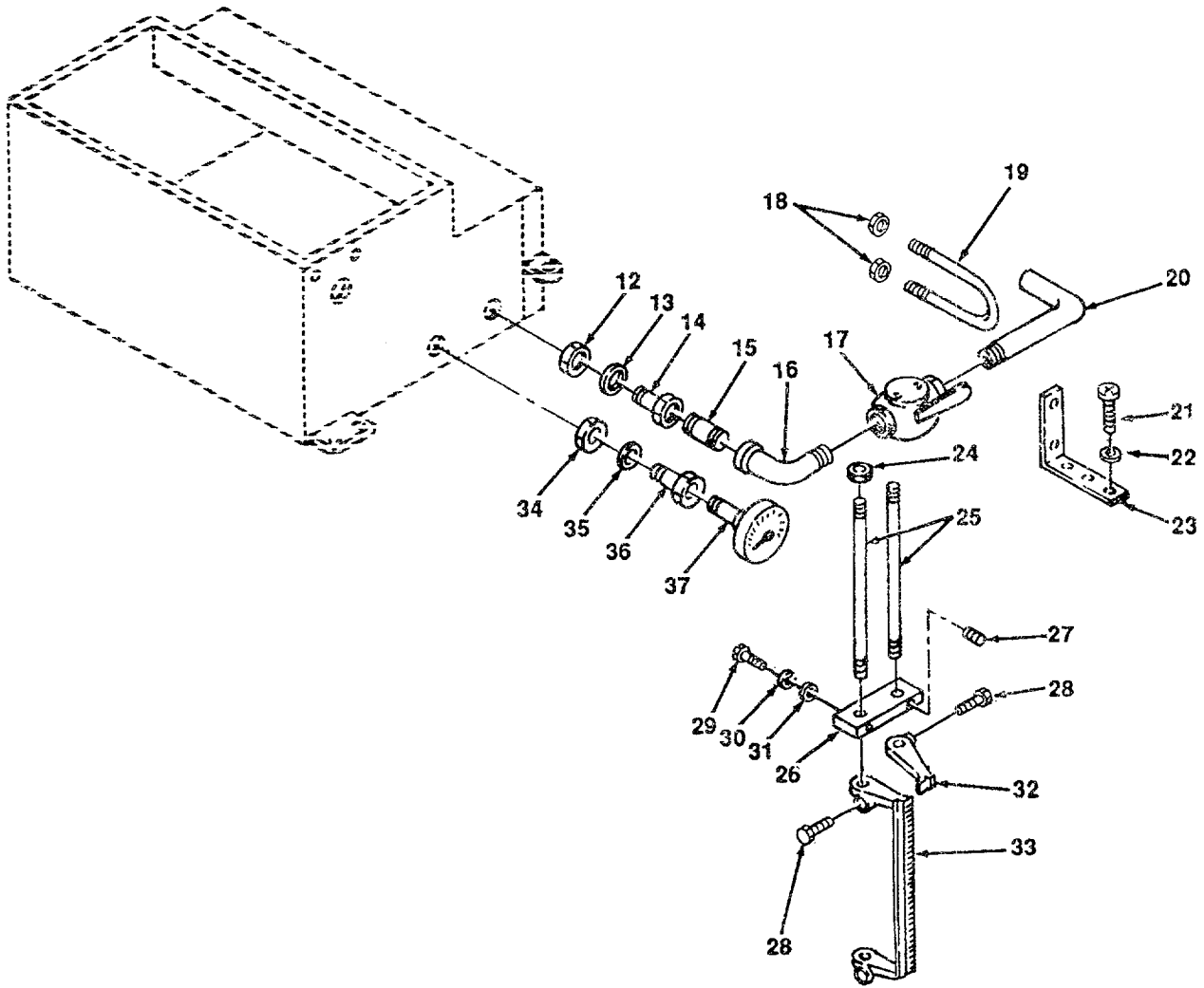

Figure 4. Water Tank Assembly, Mixer (Sheet 2 of 2)

SECTION II

TM 10-7360-201-24P

(1) ITEM NO	(2) SMR CODE	(3) FSCM	(4) PART NUMBER	(5) DESCRIPTION AND USABLE ON CODES(UOC) GROUP 01 DOUGH MIXER ASSEMBLY FIG. 4 WATER TANK ASSMEBLY	(6) QTY
1	XBOZZ	13305	M534A6-1	PIPE 1 1/2X10	1
2	PAOZZ	96906	MS39233-8	GOUPLING,PIPE	1
3	PAOZZ	81337	5-11-562-8-15	GASKET	
4	PAOZZ	96906	MS27183-33	WASHER SS	2
5	PAOZZ	96906	MS39230-6	ELBOW,PIPE	1
6	PAOZZ	96906	MS39233-6	COUPLING,PIPE	1
7	PAOZZ	96906	MS27183-29	WASHER,FLAT	2
8	PAOZZ	13305	M534A6-8	GASKET 1 1/4 IN ID X 1 7/8 IN OD X 1/8 IN	2
9	PGFZZ	81337	5-11-561-8	TANK,LIQUID STORAGE	1
10	PGOZZ	81337	5-11-561-8-20	COVER,TANK	1
11	PAOZZ	82784	114	GASKET	1
12	PAOZZ	81337	5-11-562-8-23	NUT,PLAIN,HEXAGON	1
13	PAOZZ	81337	5-11-562-8-24	GASKET	1
14	PAOZZ	81337	5-11-562-8-11	ADAPTER,STRAIGHT,PI PE.....	1
15	PAOZZ	96906	MS51953-196	NIPPLE,PIPE	1
16	PAOZZ	96906	MS39230-9	ELBOW,PIPE	1
17	XBOZZ	13305	M534A6-16	VALVE QUICK OP	1
18	PAOZF	96906	MS51967-5	NUT,HEX 5/16	2
19	XBOZZ	13305	M534A6-17	CLAMP PIPE	1
20	XBOZZ	81337	5-11-563-107	PIPE,OUTLET	1
21	PAOZZ	96906	MS35340-45	WASHER LOCK.....	3
22	PAOZZ	81337	5-11-682-115	BRACKET OUTLET PIPE	1
23	PAOZZ	96906	MS35307-306	SCREW,CAP,HEXAGON H	3
24	PAOZF	96906	MS35649-202	NUT,PLAIN,HEXAGON	4
25	XBOZZ	81337	5-11-562-11	ROD GAUGE POINT	2
26	PAOZZ	81337	5-11-561-9	GAUGE ROD BLOCK,UPP	1
27	PAOZZ	96906	MS51965-52	SET SCREW 1/4	2
28	PAOZZ	81337	5-11-562-13	KNOB	2
29	PAOZZ	96906	MS35307-331	BOLT,MACHINE	2
30	PAOZZ	96906	MS27183-13	WASHER,FLAT	2
31	PAOZZ	81337	5-11-562-15	GASKET	2
32	XBOZZ	81337	5-11-562-12	GAUGE POINTER	1
33	XDOZZ	81337	5-11-562-10	GAGE,WATER	1
34	PAOZZ	81337	5-11-562-8-13	NUT,PLAIN,HEXAGON	1
35	PAOZZ	81337	5-11-562-8-15	GASKET	3
36	XBOZZ	81337	5-11-562-8-16	BOSS,TEMP. GAGE	1
37	PAOZZ	81337	5-11-555-127	THERMOMETER,SELF-IN	1
38	PFOZZ	81337	5-11-562-8-17	ADAPTER,STRAIGHT,PI	2
39	XBOZZ	72256	FIG5-OCAT2158	WATER GAGE ASSY 3/8 IN. NPT ON 13 3/4 IN. CENTERS, 5/8 IN. OD X 12 1/ 2 IN, LG CLEAR PLASTIC TUBE.....	1
40	PAOZZ	81337	5-11-562-16	TUBE,PLASTIC PE	1
41	PAOZZ	96906	MS39233-3	COUPLING,PIPE	1
42	PAOZZ	96906	MS51953-55	NIPPLE,PIPE	1
43	PAOZZ	96906	MS39230-3	ELBOW,PIPE	1
44	PAOZZ	96906	MS35307-306	SCREW,CAP,HEXAGON H	4
45	XDOZZ	96906	MS51967-2	NUT,PLAIN,HEXAGON	4

SECTION II

TM 10-7360-201-24P

(1) ITEM NO	(2) SMR CODE	(3) FSCM	(4) PART NUMBER	(5) DESCRIPTION AND USABLE ON CODES(UOC)	(6) QTY
46	XBOZZ	72423	FIG1157-1/4NPT	FLANGE FLOOR.....	1
47	XDOZZ	13305	M534A6-43	GASKET NEOPREME,7/16 IN. I. D. X 3..... IN. O. D. X 1/8 IN. THICK.....	1
48	PAOZZ	72423	FIG1152 1INNPT	LOCKNUT,PIPE 1 INCH NPT GALVANIZED....	1
49	XBOZZ	96906	MS20913-8	PLUG,PIPE	1
50	PAOZZ	72423	FIG1152 1-1/2NPT	LOCKNUT	1

END OF FIGURE

19 26
20 THRU 23 27

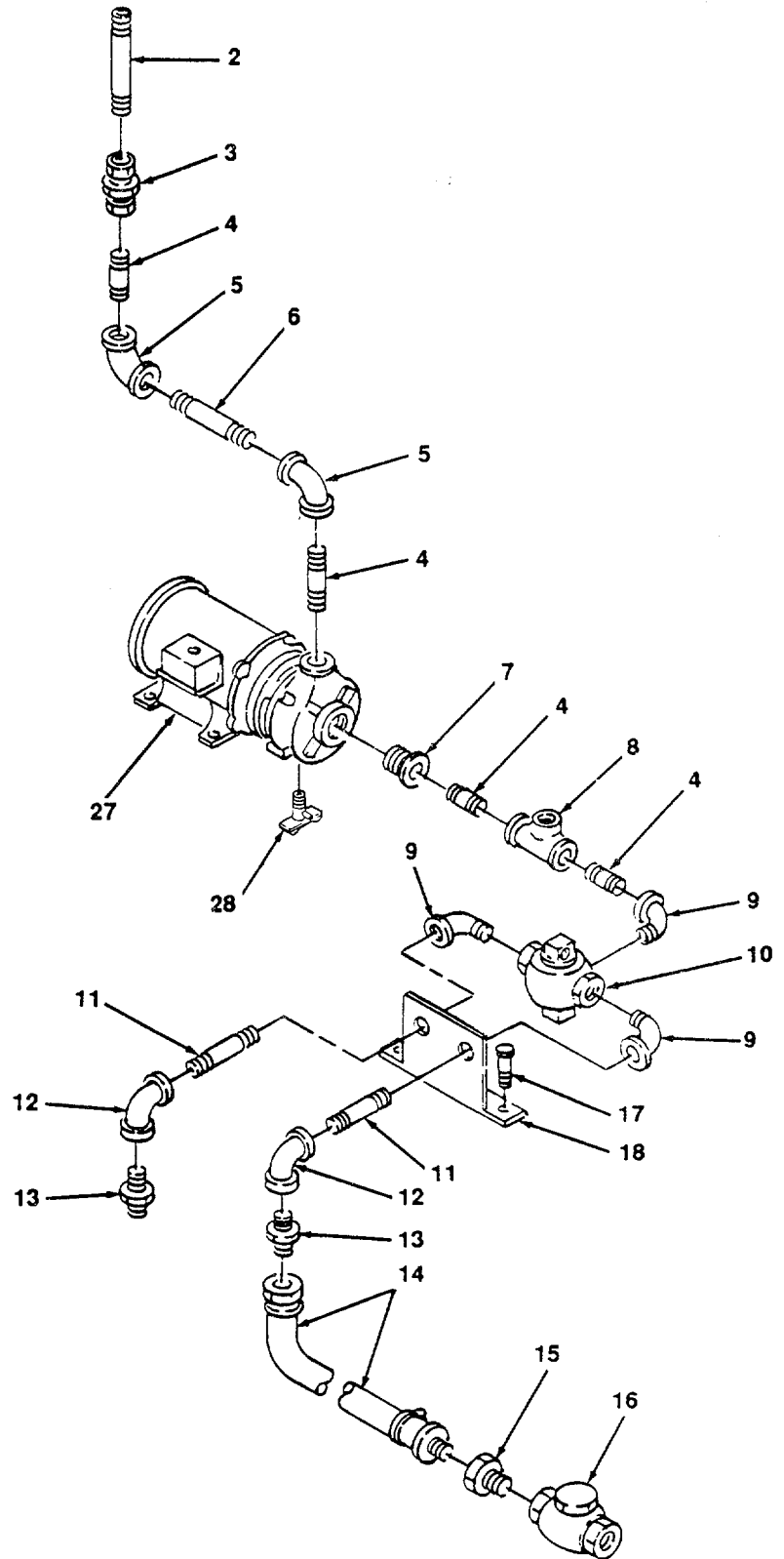
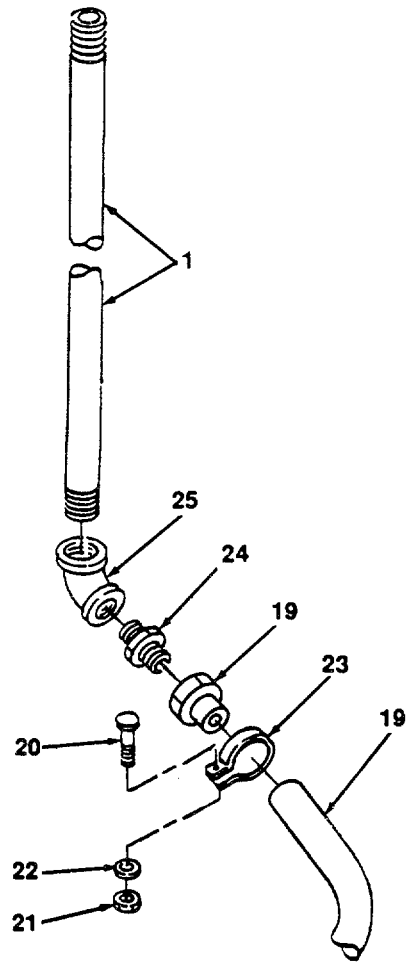

Figure 5. Water Pump Assembly, Mixer (Sheet 1 of 2)

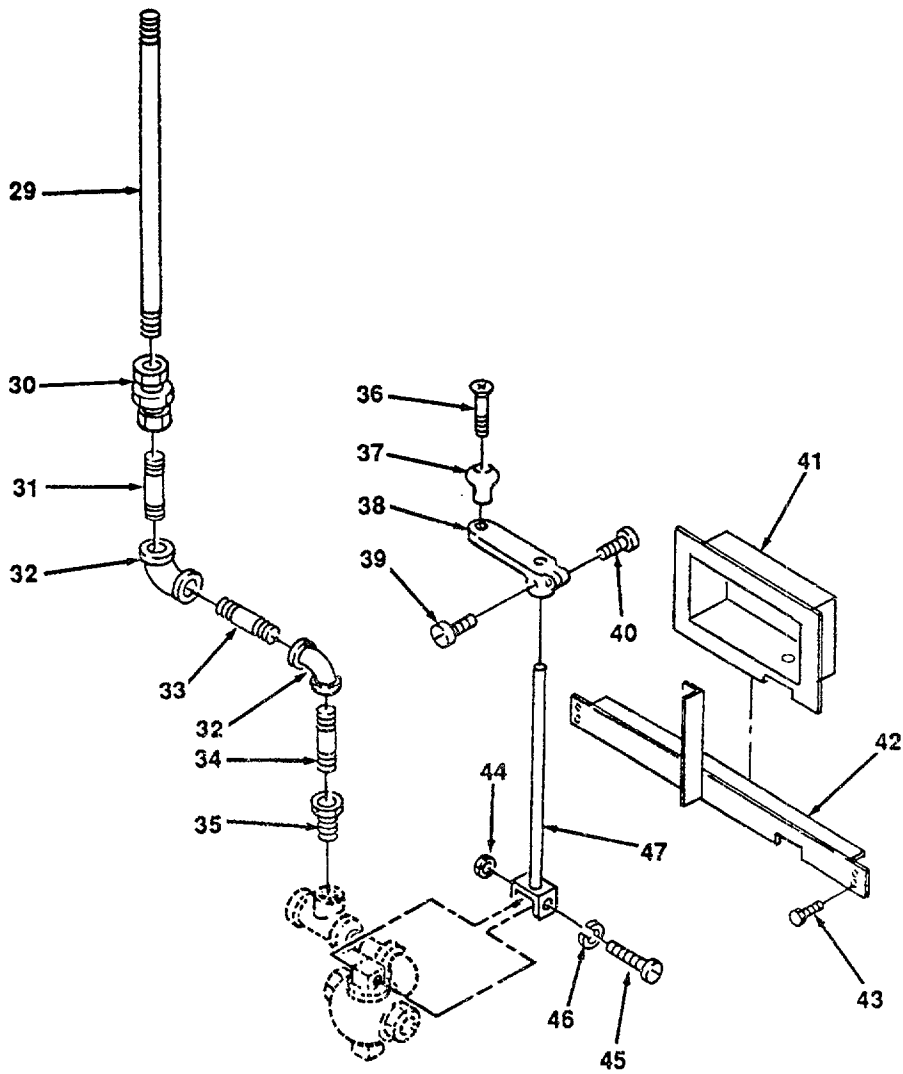

Figure 5. Water Pump Assembly, Mixer (Sheet 2 of 2)

SECTION II

TM 10-7360-201-24P

(1) ITEM NO	(2) SMR CODE	(3) FSCM	(4) PART NUMBER	(5) DESCRIPTION AND USABLE ON CODES(UOC)	(6) QTY
				GROUP 01 DOUGH MIXER ASSEMBLY	
				FIG. 5 WATER PUMP ASSEMBLY	
1	XBOZZ	13305	M534A7-1	PIPE 1 1/2 X 56	1
2	XBOZZ	13305	M534A7-2	NIPPLE PIPE 1IN NPT X 17 1/2 GALVANIZED.....	1
3	PAOZZ	72423	FIG1741 1 IN NPT .	UNION,PIPE 1 INCH NPT PIPE UNION GALVANIZED.....	1
4	PAOZZ	96906	MS51953-132	NIPPLE,PIPE	4
5	PAOZZ	72423	FIG1102-IIIN NPT	ELBOW,PIPE	2
6	XBOZZ	81337	M534A7-6	PIPE 1 NPT	1
7	XDOZZ	13305	M534A7-28	BUSHING,REDUCING 1 IN. X 1 1/4 IN. NPT, GALVANIZED	1
8	PAOZZ	05396	401X0815	TEE,PIPE	1
9	PAOZZ	96906	MS39230-6	ELBOW,PIPE	3
10	PAOZZ	81337	5-11-682-114	VALVE 3 WAY	1
11	PAOZZ	96906	MS51953-12	NIPPLE,PIPE	2
12	PAOZZ	96906	MS51845-6	ELBOW,PIPE	2
13	PAOZZ	91643	76R	ADAPTER,STRAIGHT,PI 1 IN. N.P.T. TO 3/4 IN. HOSE, BRASS.....	2
14	PAOZZ	39428	7453T18	HOSE ASSEMBLY,NONME 3/4 IN. ID X 50 FT LG WITH 3/4 IN. HOSE FITTING, BRASS.....	2
15	XBOZZ	05396	350X1939	FITTING HOSE	2
16	XBOZZ	37239	554Y-3/4	VALVE CHECK	2
17	PAOZZ	96906	MS35307-332	BOLT,MACHINE.....	2
18	XBOZZ	81337	5-11-682-120	SUPPORT,VALVE	1
19	XBOZZ	13305	M534A7-40	HOSE ASSEMBLY	1
20	PAOZZ	96906	MS35307-358	SCREW,MACHINE	1
21	PAOZZ	96906	MS35691-17	NUT,PLAIN HEX	1
22	PAOZZ	96906	MS35340-43	WASHER,LOCK	1
23	XBOZZ	81337	5-11-563-121	CLAMP,HOSE	1
24	XBOZZ	05396	350X1939	COUPLING HOSE	1
25	XDOZZ	96906	MS51845-8	ELBOW 1 1/2 IPS	1
26	PAOZZ	16327	1P996	PUMP,CENTRIFUGAL	1
27	XBOZZ	16327	6K250	MOTOR 1/2 HP ELEC 115/208-230V 60 HZ,RPM 3450.....	1
28	XBOZZ	96906	MS35785-1	DRAIN COCK 1/8	1
29	XBOZZ	13305	M534A7-8	PIPE 1/4 IN. NPT,GALVANIZED,18 IN. LONG.....	1
30	PAOZZ	72423	FIG1741-1/4 NPT	UNION,PIPE	1
31	PAOZZ	96906	MS51953-34	NIPPLE,PIPE	1
32	PAOZZ	19422	BM11399-92	ELBOW,PIPE	2
33	XBOZZ	13305	M534A7-12	NIPPLE 1/4X16-1/2	1
34	PAOZZ	96906	MS51953-40	NIPPLE,PIPE UHJOH	1
35	PAOZZ	96906	MS51887-3Z	BUSHING,PIPE	1
36	PAOZZ	81337	5-11-682-112	SCREW,SHOULDER	1
37	XBOZZ	81337	5-11-682-113	KNOB,HANDLE	1
38	XBOZZ	81337	5-11-682-111	ARM HANDLE	1
39	PAOZZ	96906	MS51963-67	SETSCREW	1
40	PAOZZ	96906	MS35307-333	BOLT,MACHINE	1

SECTION II

TM 10-7360-201-24P

(1) ITEM NO	(2) SMR CODE	(3) FSCM	(4) PART NUMBER	(5) DESCRIPTION AND USABLE ON CODES(UOC)	(6) QTY
41	XBOZZ	81337	5-11-682-109	HANDLE RECESS	1
42	XBOZZ	81337	5-11-682-110	BRACE RECESS	1
43	PAOZZ	96906	MS35307-332	BOLT,MACHINE	4
44	PAOZZ	96906	MS35691-5	NUT,PLAIN,HEXAGON	1
45	PAOZZ	96906	MS35307-312	SCREW,CAP,HEXAGON H	1
46	PAOZZ	96906	MS35338-44	WASHER,LOCK	1
47	XBOZZ	81337	5-11-682-116	ROD FORK VALVE	1

END OF FIGURE

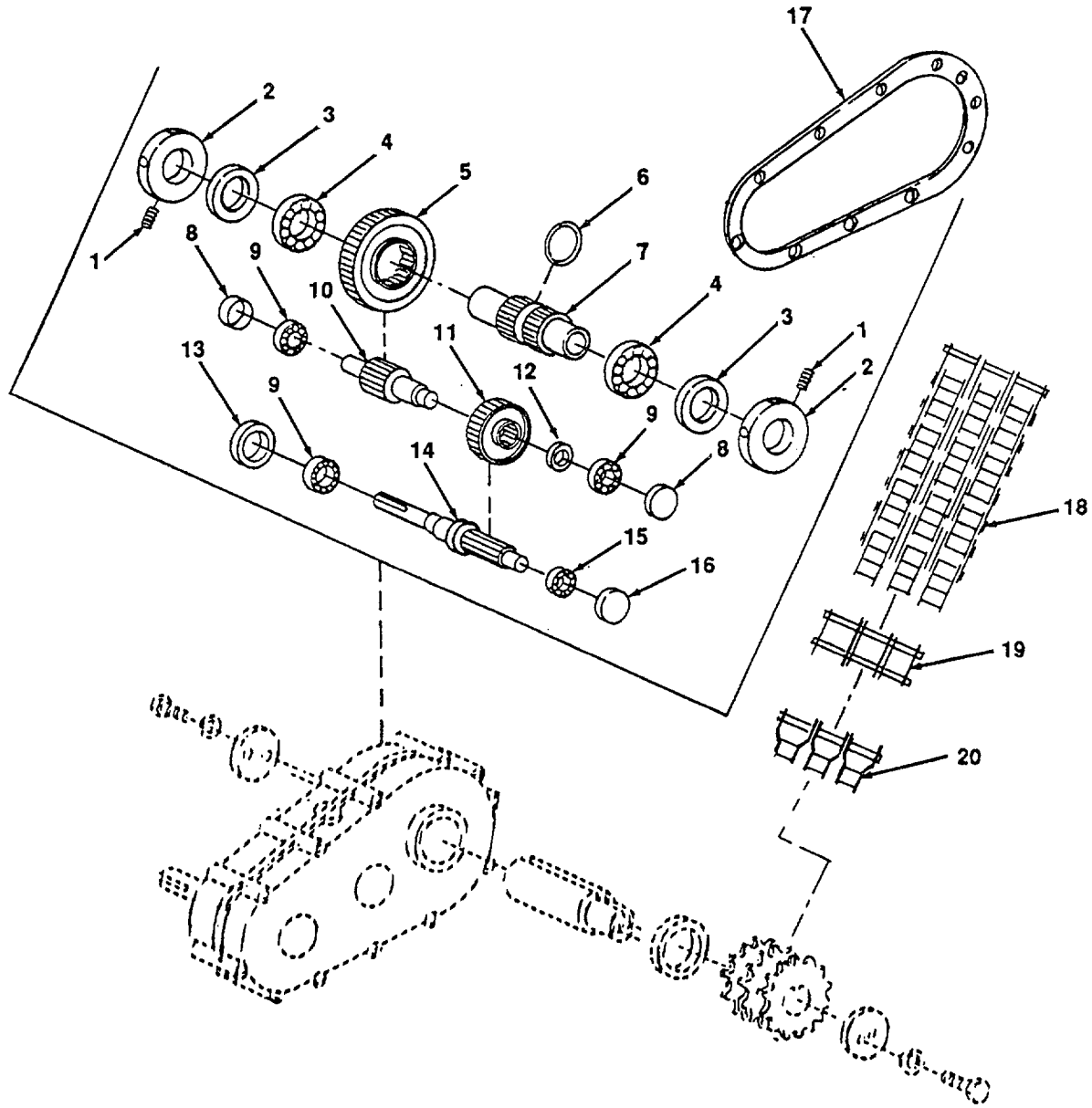

4876-006.1

Figure 6. Water Pump Assembly, Mixer (Sheet 1 of 2)

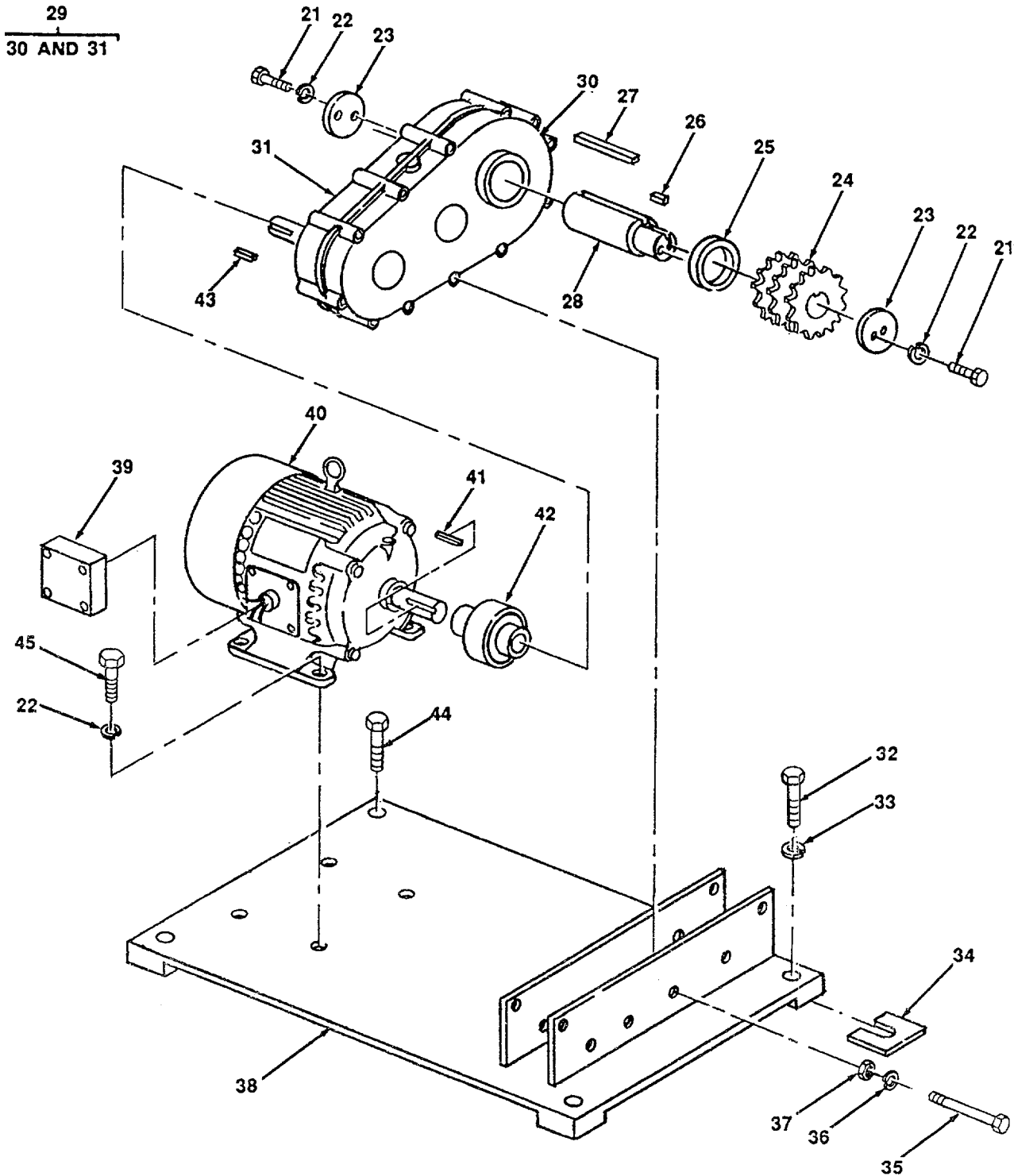

Figure 6. Drive Assembly, Mixer (Sheet 2 of 2)

SECTION II

TM 10-7360-201-24P

(1) ITEM NO	(2) SMR CODE	(3) FSCM	(4) PART NUMBER	(5) DESCRIPTION AND USABLE ON CODES(UOC) GROUP 01 DOUGH MIXER ASSEMBLY FIG. 6 DRIVE ASSEMBLY	(6) QTY
1	PAFZZ	96906	MS51964-99	SETSCREW	6
2	XDFZZ	28881	23-02-0000024-9A	COLLAR.....	2
3	PAFZZ	28881	9-74-21-25-002	SEAL,COLLAR.....	2
4	PAFZZ	43334	43L15	BEARING,BALL,ANNULA	
5	PAFZZ	28881	23-02-0001603-3B	GEAR OUTPUT 75 TEETH	1
6	PAFZZ	28881	9-47-17-86-055	RING,RETAINING	1
7	PAFZF	28881	23-02-0003257-5B	SLEEVE,OUTPUT,DOUGH.....	1
8	PAFZZ	28881	23-00-0001955-9B	PLUG,EXPANSION.....	2
9	PAFZZ	43334	43206	BEARING,BALL,ANNULA	3
10	PAFZZ	28881	23-02-0000035-3A	GEAR,WORM 15 TEETH.....	
11	PAFZZ	28881	23-02-0000033-3A	GEAR,SPUR 48 TEETH.....	1
12	PAFZZ	28881	23-02-0000026-9A	SPACER,INTERMEDIATE.....	1
13	PAFZZ	28881	9-74-21-25-011	SEAL	1
14	PBFZZ	28881	23-02-0001589-3B	GEARSHAFT,SPUR 24 TEETH ON PINION	1
15	PBFZZ	43334	43304..	BEARING,BALL,ANNULA	1
16	PAFZZ	28881	23-00-0001954-9B	PLUG,EXPANSION	1
17	PAFZZ	28881	23-02-0001592-7B	GASKET	1
18	MOOZZ	81337	5-11-557CHAIN120. LINKS	CHAIN,ROLLER,TRIPLE MAKE FROM NSN ... 3020-00-256-1500,120 LINKS REQUIRED.	1
19	PAOZZ	72625	TRIPLE433CL	LINK,ROLLER CHAIN	1
20	PAOZZ	2Y614	RC60-3-01	LINK-OFFSET	1
21	PAFZZ	96906	MS35307-409	SCREW,CAP,HEXAGON H	4
22	PAFZZ	96906	MS35340-48	WASHER,LOCK 1/2	8
23	XBFZZ	81337	5-11-1465-74	RETAINER PLATE	2
24	PAFZZ	81337	5-11-1465-70	SPROCKET WHEEL	1
25	XBFZZ	13305	M534A8-25	SPACER, SPROCKET	1
26	PAFZZ	96906	MS20066-356	KEY,MACHINE	1
27	PAFZZ	81337	5-11-1465-125	KEY,MACHINE	1
28	XDFZZ	81337	5-11-1465-96	SHAFT DRIVE	1
29	PAFFZ	28881	20-02-3021000-00	GEAR REDUCER ASSEMB	1
30	XBFZZ	28881	23-02-0002557-4D	HOUSING, OUTPUT	1
31	XBFZZ	28881	23-02-0002558-4D	HOUSING, INPUT	1
32	XBOZZ	13305	M534A8-30	CAP SCREW 1-8 IN.TH READX2-1/2	1
33	XBOZZ	13305	M534A8-31	IN LGT	2
34	PAFZZ	13305	M534A8-32	WASHER,LOCK,1 INCH	12
35	PAFZZ	96906	MS35307-352	SHIM,BASE	12
36	PAFZZ	96906	MS35340-45	BOLT,MACHINE	12
37	PAFZF	96906	MS51967-5	WASHER,LOCK 5/16	12
38	XBFZZ	81337	5-11-1467-122-1	NUT HEX 5/16 IN	12
39	XBFZZ	81337	5-11-1465-100	BASE,MOTOR	1
40	XDFZZ	79938	E7 1-2HP1800RPM2 54U	BOX,TERMINAL	1
41	PAFZZ	96906	MS20066-281	MOTOR,ALTERNATING C	1
42	PAFZZ	81337	5-11-1466-123	KEY,MACHINE	1
43	PAOZZ	96906	MS20066-235	COUPLING,SHAFT,FLEX	1
44	XDFZZ	13305	M534A8-42	KEY 1/4X2 IN LG.....	1
45	PAFZZ	96906	MS35307-415	SCREW,CAP 5/8-11 X 2 1/2 IN. LG	2
				SCREW,CAP,HEXAGON H	4

END OF FIGURE

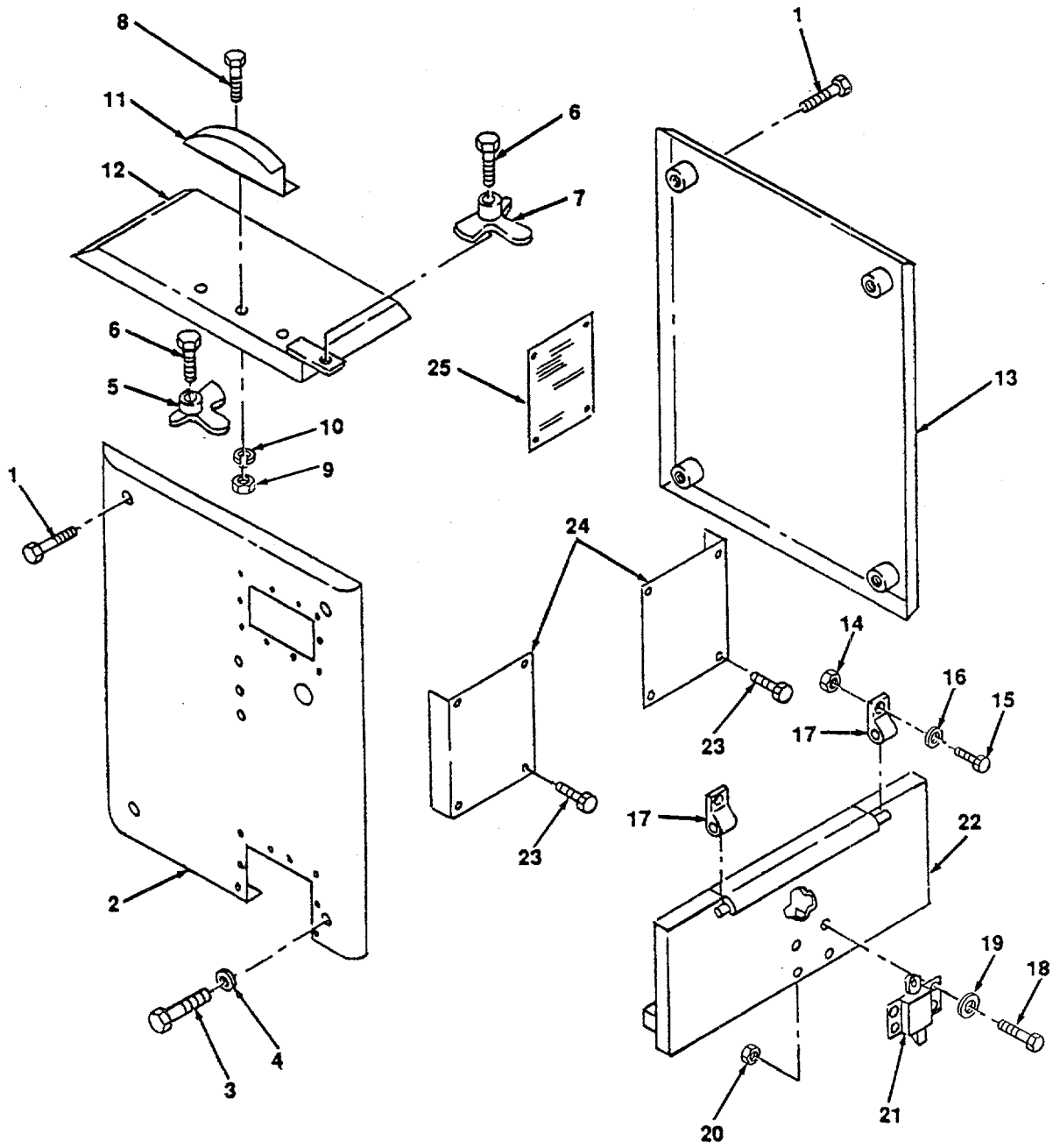

Figure 7. Covers, Mixer

SECTION II		TM10-7360-201-24P			
(1)	(2)	(3)	(4)	(5)	(6)
ITEM NO	SMR CODE	FSCM	PART NUMBER	DESCRIPTION AND USABLE ON CODES(UOC)	QTY
GROUP 01 DOUGH MIXER ASSEMBLY					
FIG. 7 COVERS					
1	PAFZZ	96906	MS35307-364	.SCREW, CAP, HEXAGON H	4
2	XBFZZ	81337	5-11-560-5	.COVER LEFT	1
3	PAFZZ	96906	MS24673-22	.SCREW, CAP, SOCKET HE	4
4	PAFZZ	96906	MS27183-13	.WASHER, FLAT	4
5	XBOZZ	81337	5-11-563-23	CLAMP LH BOWL COVER	1
6	XBOZZ	81337	5-11-563-20	.STUD, COVER CLAMP	2
7	XBOZZ	81337	5-11-563-22	CLAMP RH BOWL COVER	1
8	PAFZZ	96906	MS35307-409	.SCREW, CAP, HEXAGON H	3
9	PAFZZ	96906	MS51967-14	NUT 1/2-13	3
10	PAFZZ	96906	MS35340-48	WASHER LOCK 1/2	3
11	XBFZZ	81337	5-11-564-26	COVER SUPPORT	1
12	XBFZZ	81337	5-11-564-24	COVER	1
13	XBFZZ	81337	5-11-560-6	COVER RH	1
14	PAFZZ	96906	MS51967-8	.NUT, PLAIN, HEXAGON	2
15	PAFZZ	96906	MS35307-360	.SCREW, CAP, HEXAGON H 3/8-16 X 1 IN. LG.....	2
16	PAFZZ	96906	MS35340-46	.WASHER, LOCK	2
17	XBFZZ	81337	5-11-564-25-4	.HINGE DOOR	2
18	PAFZH	96906	MS35190-271	..SCREW, MACHINE	4
19	PAFZZ	96906	MS35340-43	..WASHER, LOCK	4
20	PAOZZ	81337	5-11-562-8-13	..NUT, PLAIN, HEXAGON	4
21	XBFZZ	14557	1165-NO.2	.CATCH TRANSOM	1
22	XBFZZ	81337	5-11-564-25	.DOOR	1
23	PAFZZ	96906	MS35190-316	.SCREW, MACHINE	8
24	XBFZZ	81337	5-11-560-7	.BUMPER	2
25	XBFZZ	81337	5-11-573-66	.PLATE, NAME	1

END OF FIGURE

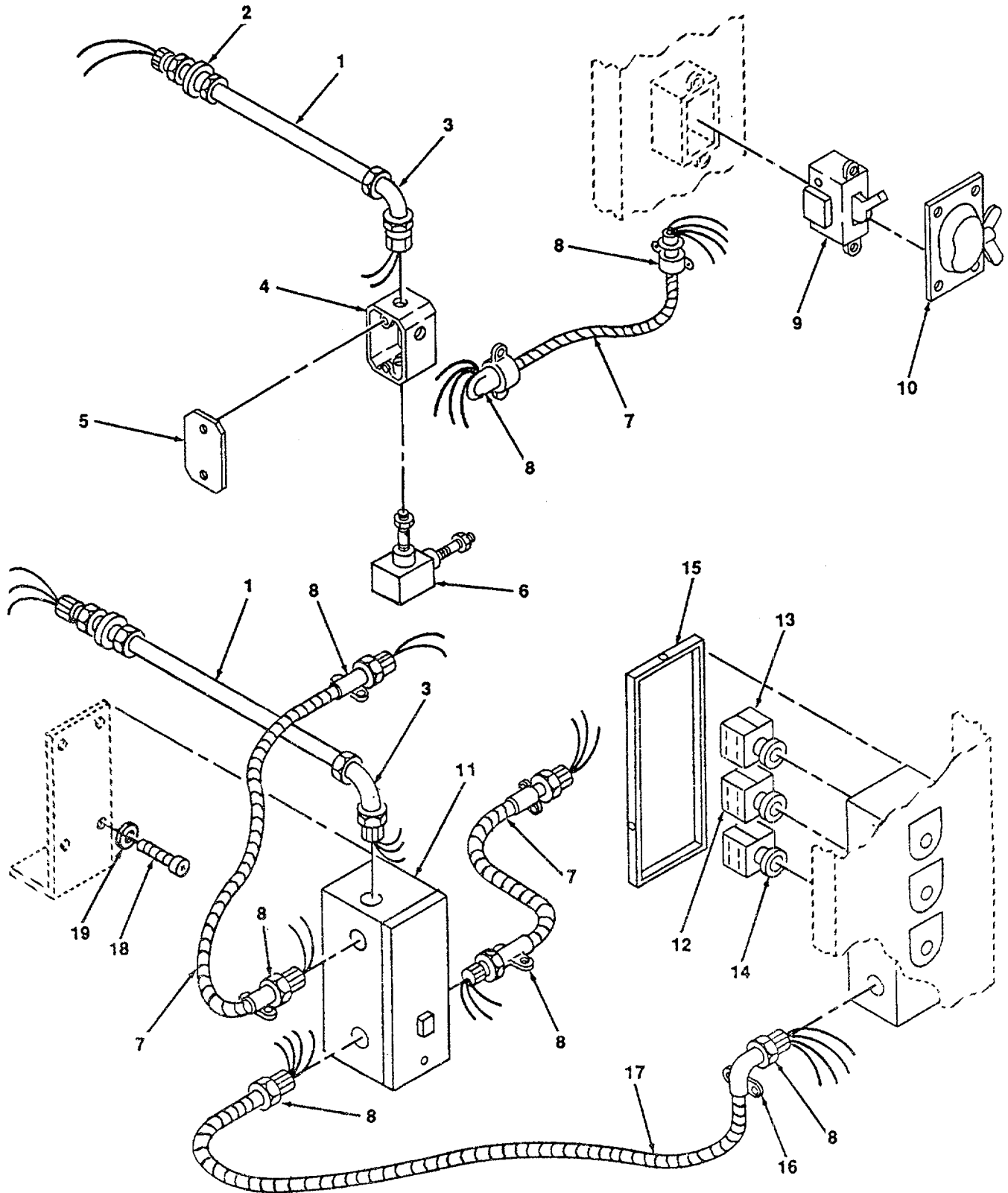

Figure 8. Electrical Components, Mixer.

SECTION II		TM10-7360-201-24P			
(1)	(2)	(3)	(4)	(5)	(6)
ITEM NO	SMR CODE	FSCM	PART NUMBER	DESCRIPTION AND USABLE ON CODES(UOC)	QTY
GROUP 01 DOUGH MIXER ASSEMBLY					
FIG. 8 ELECTRICAL COMPONENTS					
1	XBOZZ	13305	M534A10-1	.CONDUIT ASSEMBLY 1/2 IN. X 3 FT LONG.....	2
2	PAOZZ	59730	5123	.BOX CONNECTOR, ELECT	4
3	PAOZZ	59730	4240	.BOX CONNECTOR, ELECT	2
4	PAOZZ	03743	180-1/2	.JUNCTION BOX.....	1
5	XBOZZ	03743	180A	.COVER HANDY BOX	1
6	XBFZZ	13305	M534A10-3	.CONDUIT ASSY	1
7	XBFZZ	13305	M534A10-5	.CORD ASSY, FLEX	1
8	PAOZF	59730	3112	.BOX CONNECTOR, ELECT	7
9	XDOZZ	81348	WS896/2-06-A	.SWITCH, TOGGLE	1
10	XBOZZ	15235	DS-181-MOD M-4	.COVER SWITCH	1
11	PAOZZ	01411	A200SICB	.STARTER, MOTOR	1
12	XDOZZ	01121	800T-A6D1	.BUTTON STOP	1
13	PAOZZ	01121	800T-A1D2	.SWITCH, PUSH	1
14	PGOZZ	01121	800T-A2A	.SWITCH, PUSH	1
15	XBOZZ	13305	M534A10-12	.COVER BOX	1
16	PAOZF	59730	3132	.BOX CONNECTOR, ELECT	1
17	XBFZZ	13305	M534A10-6	.FLEX CORD ASSEMBLY	1
18	XBOZZ	16327	1717.00	.SCREW, CAP HEX HD STAINLESS 1/4-20 X 5/8 LG.....	4
19	PAFZZ	96906	MS35340-44	.WASHER, LOCK	4

END OF FIGURE

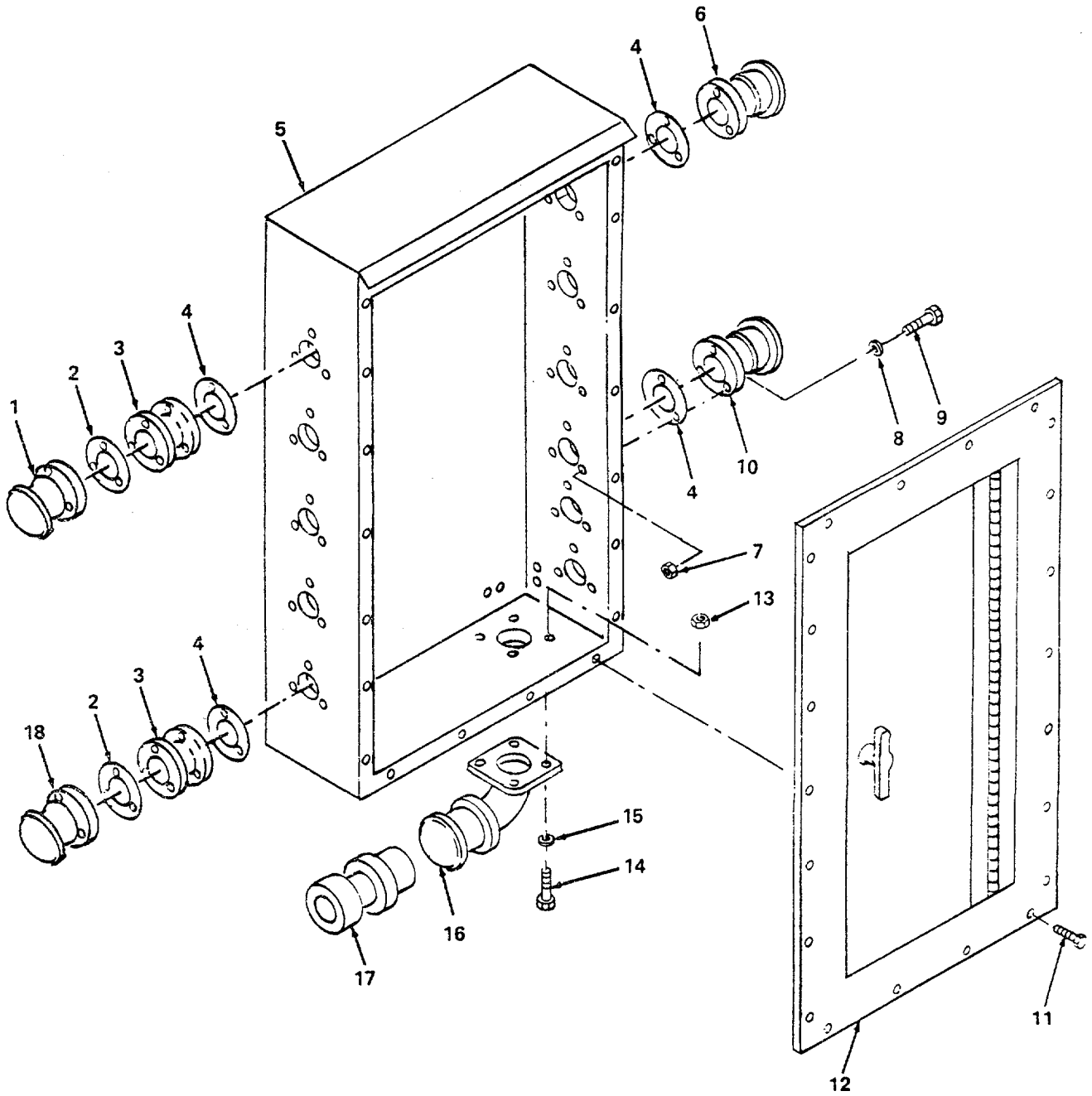

Figure 9. Electrical Panel Compartment.

SECTION II		TM10-7360-201-24P			
(1)	(2)	(3)	(4)	(5)	(6)
ITEM NO	SMR CODE	FSCM	PART NUMBER	DESCRIPTION AND USABLE ON CODES(UOC)	QTY
GROUP 02 ELECTRICAL COMPONENTS					
FIG. 9 ELECTRICAL PANEL COMPARTMENT					
	XBFZZ	81337	5-11-621	ELECT PANEL	1
1	XBFZZ	80495	20305	.RECEPTACLE	4
2	XBFZZ	13305	M534B12-2	.GASKET RUBBER	5
3	XBFZZ	80495	2-6255	.ADAPTER RECEPT	5
4	XBFZZ	13305	M534B12-4	.GASKET RUBBER	6
5	XBFZZ	81337	M534B12-5	PANEL BODY	1
6	XBFZZ	80495	5649G2	.RECEPTACLE	3
7	PAFZZ	96906	MS35650-302	.NUT HEX	33
8	PAFZZ	96906	MS35340-43	.WASHER LOCK	33
9	PAFZZ	96906	MS35191-273	.SCREW MACH	33
10	PGFZZ	80495	5397G1	.CONNECTOR, RECEPTACL	3
11	PAFZZ	96906	MS35190-287	SCREW MACH	24
12	XBFZZ	13305	M534B12-11	DOOR ASSY	1
13	PAFZZ	96906	MS20066-235	NUT HEX 1/4	4
14	PAFZZ	96906	MS35307-306	.SCREW, CAP, HEXAGON H	4
15	PAFZZ	96906	MS35340-44	.WASHER, LOCK	4
16	XBFZZ	74545	3124W	RECEPTACLE	1
17	PAFZZ	78011	3128W	.CONNECTOR, PLUG, ELEC	1
18	PGFZZ	80495	20306	.CONNECTOR, RECEPTACL	1

END OF FIGURE

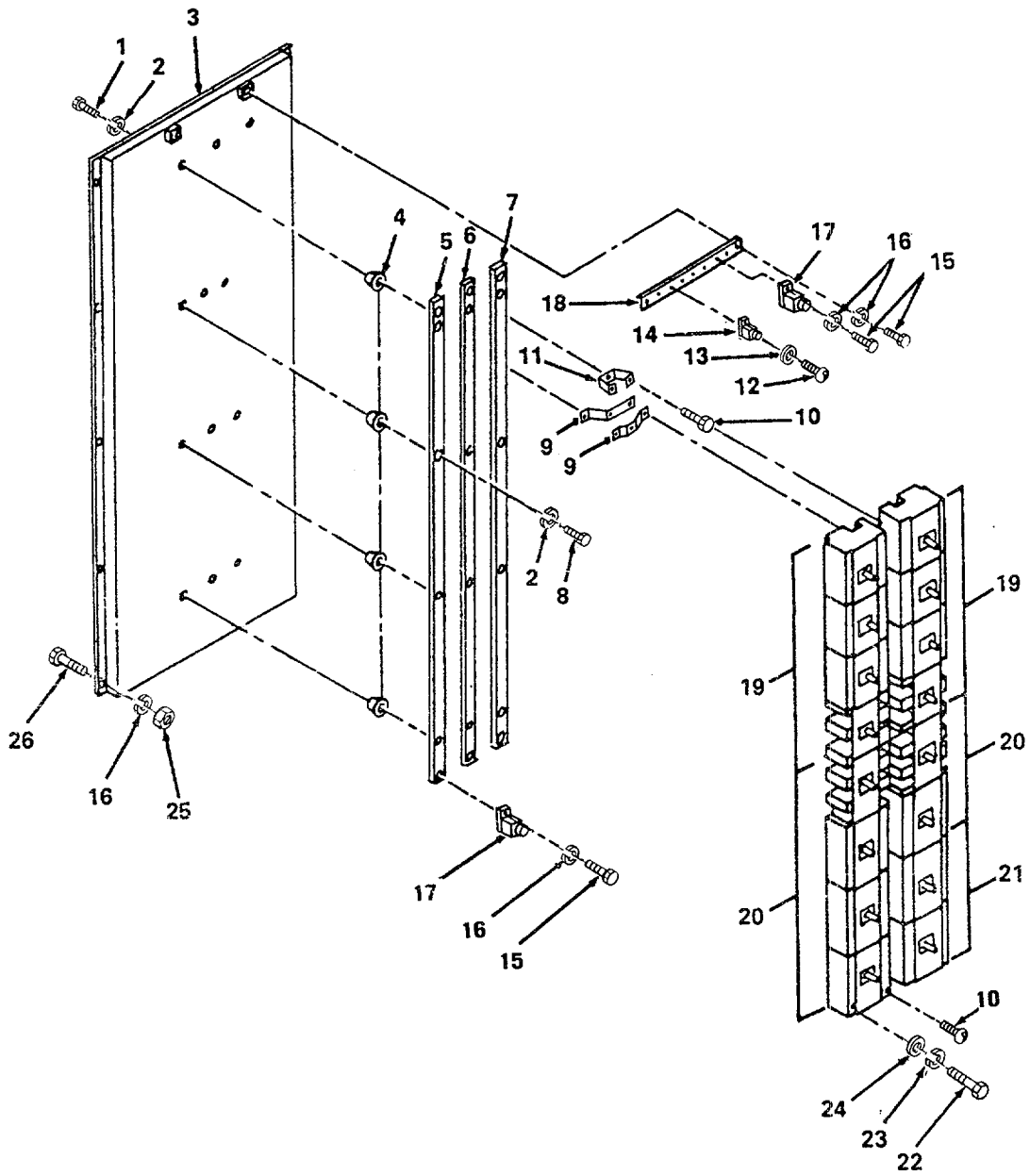

Figure 10. Electrical Panel Assembly.

SECTION II

TM10-7360-201-24P

(1) ITEM NO	(2) SMR CODE	(3) FSCM	(4) PART NUMBER	(5) DESCRIPTION AND USABLE ON CODES(UOC)	(6) QTY
GROUP 02 ELECTRICAL COMPONENTS					
FIG. 10 ELECTRICAL PANEL ASSEMBLY					
1	PAFZZ	96906	MS35307-357	.SCREW, CAP, HEXAGON H	12
2	PAFZZ	96906	MS35340-46	.WASHER LOCK	24
3	XBFZZ	13305	M534B13-3	.PANEL, MOUNTING	1
4	XBFZZ	02329	1603-1B	.INSULATION, STANDOFF	12
5	XBFZZ	13305	M534B13-5	.BUSS BAR LH	1
6	XBFZZ	13305	M534B13-6	.BUSS BAR CTR	1
7	XBFZZ	13305	M534B13-7	.BUS BAR RH	1
8	PAFZZ	96906	MS35307-332	.BOLT, MACHINE	12
9	XBFZZ	30086	CS2656	STRAP OUTER	13
10	PAFZZ	96906	MS35191-278	SCREW MACH	38
11	XBFZZ	30086	CS2655	STRAP CTR CONN	7
12	PAFZZ	96906	MS35191-273	.SCREW, MACHINE	4
13	PAFZZ	96906	MS35340-43	WASHER LOCK	4
14	XBFZZ	59730	35301	TERMINAL LUG	4
15	PAFZZ	96906	MS35307-306	.SCREW, CAP, HEXAGON H	8
16	PAFZZ	96906	MS35340-44	.WASHER, LOCK	18
17	XBFZZ	59730	35501	.TERMINAL, LUG	4
18	XBFZZ	13305	M534B13-12	.BUSS BAR	1
19	PAFZZ	30086	EE2B020	CIRCUIT BREAKER	8
20	PAFZZ	30086	EH3B015	.CIRCUIT BREAKER	6
21	PAFZZ	30086	EF3B050	CIRCUIT BREAKER	2
22	PAFZZ	96906	MS35266-75	.SCREW, MACHINE	24
23	PAFZZ	96906	MS35340-43	WASHER LOCK	24
24	PAFZZ	96906	MS35650-302	NUT HEX	24
25	XDFZZ	96906	MS51967-2	.NUT, PLAIN, HEXAGON	10
26	PAFZZ	96906	MS35307-308	.SCREW, CAP, HEXAGON H	10

END OF FIGURE

1
2 THRU 12

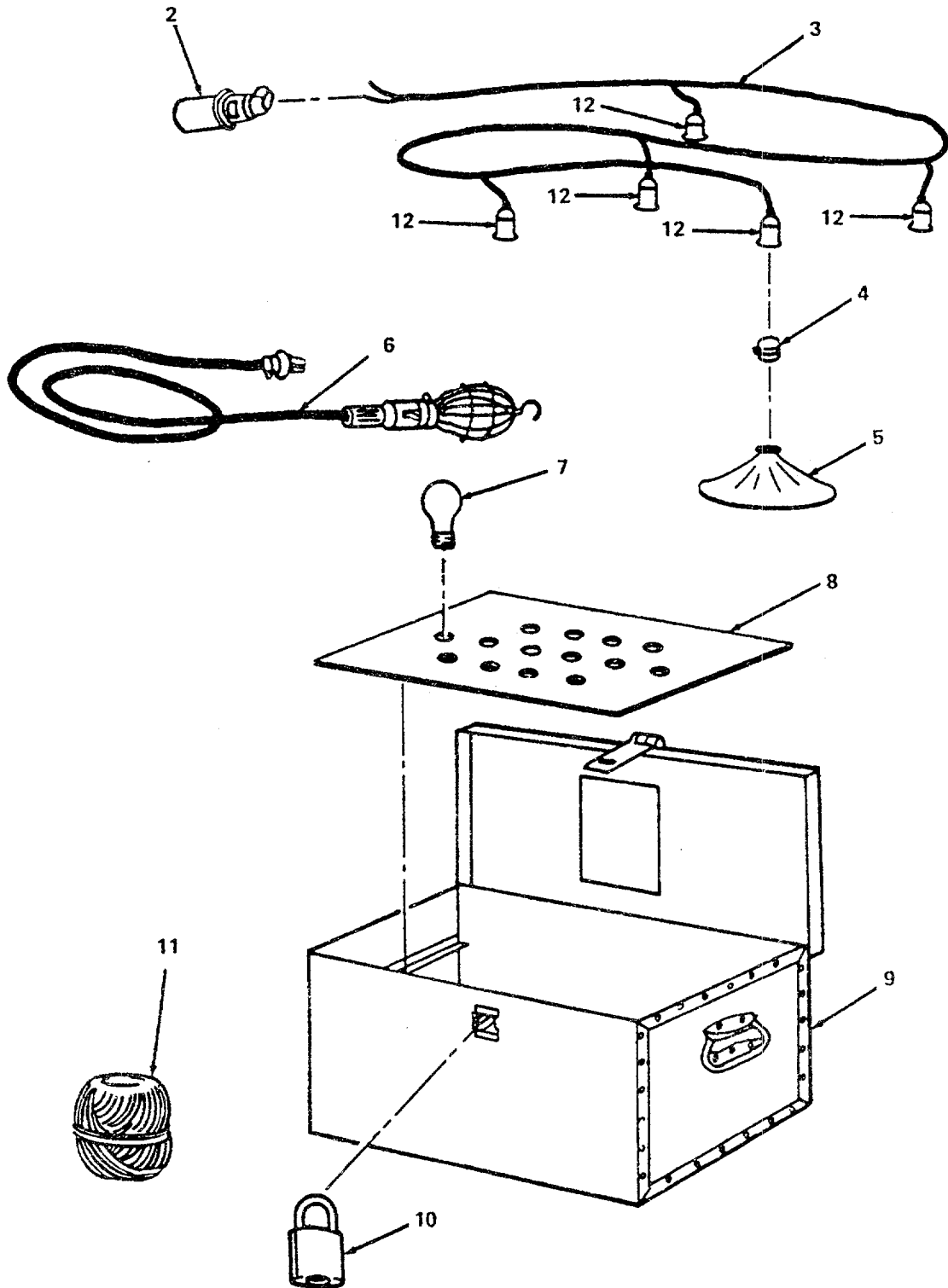

Figure 11. Kit, Lighting.

SECTION II			TM10-7360-201-24P		
(1)	(2)	(3)	(4)	(5)	(6)
ITEM NO	SMR CODE	FSCM	PART NUMBER	DESCRIPTION AND USABLE ON CODES(UOC)	QTY
GROUP 03 ACCESSORIES					
FIG. 11 LIGHTING KIT					
1	XBFZZ	81337	5-11-2176	LIGHTING KIT	1
2	PAOZZ	80495	5498G1	.CONNECTOR, PLUG, ELECTRICAL, 20AMP,	1
			2	POLE, 120 VOLTS	
3	PAFZZ	13305	M534C14-2	.CABLE ASSEMBLY, POWER 50 FEET, 4	1
				SOCKET, 2 WIRE, NE OPRENE.....	
4	XDOZZ	16586	4385-TYPEP	.REFLECTOR HLDR	5
5	XBOZZ	16586	11075N	.REFLECTOR LIGHT 12 INCH	5
6	PAOZZ	13305	M534C14-5	.LIGHT, EXTENSION MODIFIED	2
7	PAOZZ	79500	100ARS120	.LAMP, INCANDESCENT 100WATTS, 120	17
				VOLTS.....	
8	XBOZZ	11305	M534C14-7	.LAMP HOLDER WOOD, MODIFIED .	1
9	XBOZZ	13305	M534C14-8	.LIGHT KIT BOX	1
10	PAOZZ	96906	MS35647-4	.PADLOCK	1
11	XDOZZ	83187	47	.TWINE COTTON, NO.24, 12 PLY, 1500	4
				FEET.....	
12	PAOZZ	23859	10960	.LAMPHOLDER	5

END OF FIGURE

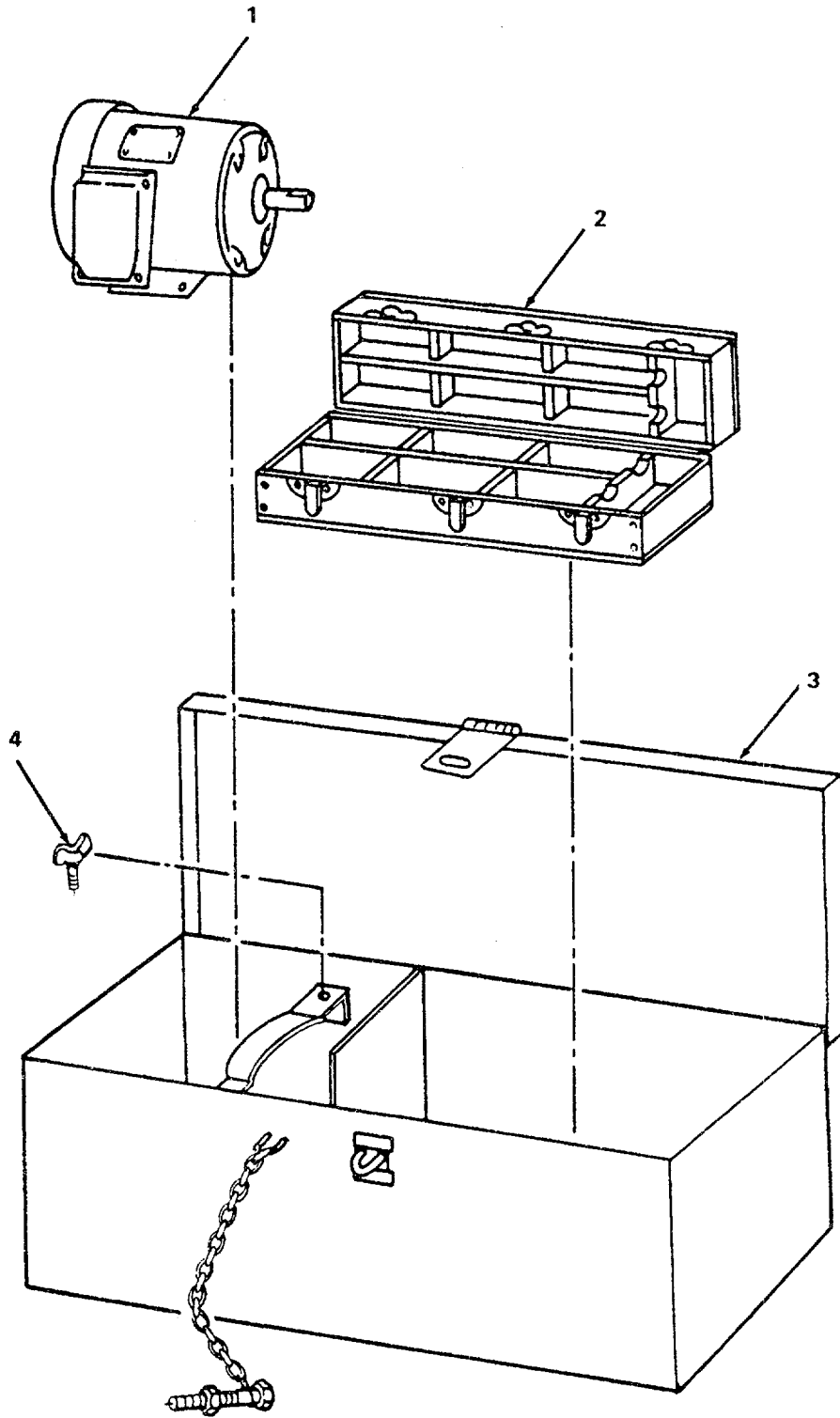

Figure 12. Compartment, Spare Parts.

SECTION II					
(1)	(2)	(3)	(4)	(5)	(6)
ITEM	SMR		PART		
NO	CODE	FSCM	NUMBER	DESCRIPTION AND USABLE ON CODES(UOC)	QTY

GROUP 03 ACCESSORIES

FIG. 12 SPARE PARTS COMPARTMENT

1	PAFZZ	05472	M3606	MOTOR, ALTERNATING C	1
2	XBOZZ	81337	5-11-624-2	BOX, DOUGH THERMOMET	1
3	XBOZZ	81337	5-11-624-1	BOX, SPARE PARTS.....	1
4	PAOZZ	81337	5-11-624-1-13	.BOLT, WING	1

END OF FIGURE

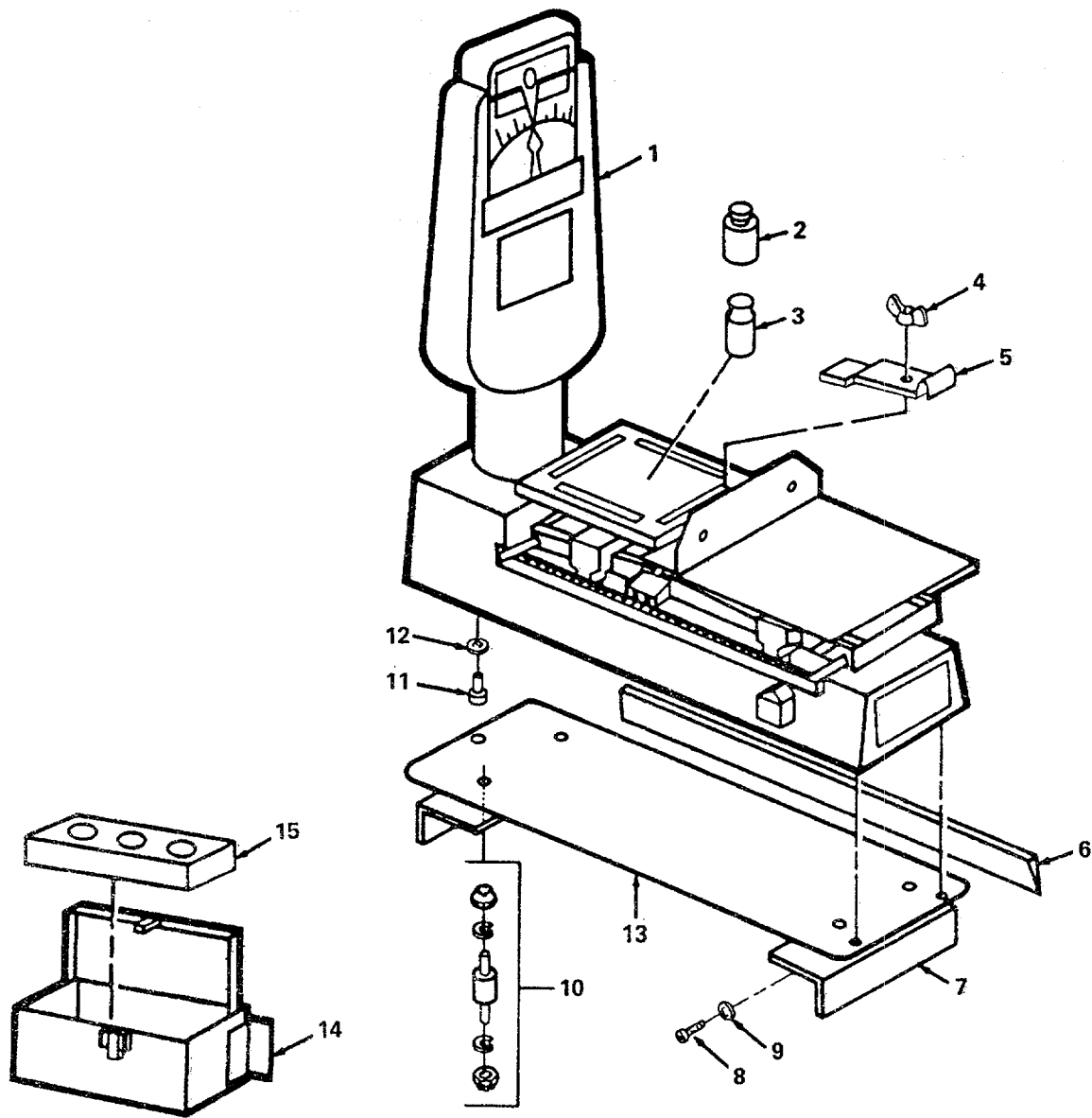

Figure 13. Scale, Dough.

SECTION II

TM10-7360-201-24P

(1) ITEM NO	(2) SMR CODE	(3) FSCM	(4) PART NUMBER	(5) DESCRIPTION AND USABLE ON CODES(UOC)	(6) QTY
GROUP 03 ACCESSORIES					
FIG. 13 DOUGH SCALE					
1	PAOOO	60266	3012	.SCALE, WEIGHING	1
2	XBOZZ	60266	2LB WTG	.WEIGHT 2 LB	1
3	XBOZZ	60266	1LB WTG	.WEIGHT 1 LB	1
4	PAOZZ	96906	MS35426-14	.NUT, PLAIN, WING	1
5	XBOZZ	81337	5-11-625-186	.SCALE HLDG BRKT	1
6	XBOZZ	81337	5-11625-184	.SUPPORT FRAME SPACER	1
7	XBOZZ	81337	5-11-625-185	.SUPPORT FRAME	1
8	PAOZZ	96906	MS35307-334	.SCREW, CAP 5/16-18 THREAD X 1 INCH.....	3
9	PAOZZ	96906	MS35340-45	.WASHER LOCK 5/16 DIAMETER	3
10	PBOZZ	83187	TYPE 47	.CUSHION WITH 5/8 IN STUD	4
11	PAOZZ	96906	MS35191-273	.SCREW, MACHINE 10-32 THREAD X 5/8.....	3
				SLOTTED ROUND HEAD	
12	PAOZZ	96906	MS35340-43	.WASHER LOCK 3/16 INCH	3
13	XBOZZ	81337	5-11-625-183	.BASE SUPPORT	1
14	XBOZZ	81337	5-11-625-182	.BOX, WEIGHT	1
15	XBOZZ	81337	5-11-625-187	.BLOCK, WEIGHT	1

END OF FIGURE

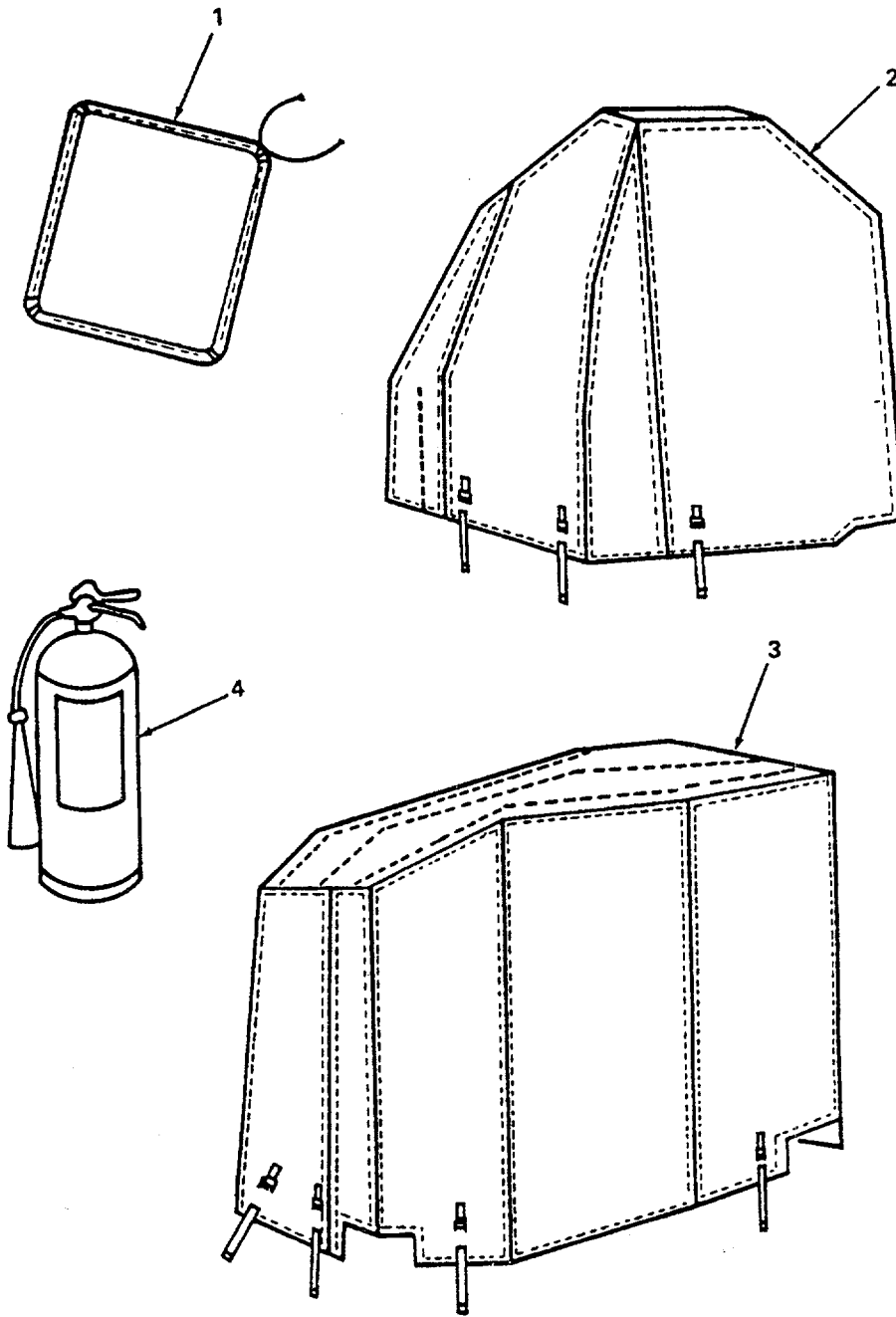

Figure 14. Canvas Covers and Fire Extinguisher.

SECTION II

TM10-7360-201-24P

(1) ITEM NO	(2) SMR CODE	(3) FSCM	(4) PART NUMBER	(5) DESCRIPTION AND USABLE ON CODES(UOC)	(6) QTY
-------------------	--------------------	-------------	-----------------------	---	------------

GROUP 03 ACCESSORIES

FIG. 14 CANVAS COVERS AND FIRE
EXTINGUISHERS

1	PAOZZ	81337	5-10-27	CLOTH, DUCK HOPPER	1
2	PAOZZ	81337	5-10-23	CLOTH, DUCK MOULDER AND DIVIDER	1
3	PAOZZ	81337	5-10-20	CLOTH, DUCK MIXER	1
4	PAOZF	80063	SCD539482	EXTINGUISHER, FIRE, C	1

END OF FIGURE

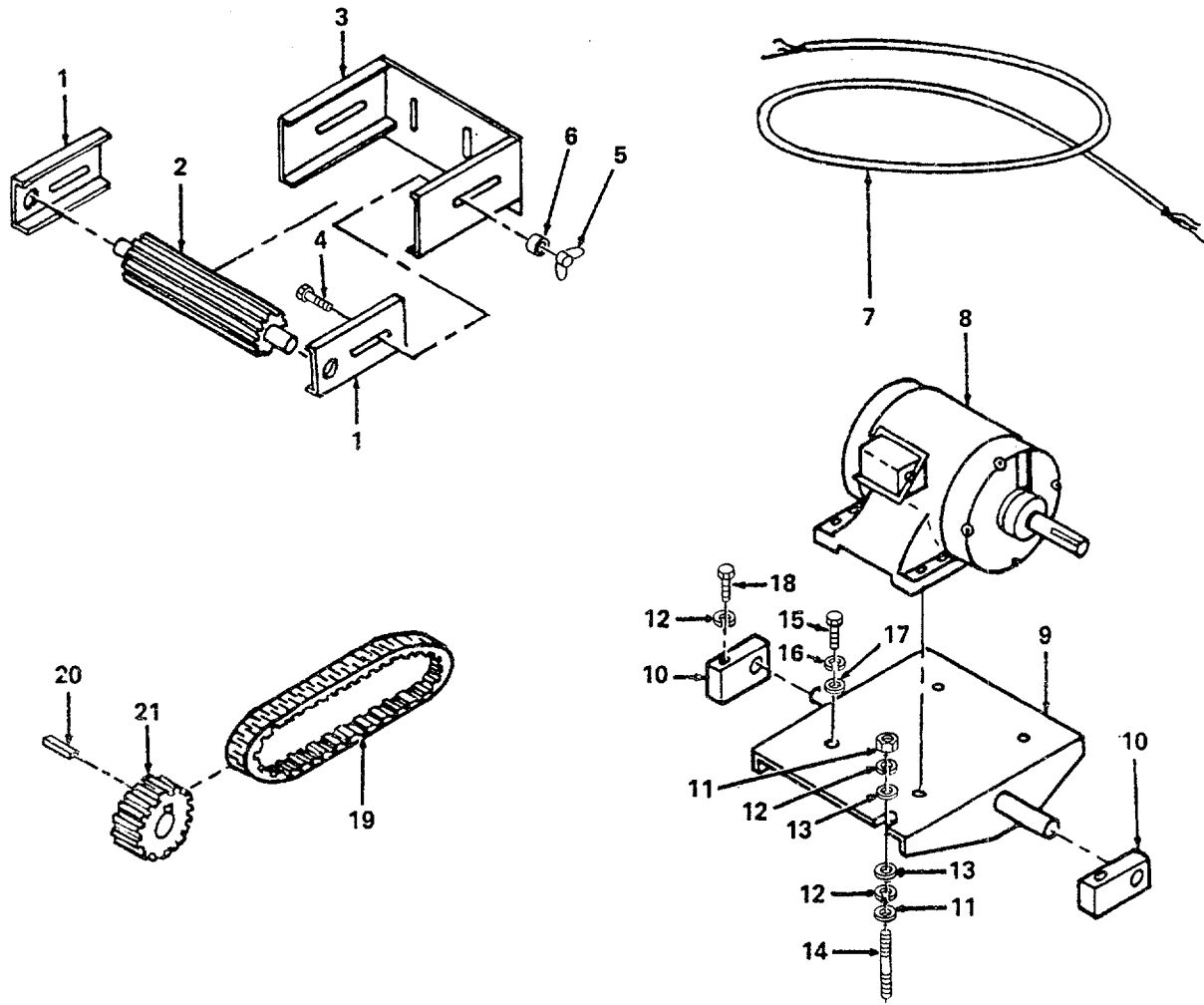

Figure 15. Divider Compartment.

SECTION II		TM10-7360-201-24P			
(1)	(2)	(3)	(4)	(5)	(6)
ITEM NO	SMR CODE	FSCM	PART NUMBER	DESCRIPTION AND USABLE ON CODES(UOC)	QTY
GROUP 04 DOUGH DIVIDER ASSEMBLIES					
FIG. 15 DIVIDER COMPARTMENT					
1	PGOZZ	81337	5-11-582-4	.PLATE, METAL	2
2	PGOZZ	81337	5-11-582-3	.CAGE ASSEMBLY	1
3	PGOZZ	81337	5-11-582-2	.BRACKET, MOUNTING	1
4	PAOZZ	96906	MS35751-69	.BOLT, SQUARE NECK	2
5	PAOZZ	96906	MS35425-42	.WING NUT 3/8	2
6	XBOZZ	81337	5-11-582-7	.CLAMP COLLAR	2
7	PAOZZ	81349	CC03HCF3-12SJ068	CABLE, POWER, ELECTRICAL	1
8	PAFZZ	05472	M-3606	.MOTOR, ALTERNATING CURRENT	1
9	XBFZZ	81337	5-11-582-5	.BASE, MOTOR	1
10	XBFZZ	81337	5-11-582-6	.BLOCK, MOTOR BASE	2
11	PAFZZ	96906	MS35691-802	.NUT, JAM, HEXAGON	2
12	PAFZZ	96906	MS35340-48	.WASHER, LOCK 1/2	4
13	PAFZZ	96906	MS27183-17	WASHER FLAT	2
14	XBOZZ	13305	M534H19-14	STUD 1/2-13 MODIFIED	4
15	PAFZZ	96906	MS35307-364	.SCREW, CAP, HEXAGON HEAD X 1 1/2	4
16	PAFZZ	96906	MS35340-43	.WASHER, LOCK 3/8	4
17	PAFZZ	96906	MS27183-13	.WASHER, FLAT 3/8	4
18	PAFZZ	96906	MS35307-417	.SCREW, CAP 1/2-13 X2 1/2	2
19	PAOZZ	93568	80770-0138	.CHAIN, SILENT 3/8" PITCH, 3/4" BTWN GUIDES, 92 LINKS.....	1
20	PAFZZ	96906	MS20066-147	.KEY, MACHINE	1
21	PAFZZ	81337	5-11-599-141	.SPROCKET WHEEL	1

END OF FIGURE

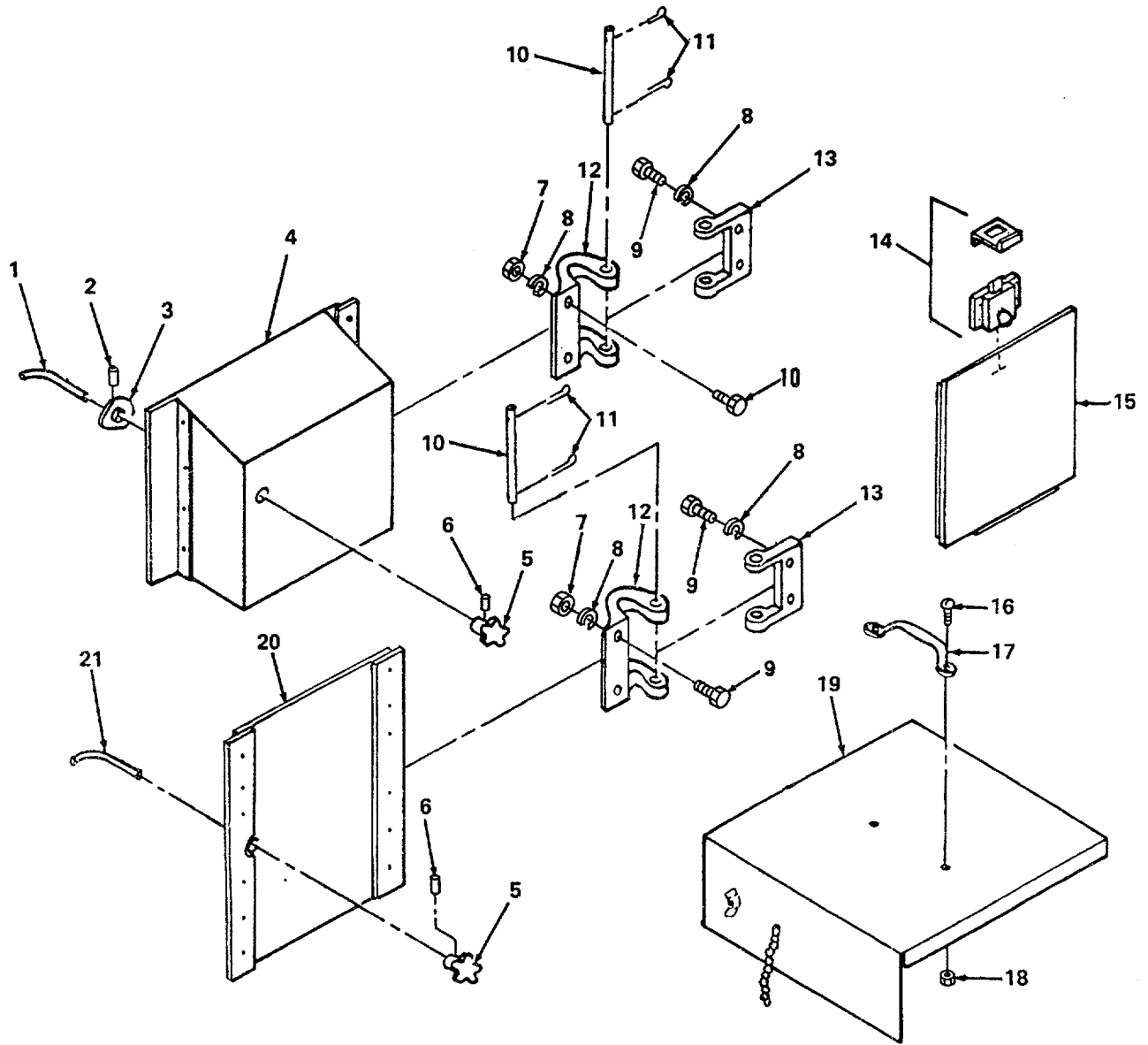

Figure 16. Doors Cover, Divider.

SECTION II

TM10-7360-201-24P

(1) ITEM NO	(2) SMR CODE	(3) FSCM	(4) PART NUMBER	(5) DESCRIPTION AND USABLE ON CODES(UOC)	(6) QTY
GROUP 04 DOUGH DIVIDER ASSEMBLIES					
FIG. 16 DOOR COVERS					
1	XBOZZ	81337	5-11-583-13	.LATCH, DOOR, RIGHT	1
2	PAOZZ	96906	MS51965-52	SET SCREW 1/4	1
3	XBOZZ	81337	5-11-583-12	.COLLAR, LATCH, DOOR	1
4	XBOZZ	81337	5-11-583-9	.DOOR, RIGHT	1
5	XBOZZ	81337	5-11-584-21	.KNOB, DOOR LATCH	2
6	PAOZZ	96906	MS24692-214	.PIN, TAPERED, PLAIN	2
7	PAOZZ	96906	MS51967-8	.NUT, PLAIN, HEXAGON	4
8	PAOZZ	96906	MS35340-43	WASHER LOCK 3/8	8
9	PAOZZ	96906	MS35307-364	.SCREW, CAP, HEXAGON H	8
10	XBOZZ	81337	5-11-583-11	.PIN, HINGE	2
11	PAOZZ	96906	MS24665-387	.PIN, COTTER	4
12	XBOZZ	81337	5-11-583-10	.HINGE, DOOR, FEMALE	2
13	XBOZZ	81337	5-11-584-19	.HINGE, DOOR, MALE	2
14	XBOZZ	81337	5-11-584-18	.CATCH, DOOR, REAR	1
15	XBOZZ	81337	5-11-584-17	.REAR DOOR	1
16	PAOZZ	96906	MS35191-273	.SCREW, MACHINE	2
17	XBOZZ	81337	5-11-584-14	.HANDLE, TOP COVER	1
18	PAOZZ	96906	MS35650-302	.NUT, HEX NO.10-32	2
19	XBOZZ	81337	5-11-583-15	.COVER, TOP LEVER	1
20	PGOZZ	81337	5-11-584-16	.DOOR, LEFT	1
21	XBOZZ	81337	5-11-584-20	.LATCH, DOOR, LEFT	1

END OF FIGURE

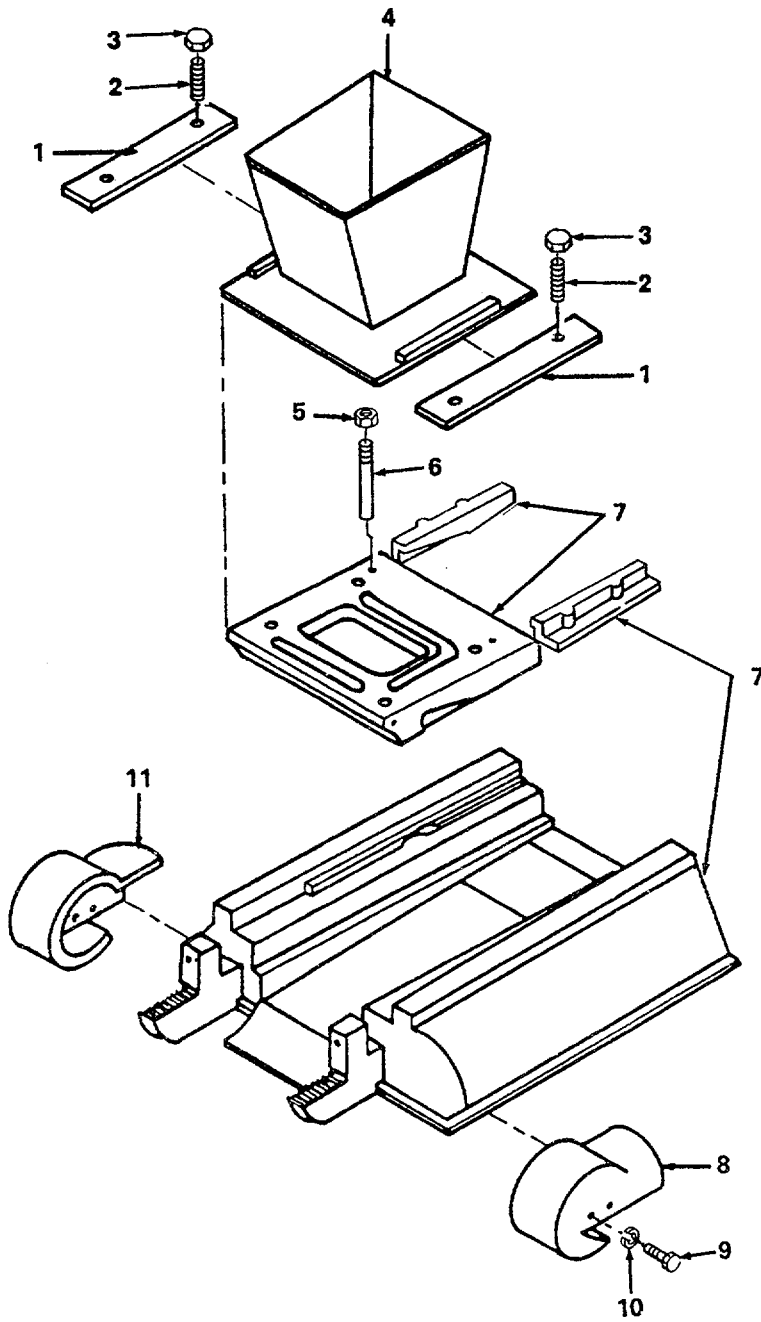

Figure 17. Dough Box Assembly, Divider.

SECTION II

TM10-7360-201-24P

(1) ITEM NO	(2) SMR CODE	(3) FSCM	(4) PART NUMBER	(5) DESCRIPTION AND USABLE ON CODES(UOC)	(6) QTY
GROUP 04 DOUGH DIVIDER ASSEMBLIES					
FIG. 17 DOUGH BOX ASSEMBLY					
1	XBOZZ	81337	5-11-602-165	.CLAMP, HOPPER	2
2	XBOZZ	81337	5-11-602-167	STUD CLAMP	4
3	PAOZZ	81337	5-11-602-168	.NUT, PLAIN, CAP	4
4	XBOZZ	81337	5-11-602-164	.HOPPER ASSY	1
5	PAOZZ	96906	MS35690-424	.NUT, PLAIN, HEXAGON	2
6	PAFZZ	81337	5-11-586-191	PIN.....	2
7	XBFZZ	81337	5-11-578-23-26	.DOUGH BOX ASSEMBLY	1
8	XBOZZ	81337	5-11-593-87	.COVER, CYLINDER RH	1
9	PAOZZ	96906	MS16997-97	.SCREW, CAP 3/8	4
10	PAOZZ	96906	MS35340-46	.WASHER, LOCK 3/8	4
11	XBOZZ	81337	5-11-593-86	.COVER, CYLINDER LH	1

END OF FIGURE

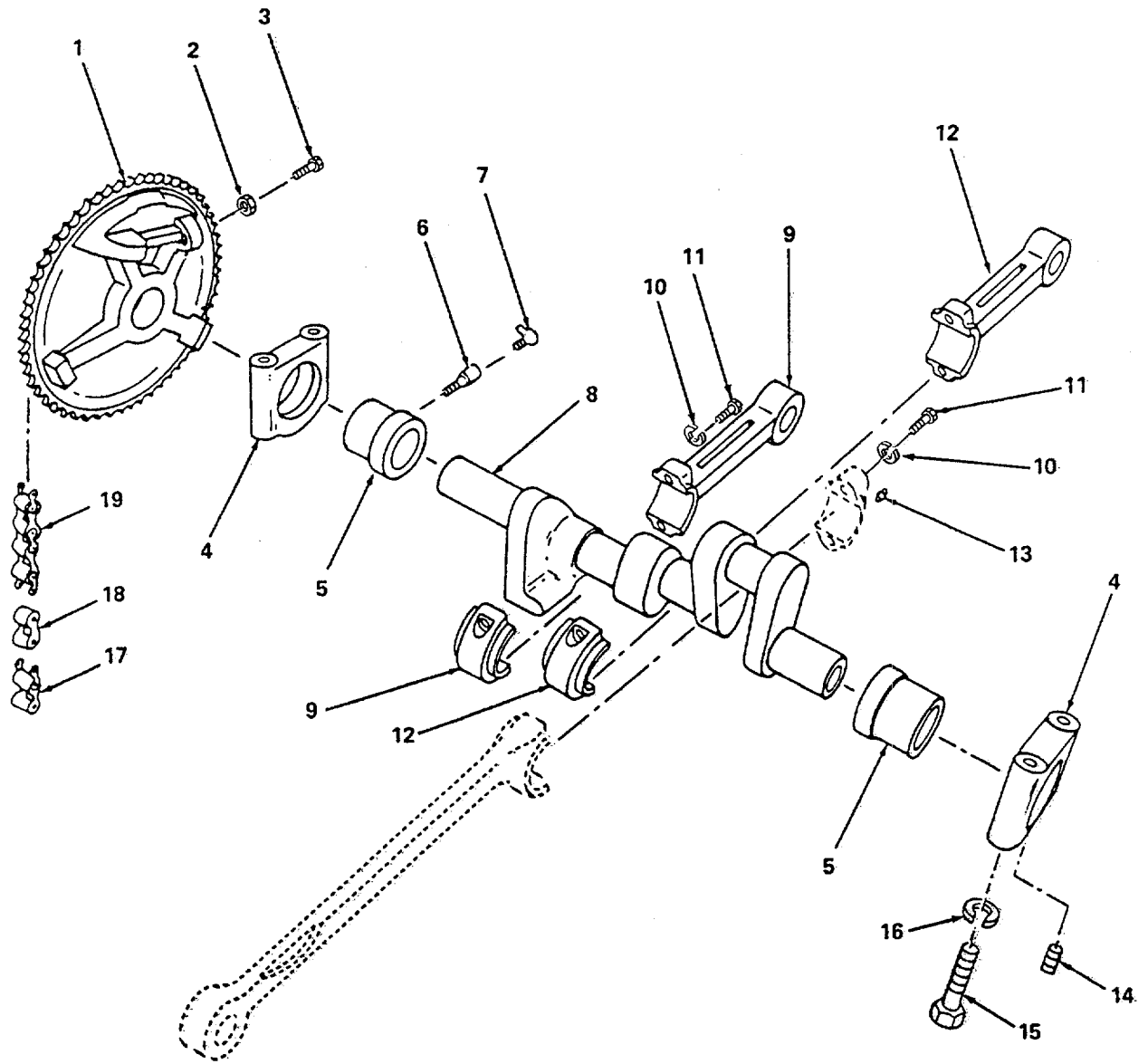

Figure 18. Crankshaft Assembly, Divider.

SECTION II		TM10-7360-201-24P			
(1)	(2)	(3)	(4)	(5)	(6)
ITEM NO	SMR CODE	FSCM	PART NUMBER	DESCRIPTION AND USABLE ON CODES(UOC)	QTY
GROUP 04 DOUGH DIVIDER ASSEMBLIES					
FIG. 18 CRANKSHAFT ASSEMBLY					
1	PAFZZ	81337	5-11-587-30	.SPROCKET WHEEL	1
2	PAFZZ	96906	MS35691-802	.NUT HEX JAMB	1
3	PAFZZ	96906	MS51955-76	.SETSCREW	1
4	XBFZZ	81337	5-11-585-24	. CRANK SHAFT PILLOW	2
5	XDFZZ	81337	5-11-585-25	.BEARING, SLEEVE	2
6	XBOZZ	13305	M534H22-6	.GREASE PIPE ASSEMBL	1
7	PAOZZ	96906	MS15005-5	.FITTING, LUBRICATION	5
8	XDFZZ	81337	5-11-587-37	.SHAFT, CRANK	1
9	PAFZZ	81337	5-11-587-38	.LINK, CONNECTING	1
10	PAFZZ	96906	MS35340-48	.WASHER, LOCK 1/2	6
11	PAFZZ	96906	MS35307-415	.SCREW, CAP, HEXAGON H	1
12	PAFZZ	81337	5-11-587-39	.CONNECTING LINK, RIG	1
13	PAOZZ	96906	MS15005-5	.FITTING, LUBRICATION	1
14	PAFZZ	96906	MS51965-82	.SETSCREW	2
15	PAFZZ	96906	MS35307-478	.SCREW, CAP 5/8-11 FT	4
16	PAFZZ	96906	MS35340-50	.WASHER, LOCK	4
17	PAFZA	72625	433-1-OL	.LINK, ROLLER CHAIN	1
18	PAFZZ	96906	MILSTD421-601RC1 1CLA	LINK, ROLLER CHAIN	1
19	PAFZZ	05643	B06-51R	.CHAIN, ROLLER CRANK SHAFT	1

END OF FIGURE

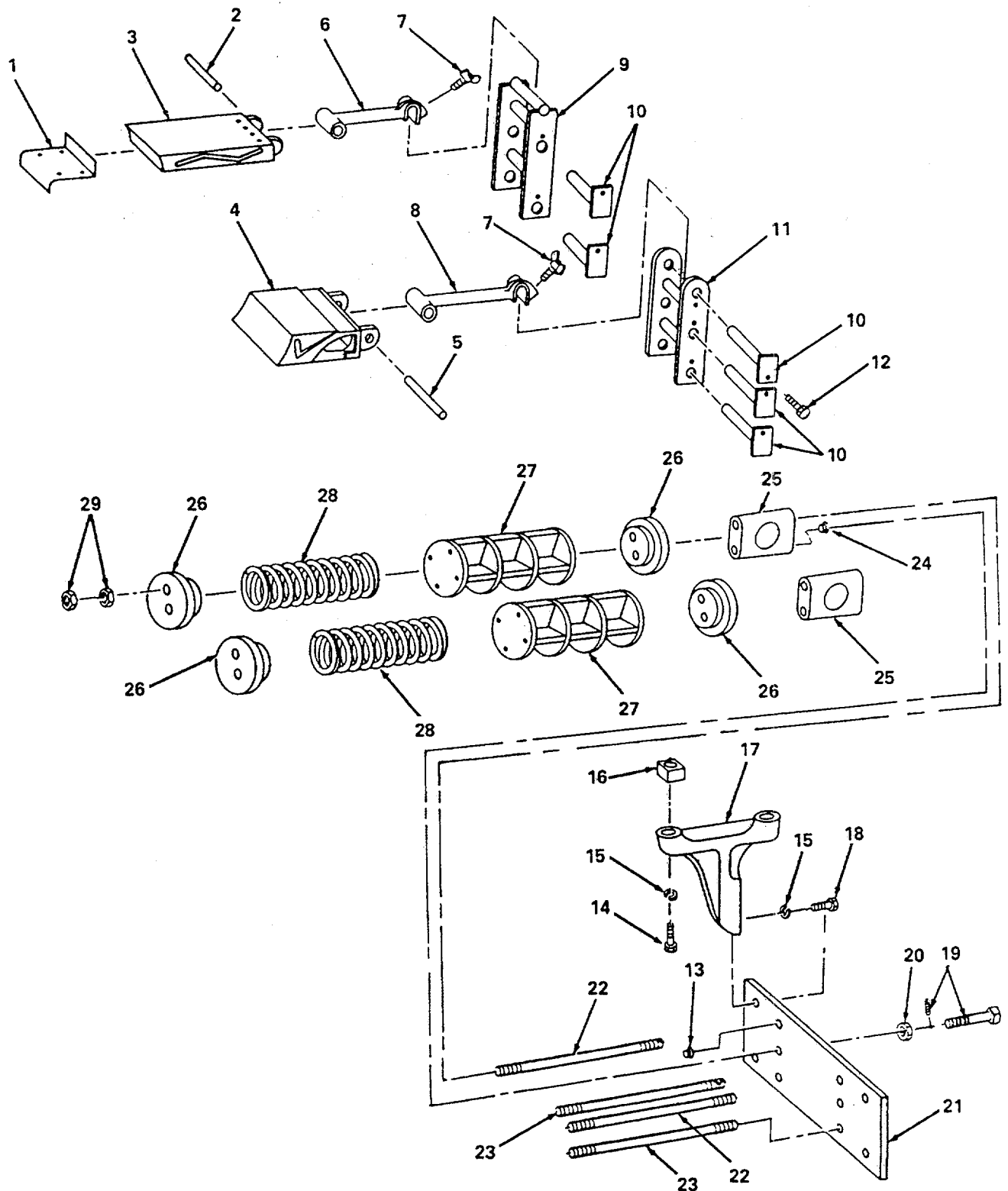
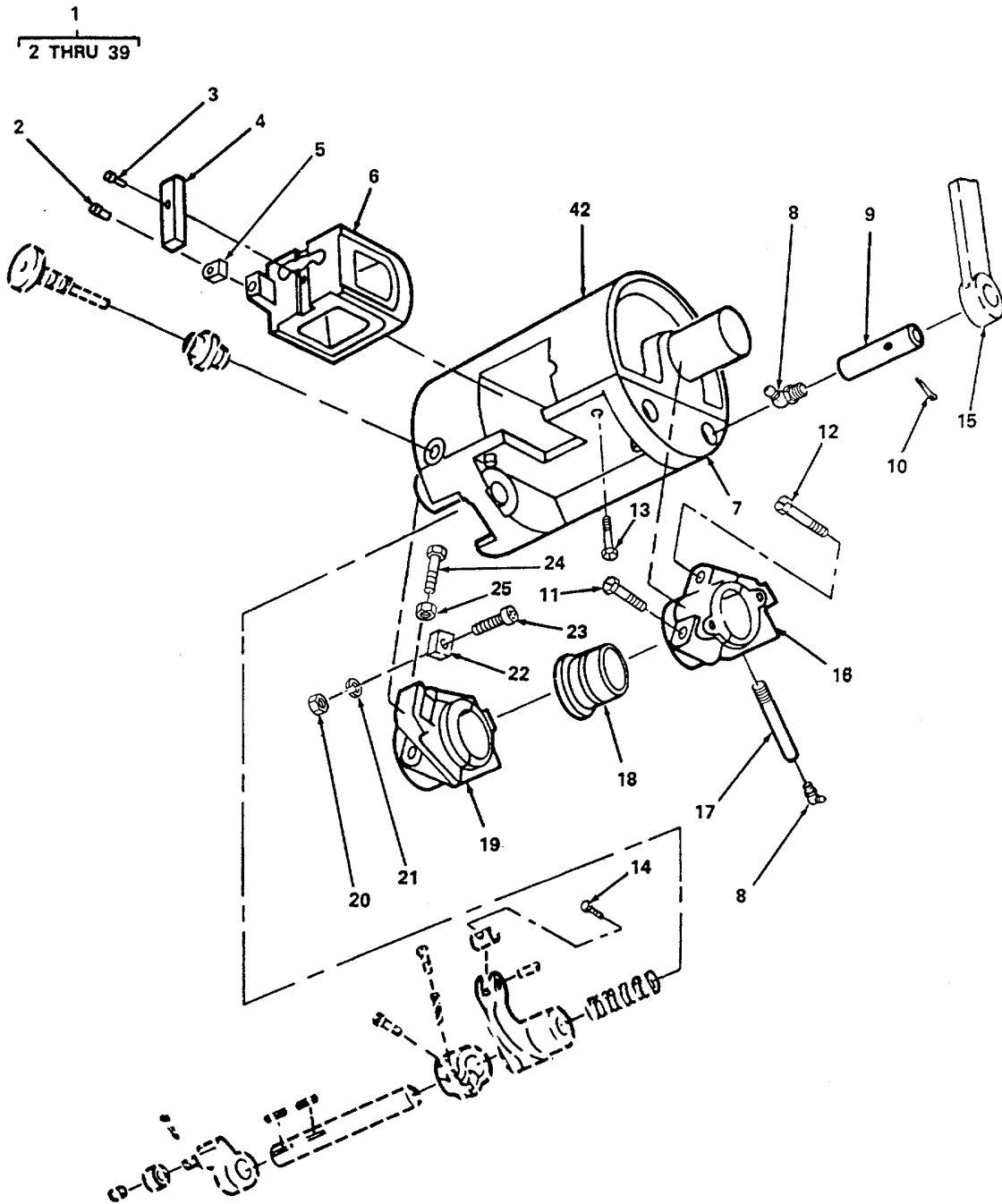

Figure 19. Knife and Plunger Assembly, Divider.

SECTION II		TM10-7360-201-24P			
(1)	(2)	(3)	(4)	(5)	(6)
ITEM NO	SMR CODE	FSCM	PART NUMBER	DESCRIPTION AND USABLE ON CODES(UOC)	QTY
GROUP 04 DOUGH DIVIDER ASSEMBLIES					
FIG. 19 KNIFE AND PLUNGER ASSEMBLY					
1	XBOZZ	81337	5-11-589-59	.CATCH, OIL PAN	1
2	PAOZZ	81337	5-11-589-57	.PIN, STRAIGHT, HEADLE	1
3	PAOZZ	81337	5-11-589-56	KNIFE	1
4	PAOZZ	81337	5-11-589-50	.PLUNGER, DOUGH DIVID	1
5	PAOZZ	81337	5-11-589-53	.PIN, STRAIGHT, HEADLE	1
6	XBOZZ	81337	5-11-589-54	.LINK, TOP KNIFE	1
7	XBOZZ	81337	5-11-589-58	.STUD, WING HEAD	2
8	PAOZZ	81337	5-11-589-55	CONNECTING LINK, RIG	1
9	XBOZZ	81337	5-11-589-31	KNIFE LEVER	1
10	XBOZZ	81337	5-11-587-36	.PIN, LEVER	5
11	XBOZZ	81337	5-11-587-32	.PLUNGER LEVER	1
12	PAOZZ	96906	MS35307-332	.BOLT, MACHINE	5
13	PAOZH	04895	5000	.FITTING, LUBRICATION	2
14	PAOZZ	96906	MS-35307-421	.SCREW, CAP, HEXAGON H	4
15	PAOZZ	96906	MS35340-48	.WASHER, LOCK 1/2	8
16	XBOZZ	94023	A9545	.SPACER SPR BKT	2
17	XBOZZ	81337	5-11-588-40	.BRACKET, SPRING	2
18	PAOZZ	96906	MS35307-409	.SCREW, CAP, HEXAGON H	4
19	PAOZZ	96906	MS51955-97	SETSCREW	2
20	PAOZZ	96906	MS35691-49	NUT JAM HEX	2
21	XBOZZ	81337	5-11-588-49	.PLATE, BRACKET	1
22	XBOZZ	81337	5-11-588-41	.ROD, TOP SPRING	2
23	XBOZZ	81337	5-11-588-42	.ROD, LOWER SPRING	2
24	XBOZZ	81337	5-11-588-44	.PLUG	2
25	XBOZZ	81337	5-11-588-46	.LEVER PIVOT BLK	2
26	XBOZZ	81337	5-11-588-47	.SPRING PLATE	4
27	XBOZZ	81337	5-11-588-48	.SPACER, SPRING	2
28	PBOZZ	81337	5-11-588-43	.SPRING, HELICAL, COMP	2
29	PAOZZ	96906	MS35691-57	.NUT HEX JAM 3/4	8

END OF FIGURE



4876-C20.1

Figure 20. Discharge Assembly, Divider (Sheet 1 of 2).

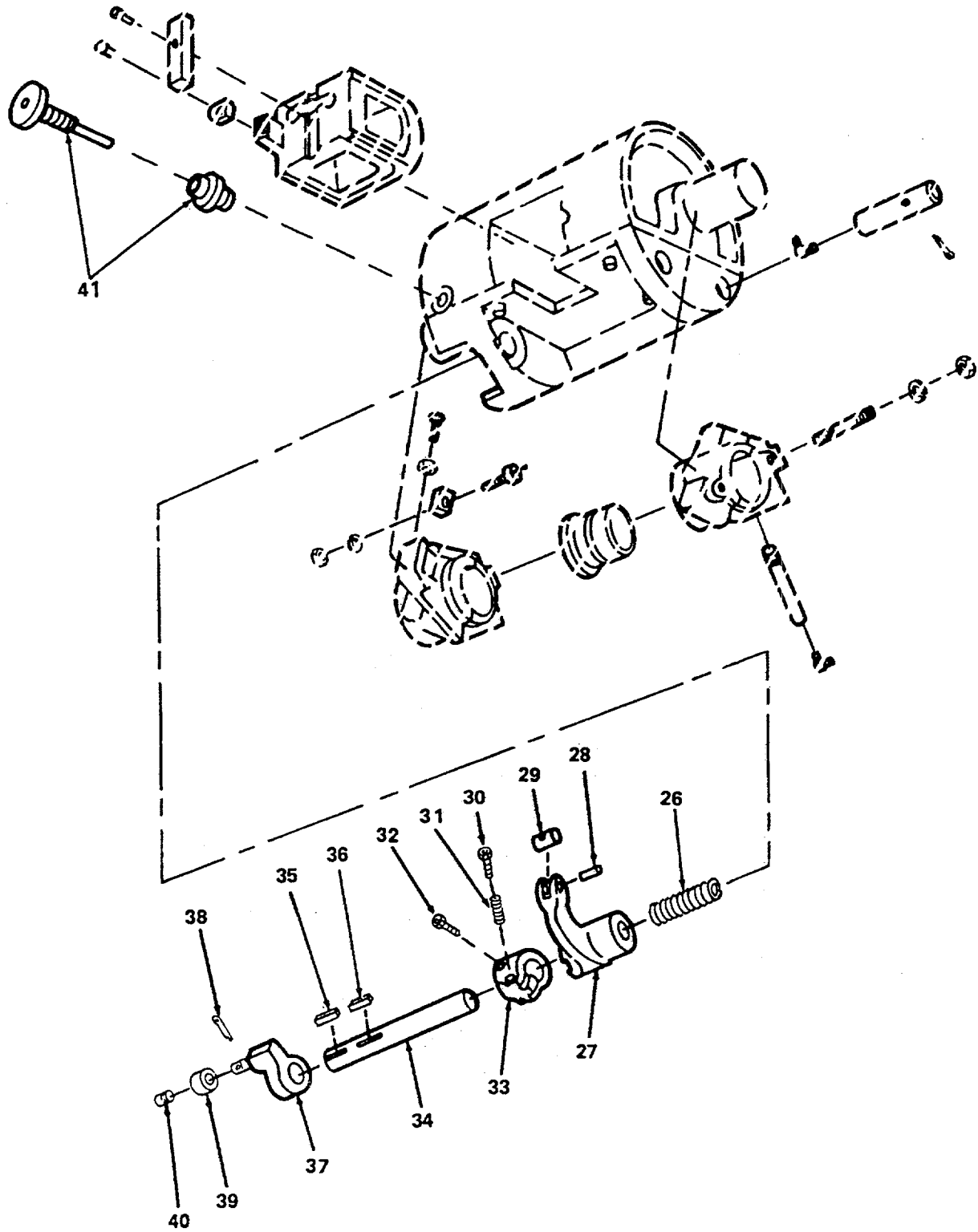

Figure 20. Discharge Assembly, Divider (Sheet 2 of 2).

SECTION II		TM10-7360-201-24P			
(1)	(2)	(3)	(4)	(5)	(6)
ITEM NO	SMR CODE	FSCM	PART NUMBER	DESCRIPTION AND USABLE ON CODES(UOC)	QTY
GROUP 04 DOUGH DIVIDER ASSEMBLIES					
FIG. 20 DISCHARGE ASSEMBLY					
1	PGFFF	81337	5-11-1841	..DISCHRG ASSY, DIVID	1
2	PAFZZ	96906	MS16995-79	..SCREW, CAP, SOCKET HE 3/8-16UNC 3/4 IN LG.....	1
3	PAFZZ	96906	MS16995-64	..SCREW, CAP, SOCKET HE 5/16-18UNC 3/4 IN LG.....	1
4	XBFZZ	81337	5-11-1841-22	..BAR, PISTON	1
5	XBFZZ	81338	5-11-1841-23	..STOP, PISTON	1
6	XBFZZ	81337	5-11-1841-21	..PISTON, DISCHARGE	1
7	XBFZZ	81337	5-11-1841-26	..CYLINDER, DOUGH BOX HALF	1
8	PAFZZ	96906	MS15005-5	..FITTING, LUBRICATION	3
9	XBFZZ	81337	5-11-1841-24	..STUD CONNECTING	1
10	PAFZZ	96906	MS24665-531	..PIN, COTTER 3/16 0 X 1-1/2 IN LG.....	1
11	PAFZZ	96906	MS35307-418	..SCREW, CAP, HEXAGON H 1/2-13UNC 2-3/4 IN LG.....	2
12	PAFZZ	96906	MS35307-416	..SCREW, CAP, HEXAGON H 1/2-13UNC 2-1/4 IN LG.....	2
13	PAFZZ	96906	MS16995-95	..SCREW, CAP, SOCKET HE 1/2-13UNC 1-1/4 IN LG.....	6
14	PAFZZ	96906	MS24626-2	..SCREW, TAPPING, THREA 2-32UNC 1/4 IN LG.....	1
15	XBFZZ	81337	5-11-1841-25	..LEVER, CYLINDER	1
16	XBFZZ	81337	5-11-1841-16	..HOUSING, BEARING UNI	1
17	XBFZZ	81337	5-11-1841-17	..STUD, BEARING BLOCK	2
18	PAFZZ	81337	5-11-1841-20	..BEARING, SLEEVE BLOCK	2
19	XBFZZ	81337	5-11-1841-19	..BEARING BLOCK, LEFT	1
20	PAFZZ	96906	MS51967-14	..NUT, PLAIN, HEXAGON 1/2-13UNC	1
21	PAFZZ	96906	MS35340-48	..WASHER, LOCK 1/2 IN	1
22	XBFZZ	81337	5-11-1841-18	..BLOCK, DISCHARGE	1
23	PAFZZ	96906	MS16995-96	..SCREW, CAP, SOCKET HE 1/2-13UNC 2-IN LG.....	1
24	PAFZZ	96906	MS16995-83	..SCREW, CAP, SOCKET HE 3/8-16UNC 1-1/2 IN LG.....	1
25	PAFZZ	96906	MS35691-17	..NUT, PLAIN, HEXAGON 3/8-16UNC	1
26	PAFZZ	81337	5-11-1841-14	..SPRING, HELICAL, COMP	1
27	XBFZZ	81337	5-11-1841-7	..LEVER, PISTON DISCHARGE	1
28	PAFZZ	81337	5-11-1841-12	..PIN, STRAIGHT, HEADLE	1
29	PAFZZ	81337	5-11-1841-13	..ROLLER, DISCHARGE LEVER	1
30	PAFZZ	96906	MS51959-43	..SCREW, MACHINE 8-32UNC RD HD	1
31	XDFZZ	81337	5-11-1841-15	..SPRING, COLLAR	1
32	PAFZZ	96906	MS51965-79	..SETSCREW 3/8-16UNC 1/2 IN LG	1
33	XBFZZ	81337	5-11-1841-4	..COLLAR	1
34	XBFZZ	81337	5-11-1841-11	..SHAFT, DISCHARGE LEVER	1
35	PAFZZ	81337	5-11-1841-9	..KEY	1
36	PAFZZ	81337	5-11-1841-5	..KEY	1
37	XBFZZ	81337	5-11-1841-3	..LEVER, DISCHARGE	1
38	PAFZZ	96906	MS24665-419	..PIN, COTTER 3/32 0 X 1 IN LG	1
39	PAFZZ	81337	5-11-1841-8	..ROLLER, DISCHARGE, DO	1
40	PAFZZ	81337	5-11-1841-6	..BEARING, SLEEVE ROLLER	1

SECTION II

TM10-7360-201-24P

(1) ITEM NO	(2) SMR CODE	(3) FSCM	(4) PART NUMBER	(5) DESCRIPTION AND USABLE ON CODES(UOC)	(6) QTY
41	PAFZZ	81337	5-11-1841-2	..DISCHARGE LEVER ADJ	1
42	XBFZZ	81337	5-11-1841-1	CYLINDER, TOP HALF	1

END OF FIGURE

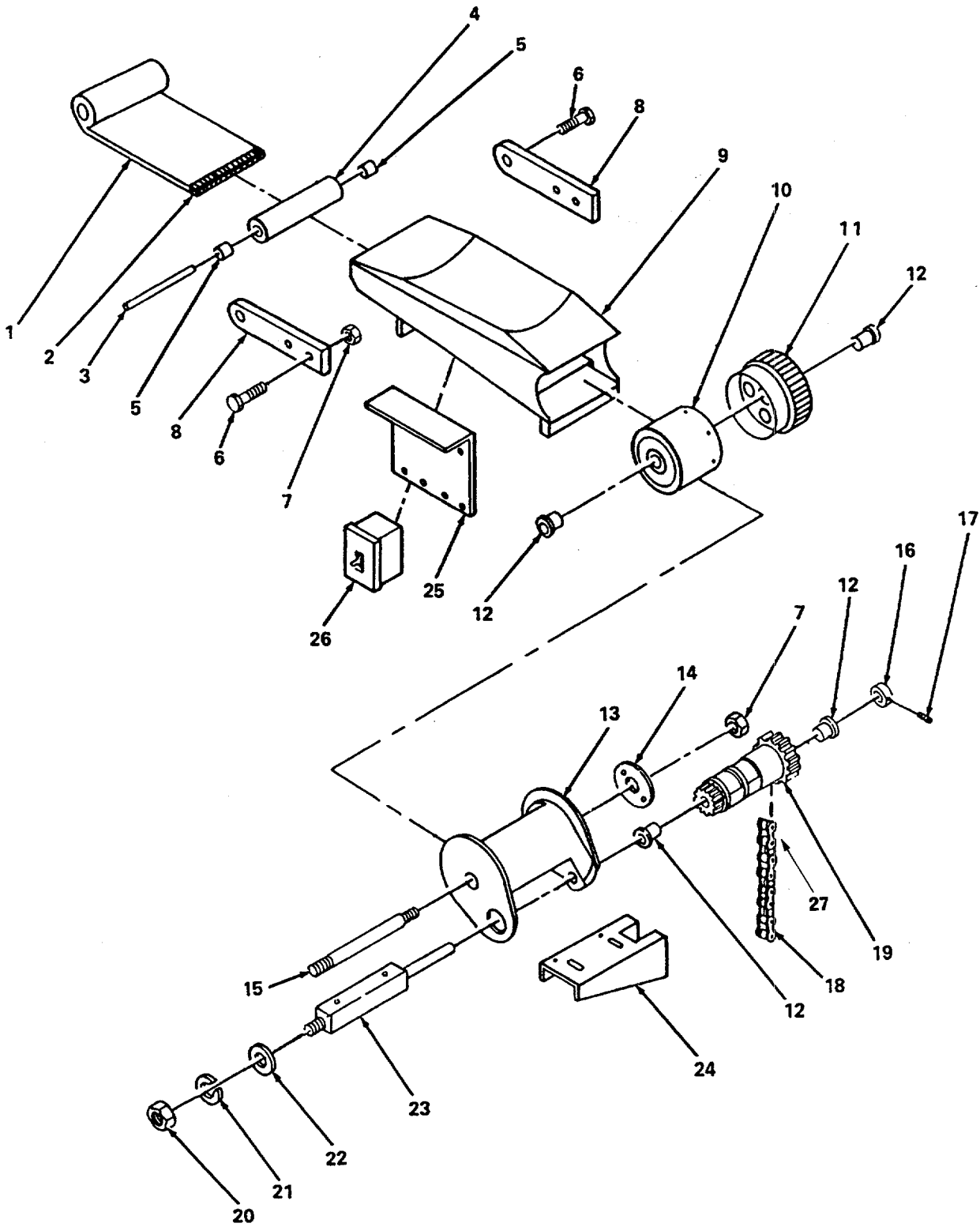

Figure 21. Conveyor Assembly, Divider.

SECTION II

TM10-7360-201-24P

(1) ITEM NO	(2) SMR CODE	(3) FSCM	(4) PART NUMBER	(5) DESCRIPTION AND USABLE ON CODES(UOC)	(6) QTY
GROUP 04 DOUGH DIVIDER ASSEMBLIES					
FIG. 21 CONVEYOR ASSEMBLY					
1	XDOZZ	94023	8IN.WX78IN.WHITE	.BELT CONVEYOR TWO PLY WHITE SOLID WOVEN COTTON BELTING 8 IN. WIDE 78 IN. LONG NEOPRENE COATED NO. 2 WITH C1 LACING.....	1
2	PAOZZ	72431	7-8	.LACING, BELT, PIN DIVIDER CONVEYOR, TWO PLY COTTON BELT, NO.2, 8 INCH LGT.	1
3	XBFZZ	81337	5-11-595-101	.SHAFT, FRONT PULLEY	1
4	XBFZZ	81337	5-11-595-102	.PULLEY, FRONT	1
5	XDFZZ	81337	5-11-586-29	.BEARING, SLEEVE	2
6	PAFZZ	96906	MS35307-409	.SCREW, CAP, HEXAGON H	6
7	PAFZZ	96906	MS51967-14	.NUT, HEX 1/2-13	5
8	XBFZZ	81337	5-11-596-104	.SUPPORT, PULLEY	2
9	XBFZZ	81337	5-11-596-103	.FRAME, CONVEYOR ASSY	1
10	XBFZZ	81337	5-11-594-98	.PULLEY, REAR	1
11	XDFZZ	81337	5-11-594-88	.GEAR, DRIVE, CONVEYOR	1
12	XDFZZ	81337	5-11-586-28	.BUSHING	4
13	XBFZZ	81337	5-11-595-100	.PULLEY, CONVEYOR	1
14	XBFZZ	81337	5-11-595-190	.WASHER	1
15	XBFZZ	81337	5-11-594-94	.SHAFT, PULLEY	1
16	XBFZZ	81337	5-11-594-89	.COLLAR, SHAFT	1
17	PAFZZ	96906	MS51963-87	.SET SCREW 5/16	1
18	MFFZZ	81337	5-11-579CHAIN92L INKS	.CHAIN, ROLLER MAKE FROM NSN 3020- 00-196-0803, 92 LINKS REQUIRED.....	1
19	XDFZZ	81337	5-11-594-95	.PINION, CONVEYOR DRI	1
20	PAFZZ	96906	MS51967-23	.NUT HEX 3/4.....	1
21	PAFZZ	96906	MS35338-51	.WASHER, LOCK 3/44	1
22	PAFZZ	81337	5-11-594-90	.WASHER, FLAT	1
23	XDFZZ	81337	5-11-594-96	.SHAFT, PULLEY DRIVE	1
24	XBFZZ	81337	5-11-594-92	.BRACKET, CONVEYOR	1
25	XBFZZ	81337	5-11-596-188	.BRACKET, SWITCH	1
26	XBFZZ	02639	CR1062-MIA	.MOTOR STARTER	1
27	PAFZZ	72625	SINGLE66	.LINK, ROLLER CHAIN	1

END OF FIGURE

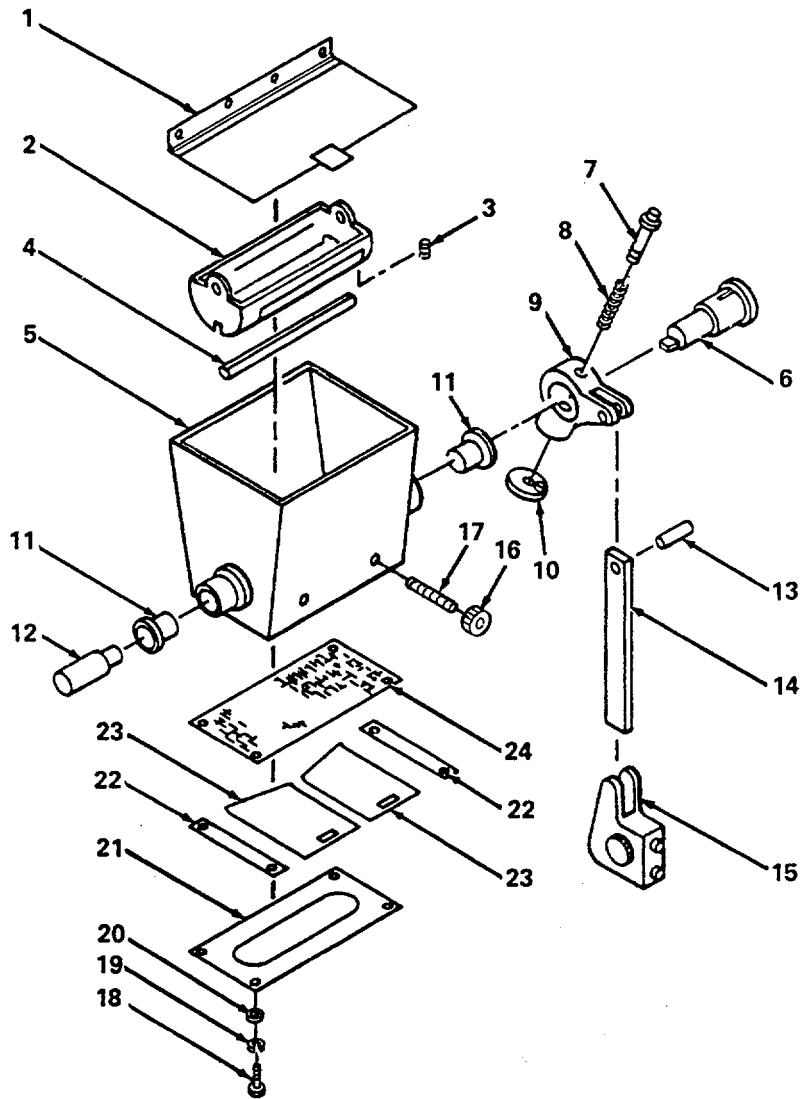

4876-022.1

Figure 22. Top and Lower Duster (Sheet 1 of 2).

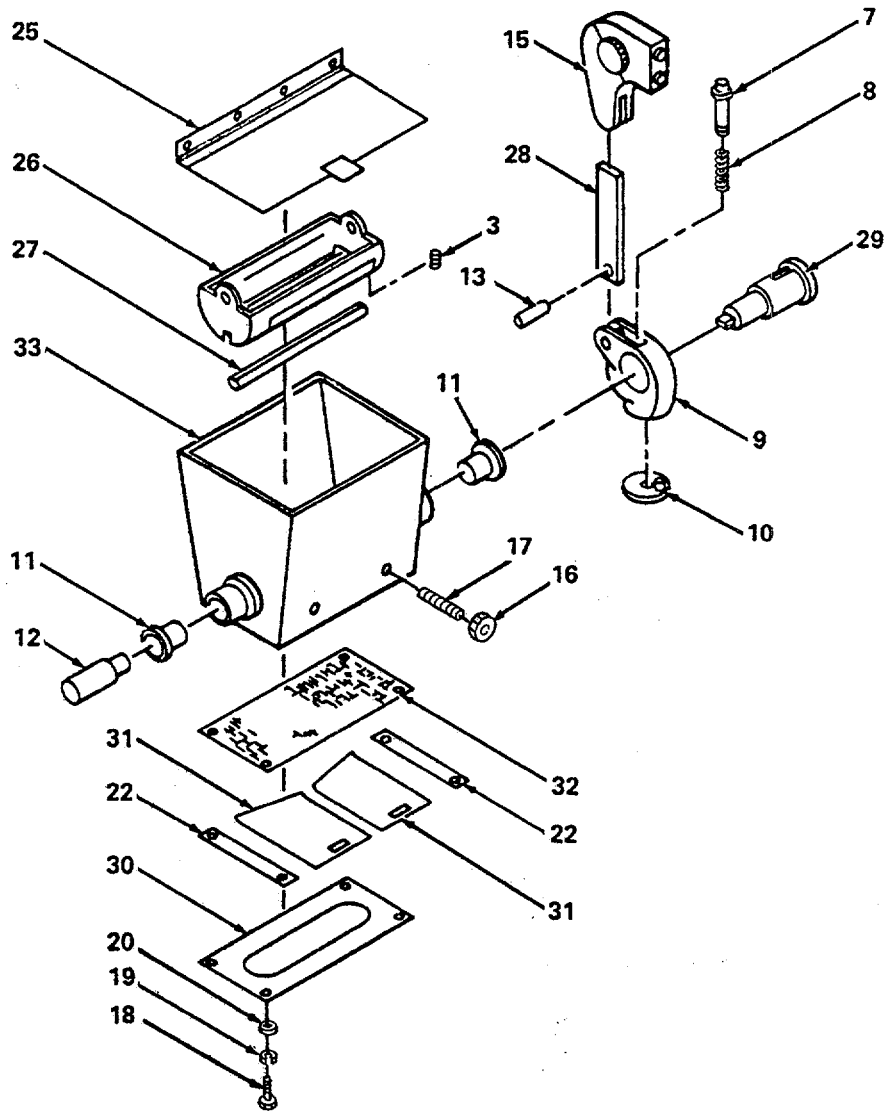

Figure 22. Top and Lower Duster (Sheet 2 of 2).

(1) ITEM NO	(2) SMR CODE	(3) FSCM	(4) PART NUMBER	(5) DESCRIPTION AND USABLE ON CODES(UOC)	(6) QTY
GROUP 04 DOUGH DIVIDER ASSEMBLIES					
FIG. 22 TOP AND LOWER DUSTER					
1	PGFZZ	81337	5-11-597-106	.LID, DUSTER	1
2	PGFZZ	81337	5-11-597-112	.AGITATOR, MIXING MAC	1
3	PAFZZ	81337	5-11-597-111	.SPRING	4
4	PAFZZ	81337	5-11-597-109	.ROD, AGITATOR	1
5	XBFZZ	81337	5-11-597-117	.BOX, TOP DUSTER	1
6	XDFZZ	81337	5-11-597-105	.STUD	1
7	PGFZZ	81337	5-11-598-125	.STUD, PLUNGER	2
8	PAFZZ	05396	224X0431	.SPRING	2
9	PGFZZ	81337	5-11-598-126	.LEVER, CONVEYOR BELT	2
10	PGFZZ	81337	5-11-598-128	.KNOB	2
11	PGFZZ	70417	F-1011-4	.BEARING, SLEEVE	8
12	PGFZZ	81337	5-11-597-116	.STUD, CONTINUOUS THR	2
13	PAFZZ	96906	MS51838-274	.PIN, STRAIGHT, HEADLE	2
14	XBFZZ	81337	5-11-597-108	.BAR, TOP DUSTER	1
15	PGFZZ	81337	5-11-594-97	.COLLAR, SHAFT	2
16	PGFZZ	81337	5-11-597-118	.KNOB	4
17	PGFZZ	81337	5-11-597-115	.STUD, PLAIN	4
18	PAOZZ	96906	MS35307-360	.SCREW, CAP, HEXAGON H	8
19	PAOZZ	96906	MS35338-46	.WASHER, LOCK	8
20	PAOZF	96906	MS27183-14	.WASHER, FLAT	8
21	XBFZZ	81337	5-11-597-107	.PLATE, BOTTOM	1
22	PGOZZ	81337	5-11-597-110	.SPACER, PLATE	4
23	XBFZZ	81337	5-11-597-114	.PLATE, ADJUSTING	2
24	PAFZZ	81337	5-11-597-113	.SCREEN, DIVIDER	1
25	PGFZZ	81337	5-11-598-121	.LID, LOWER DUSTER	1
26	PGFZZ	81337	5-11-598-127	.AGITATOR, MIXING MAC DUSTER	1
27	PAFZZ	81337	5-11-598-129	.ROD, AGITATOR	1
28	PGFZZ	81337	5-11-598-130	.BAR, METAL	1
29	PGFZZ	81337	5-11-598-131	STUD, CONTINUOUS THR	1
30	PGOZZ	81337	5-11-598-120	.PLATE, METAL	1
31	PGFZZ	81337	5-11-598-123	.PLATE, METAL	2
32	PAOZZ	81337	5-11-598-124	.SCREEN, DIVIDER	1
33	PGFZZ	81337	5-11-598-122	.BOX, LOWER DUSTER	1

END OF FIGURE

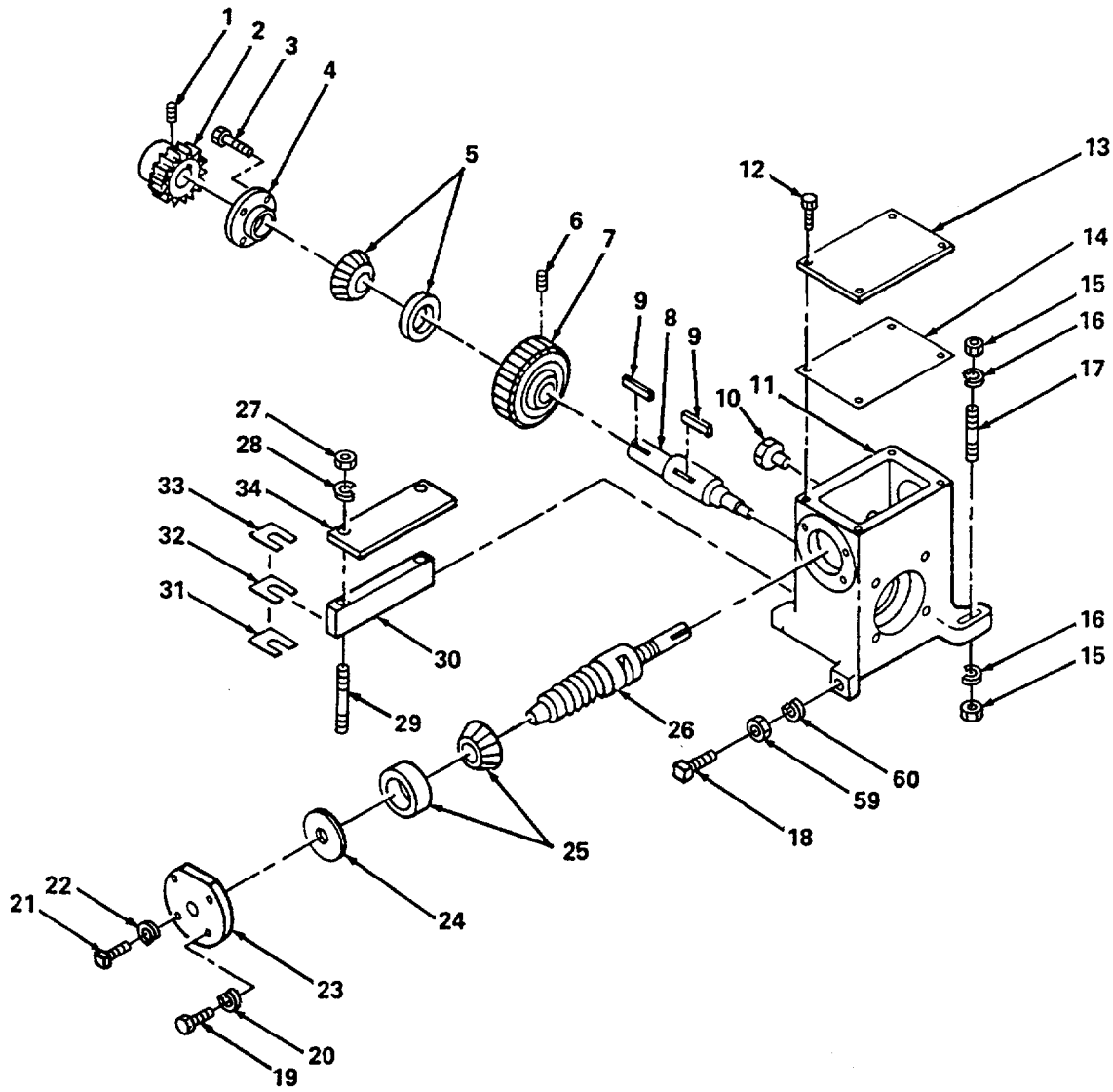

Figure 23. Gear Box Divider (Sheet 1 of 2).

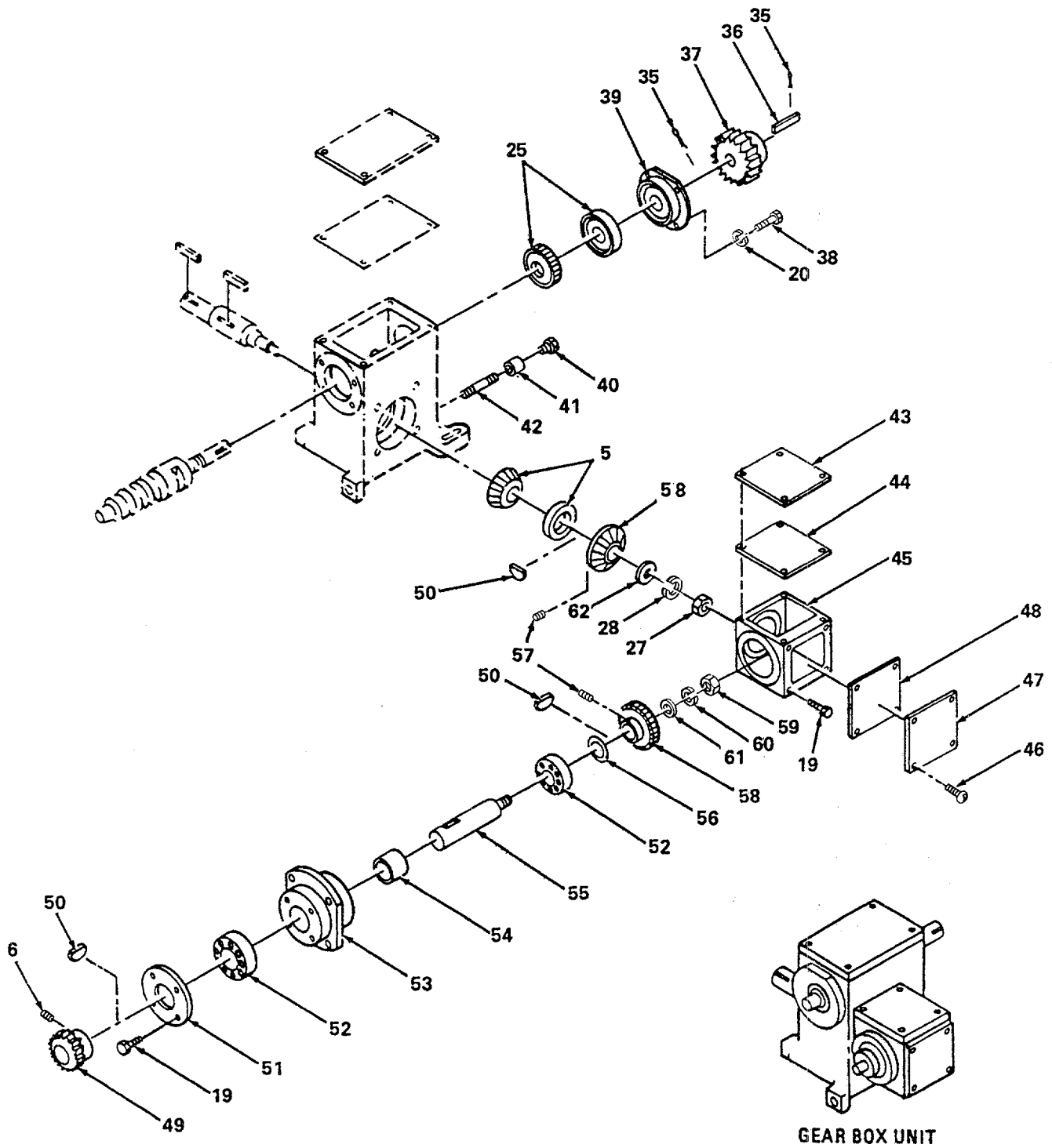

Figure 23. Gear Box Divider (Sheet 2 of 2).

(1) ITEM NO	(2) SMR CODE	(3) FSCM	(4) PART NUMBER	(5) DESCRIPTION AND USABLE ON CODES(UOC)	(6) QTY
GROUP 04 DOUGH DIVIDER ASSEMBLIES					
FIG. 23 GEAR BOX DIVIDER					
1	PAFZZ	96906	MS51965-82	.SETSCREW	1
2	PAFZZ	81337	5-11-601-157	.SPROCKET WHEEL	1
3	PAFZZ	96906	MS18154-58	.SCREW, CAP, HEXAGON H 3/8-16 THREAD. X 3/4 SOCKET HEAD.....	4
4	PAFZZ	81337	5-11-601-153	.RETAINER, BEARING	1
5	XDFZZ	60038	359S354A	.ROLLER BEARING	2
6	PAFZZ	96906	MS51965-78	.SET SCREW 1/4	2
7	PAFZZ	81337	5-11-601-152	.GEAR, WORM WHEEL	1
8	XBFZZ	81337	5-11-601-155	.SHAFT, WORM WHEEL	1
9	XDFZZ	81337	5-11-601-160	.KEY	2
10	XBOZZ	24981	BW-10-4041	.OIL GAUGE	1
11	XBFZZ	81337	5-11-599-133	.BOX, GEAR	1
12	PAFZZ	96906	MS35307-304	.SCREW, CAP, HEXAGON H	4
13	XBFZZ	81337	5-11-599-134	.COVER, GEAR BOX	1
14	XBOZZ	81337	5-11-599-134-1	.GASKET TOP CVR	1
15	PAFZZ	96906	MS51967-23	.NUT, HEX 3/4	2
16	PAFZZ	96906	MS27183-23	.WASHER FLAT	2
17	XBFZZ	81337	5-11-582-1-11	.STUD, GEAR BOX ADJ	1
18	PAFZZ	96906	MS51955-73	.SETSCREW	1
19	PAFZH	96906	MS35307-361	.SCREW, CAP 3/8-16 X1 1/4 HEX HD	4
20	PAFZZ	96906	MS35338-46	WASHER, LOCK	8
21	PAFZZ	96906	MS51955-40	.SETSCREW 3/8-16 THREAD X 1-1/2..... SQUARE HEAD.....	1
22	PAFZH	96906	MS35691-21	.NUT, JAM 3/8-16	1
23	XDFZZ	81337	5-11-601-158	.HOUSING, BEARING UNI	1
24	XBFZZ	81337	5-11-601-159	.ADJ PLATE	1
25	PAFZZ	60038	3191-3120	.BEARING, ROLLER, TAPE	2
26	XDFZZ	81337	5-11-601-154	.WORM SHAFT	1
27	PAFZZ	96906	MS51967-20	.NUT, PLAIN, HEXAGON	3
28	XDFZZ	96906	MS35338-50	.WASHER LOCK 5/8	3
29	XBFZZ	81337	5-11-599-140	.STUD GEAR BOX CLAMP	2
30	XBFZZ	81337	5-11-599-139	.REST, GEAR BOX CLAMP	1
31	XBFZZ	81337	5-11-599-136	.SHIM, GEAR BOX .0598	2
32	XBFZZ	81337	5-11-599-137	.SHIM, GEAR BOX .125	2
33	XBFZZ	81337	5-11-599-138	.SHIM, GEAR BOX .0478	2
34	XBFZZ	81337	5-11-599-135	.BAR, GEAR BOX CLAMP	1
35	PAFZZ	49956	293-1014P19	.PIN, COTTER 1/8 X 1-3/4 STEEL	2
36	PAFZZ	96906	MS20066-258	.KEY, MACHINE	1
37	XDFZZ	81337	5-11-599-142	.PINION, DRIVE	1
38	PAFZZ	96906	MS35307-358	.SCREW, CAP 3/8-16	12
39	PAFZZ	81337	5-11-601-156	.HOUSING, BEARING UNI	1
40	XBFZZ	72423	1/4 FIG 1174	.PLUG PIPE	1
41	PAFZZ	96906	MS39233-2	.COUPLING, PIPE	1
42	PAFZZ	96906	MS51953-36B	.NIPPLE, PIPE	1
43	XBFZZ	81337	5-11-600-143	.COVER, GEAR BOX TOP	1
44	XBFZZ	81337	5-11-600-143-1	.GASKET, GEAR BOX TOP 1/16 IN THICK..... CORK.	1
45	XBFZZ	81337	5-11-600-144	.BOX, MITER GEAR	1

SECTION II

TM10-7360-201-24P

(1) ITEM NO	(2) SMR CODE	(3) FSCM	(4) PART NUMBER	(5) DESCRIPTION AND USABLE ON CODES(UOC)	(6) QTY
46	PAFZZ	96906	MS35190-253	.SCREW, MACHINE X1/2 SLOTTED ROUND . HEAD	8
47	XBFZZ	81337	5-11-600-146	.COVER, GEAR BOX SIDE	1
48	XBOZZ	81337	5-11-600-146-1	.GASKET, GEAR BOX SIDE 1/16 IN..... THICK CORK	1
49	PAFZZ	81337	5-11-600-149	.SPROCKET WHEEL	1
50	PAFZH	96906	MS35756-15	.KEY, WOODRUFF 1/4 INCH X 7/8 INCH.....	3
51	XBFZZ	81337	5-11-600-148	.CAP RETAINER	1
52	XDFZZ	43766	419-45	.BALL BEARING	2
53	XBFZZ	81337	5-11-600-147	.RETAINER, BEARING	1
54	XBFZZ	81337	5-11-600-130	.BEARING SPACER	1
55	XBFZZ	81337	5-11-600-151	.SHAFT, MITER GEAR	1
56	XBFZZ	81337	5-11-600-150	.SHIM MITRE GEAR	1
57	PAFZZ	96906	MS51965-52	.SET SCREWW	2
58	XDFZZ	81337	5-11-600-145	.GEAR, MITER	2
59	PAFZZ	96906	MS51967-14	.NUT, HEX 1/2	2
60	PAFZZ	96906	MS35338-48	.WASHER, LOCK 1/2	2
61	PAFZZ	96906	MS27183-17	.WASHER FLAT	1
62	PAFZZ	96906	MS27183-21	.WASHER FLAT	1

END OF FIGURE

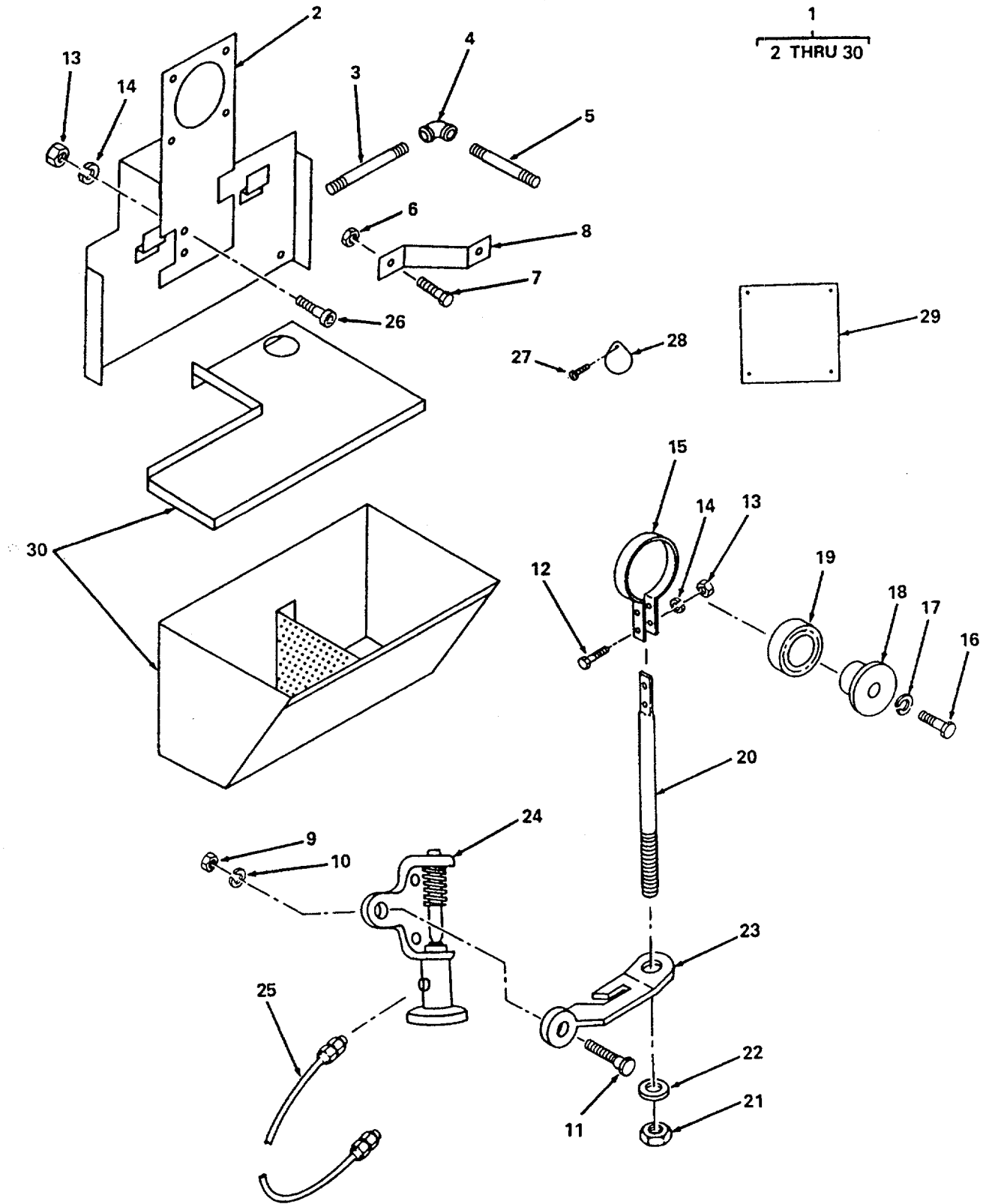

Figure 24. Oil Pump Assembly, Divider.

SECTION II

TM10-7360-201-24P

(1) ITEM NO	(2) SMR CODE	(3) FSCM	(4) PART NUMBER	(5) DESCRIPTION AND USABLE ON CODES(UOC)	(6) QTY
GROUP 04 DOUGH DIVIDER ASSEMBLIES					
FIG. 24 OIL PUMP ASSEMBLY					
1	XBFZZ	13305	M534H28	.DIVIDER OIL PUMP ASSEMBLY	1
2	XBOZZ	81337	5-11-603-174	.BRACKET, OIL CONTROL	1
3	XBOZZ	13305	M534H28-2	.NIPPLE PIPE 1/2	1
4	XBFZZ	96906	MS51845-4	.ELBOW PIPE 1/2 NPT 90 DEGREES	1
5	XBOZZ	13305	M534H28-4	.NIPPLE PIPE 1/2	1
6	PAOZZ	96906	MS51967-8	.NUT, PLAIN, HEXAGON	2
7	PAOZZ	96903	MS35307-358	.SCREW, CAP 3/8-16	2
8	XBOZZ	81337	5-11-603-171	.BRACKET SUPPORT	1
9	PAOZF	96906	MS51967-5	.NUT HEX 5/16	1
10	XDOZZ	96906	MS35338-45	.WASHER, LOCK	1
11	PAOZZ	81337	5-11-603-173	.BOLT, SHOULDER	1
12	PAOZZ	96906	MS35307-308	.SCREW, CAP, HEXAGON H	2
13	XDOZZ	96906	MS51967-2	.NUT, PLAIN, HEXAGON	4
14	PAOZZ	96906	MS35338-44	.WASHER, LOCK	4
15	XBOZZ	81337	5-11-603-179	.CLAMP, BEARING	1
16	PAOZZ	96906	MS35307-409	.SCREW, CAP, HEXAGON H	1
17	PAOZZ	96906	MS35338-46	.WASHER, LOCK	1
18	XBOZZ	81337	5-11-603-180	.BUSHING, BEARING	1
19	PAOZZ	43334	993L06X1C	.BEARING, BALL, ANNULA	1
20	XBOZZ	81337	5-11-603-176	.ROD, OIL PUMP LEVER	1
21	PAOZZ	96906	MS35691-802	.NUT, JAM 1/2-13	1
22	PAOZZ	96906	MS27183-17	.WASHER FLAT	1
23	XBOZZ	81337	5-11-603-172	.LEVER, OIL PUMP	1
24	PAFZZ	70925	GLH-C1815	.PUMP, LUBRICANT TRAN	1
25	PAOZZ	13305	M534H28-25	.TUBE ASSEMBLY, METAL 1/8 INCH	1
				TUBING, 3 FEET LONG	
26	PAOZZ	96906	MS35307-306	.SCREW, CAP, HEXAGON H	2
27	PAOZZ	96906	MS35191-272	.SCREW, MACHINE	1
28	XBOZZ	81337	5-11-582-8	.COVER, ACCESS	1
29	XBOZZ	81337	5-11-602-169	.PLATE, INSTRUCTION	1
30	PGOZZ	81337	5-11-603-170	.TANK, LIQUID STORAGE	1

END OF FIGURE

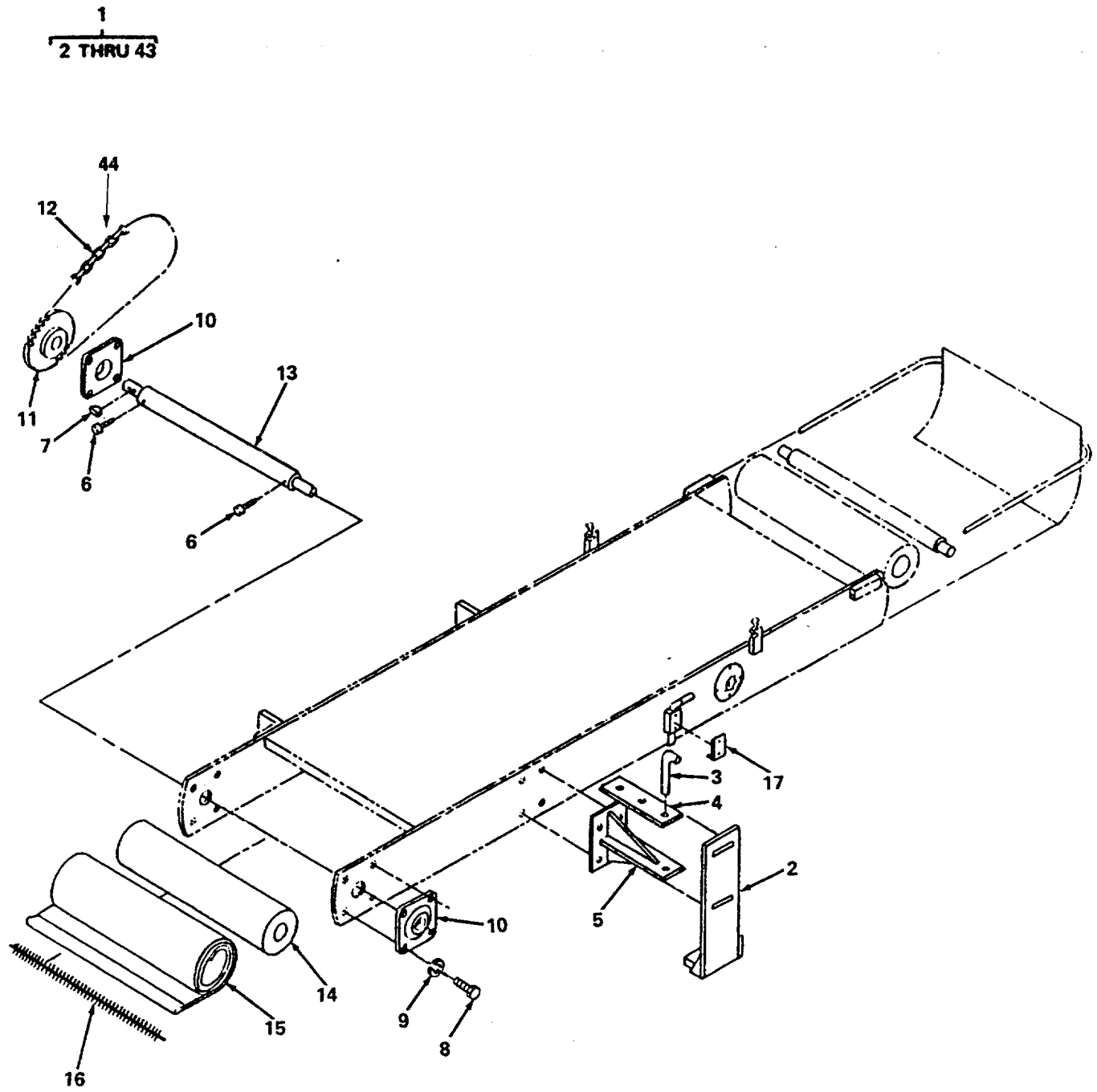

Figure 25. Conveyor Assembly, Molder (Sheet 1 of 2).

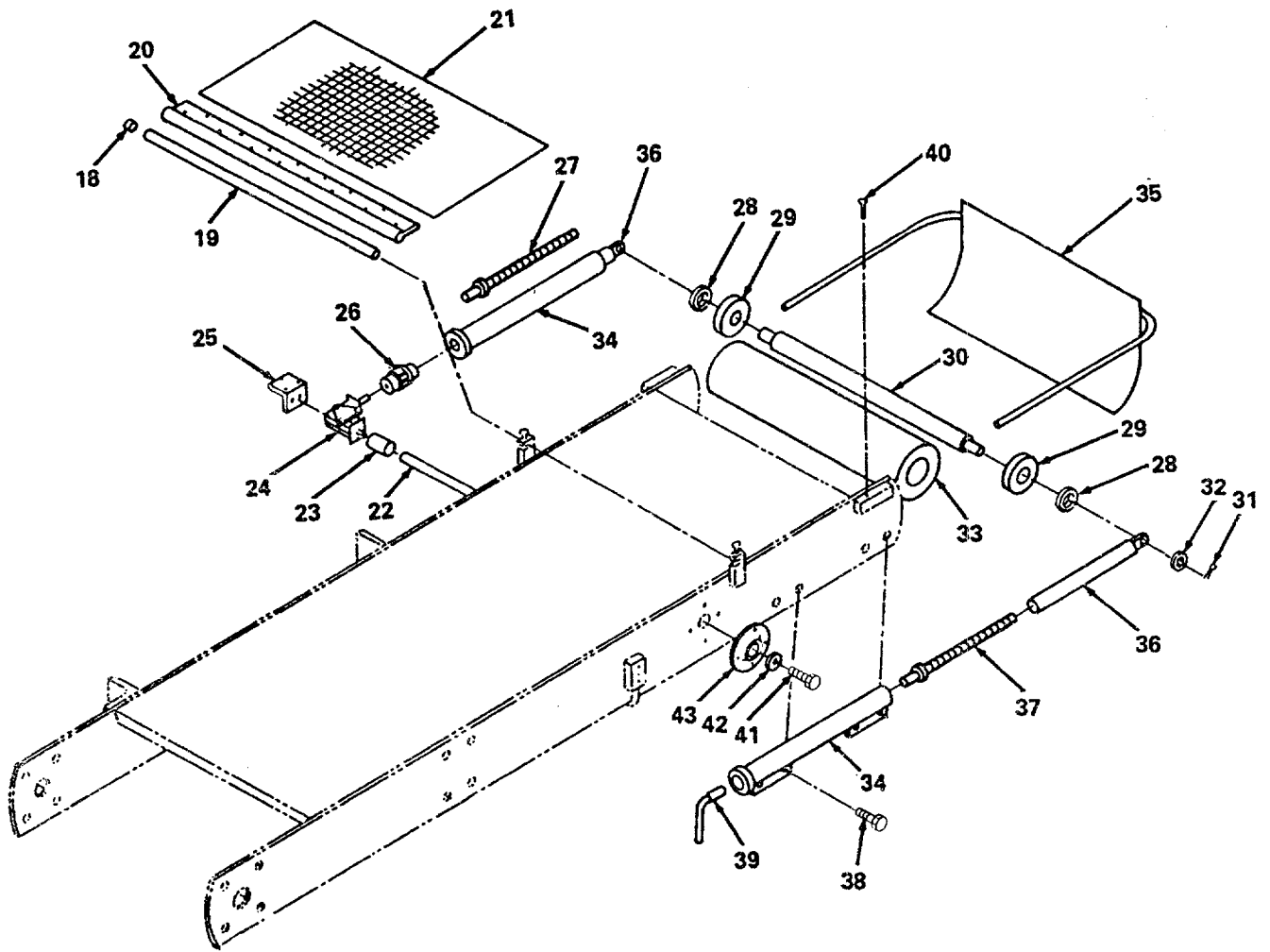
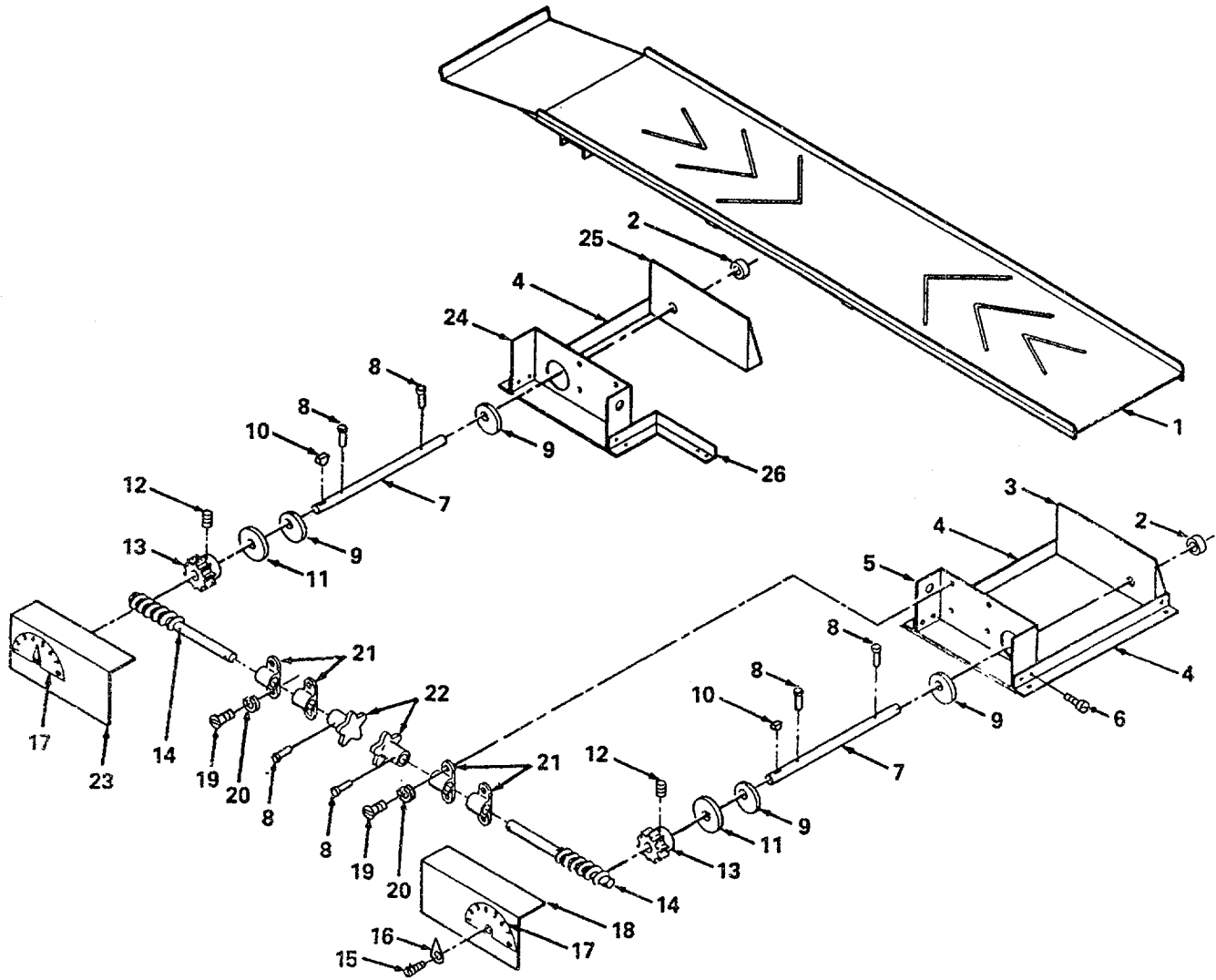

Figure 25. Conveyor Assembly, Molder (Sheet 2 of 2).

(1) ITEM NO	(2) SMR CODE	(3) FSCM	(4) PART NUMBER	(5) DESCRIPTION AND USABLE ON CODES(UOC)	(6) QTY
GROUP 05 DOUGH MOLDER ASSEMBLIES					
FIG. 25 CONVEYOR ASSEMBLY					
1	XBOZZ	81337	5-11-832-1	.CONVEYOR ASSY	1
2	XBOZZ	81337	5-11-839-4-3	.BASE, SUPPORT	1
3	XBOZZ	81337	5-11-839-4-6	.PIN, SUPPORT	1
4	XBOZZ	81337	5-11-839-4-2	.PLATE, SUPPORT	1
5	XBOZZ	81337	5-11-839-4-1	.BRACKET, SUPPORT	1
6	PAOZZ	96906	MS24692-274	.PIN, TAPERED, PLAIN	2
7	PAOZZ	96906	MS35756-16	.KEY, WOODRUFF	1
8	PAOZZ	96906	MS35307-383	.SCREW, CAP, HEXAGON H	8
9	PAOZZ	96906	MS35338-47	.WASHER, LOCK	8
10	PAOZZ	19381	F214	.BEARING UNIT, BALL	2
11	XDOZZ	81337	5-11-835-1-34	.SPROCKET DRIVE	1
12	MOOZZ	81335	5-11-830CHAIN77L INKS	.CHAIN, ROLLER MAKE FROM NSN 3020- 00-196-0803, 77 LINKS REQUIRED.....	1
13	XBOZZ	81337	5-11-834-1-21	.SHAFT, DRIVE	1
14	PGOZZ	81337	5-11-833-1-15 AN D 1-38	.PULLEY, FLAT	8
15	PAOZZ	05396	350X2341	.CONVEYOR, BELT	1
16	PAOZZ	72431	7-14	..LACING, BELT, PIN COTTON BELT, NO. 5, 14 INCH LONG	1
17	XBOZZ	81337	5-11-834-1-33	.HOLDER SPRING	1
18	PAOZZ	81337	5-11-835-1-36	.COLLAR, SHAFT	2
19	PAOZZ	81337	5-11-835-1-37	.ROD, STRAIGHT, HEADLE	1
20	PGOZZ	81337	5-11-835-1-35	.CLAMP, CURLER ROD	1
21	PGOZZ	10380	655-B-59-38-16	.CHAIN, CURLING	1
22	XBOZZ	81337	5-11-834-1-20	.CROSSBAR, TAKE-UP	1
23	PBOZZ	81337	5-11-834-1-25	.COUPLING, CROSS BAR	1
24	XBOZZ	81337	5-11-833-1-5	.GEAR, TAKE UP	1
25	XBOZZ	81337	5-11-834-1-26	.BRACKET, ANGLE GEAR	1
26	XBOZZ	81337	5-11-833-1-6	COUPLING TAKEUP	1
27	XBOZZ	81337	5-11-834-1-22	.SCREW, TAKE UP	1
28	PAOZZ	81337	5-11-833-1-11	.SPACER, SLEEVE	2
29	XBOZZ	81337	5-11-833-1-10	BEARING	2
30	XBOZZ	81337	5-11-833-1-14	.SHAFT PULLEY	1
31	PAOZZ	96906	MS24665-391	.PIN, COTTER	2
32	PAOZZ	81337	5-11-833-1-12	.WASHER, FLAT	2
33	PGOZZ	81337	5-11-833-1-8 AND 1-13	.PULLEY, GROOVE	1
34	PAOZZ	81337	5-11-834-1-17	.CYLINDER, TAKE-UP	2
35	PGOZZ	81337	5-11-833-1-2	.GUIDE, DOUGH	1
36	PAOZZ	81337	5-11-834-1-16	.PISTON, TAKE-UP, DOUG	2
37	XBOZZ	81337	5-11-834-1-23	.SCREW, TAKE UP	1
38	PAOZZ	96906	MS35190-289	.SCREW 1/4-20X3/4	8
39	PAOZZ	81337	5-11-834-1-32	.WRENCH, SOCKET	1
40	PAOZZ	96906	MS21316-35	.THUMBSCREW	4
41	PAOZZ	96906	MS35190-289	.MACHINE SCREW	4
42	XBOZZ	81337	5-11-834-1-24	.BUSHING TAKE UP	1
43	XBOZZ	81337	5-11-834-1-27	.HOUSING BUSHING	1
44	PAOZZ	72625	SINGLE66	.LINK, ROLLER CHAIN	1

END OF FIGURE



4876-026

Figure 26. Pressure Plate Assembly, Molder.

(1) ITEM NO	(2) SMR CODE	(3) FSCM	(4) PART NUMBER	(5) DESCRIPTION AND USABLE ON CODES(UOC)	(6) QTY
GROUP 05 DOUGH MOLDER ASSEMBLIES					
FIG. 26 PRESSURE PLATE ASSEMBLY					
1	PBOZZ	81337	5-11-838-3	.PRESSURE PLATE	1
2	XBFZZ	81337	5-11-837-2-10	.COLLAR, ROD	2
3	XBOZZ	81337	5-11-836-2-5-9	.BRACKET, ROD, RIGHT	1
4	XBOZZ	81337	5-11-836-2-6	.BRACKET, MOUNTING	3
5	XBOZZ	81337	5-11-836-2-3-RH	.BOX, GEAR, RIGHT	1
6	PAOZZ	96906	MS35307-303	.SCREW, CAP, HEXAGON H	12
7	XBOZZ	81337	5-11-837-2-5	.ROD, ECCENTRIC	2
8	PAOZZ	96906	MS24692-223	.PIN, TAPERED, PLAIN	4
9	XBOZZ	81337	5-11-837-2-9	.ECCENTRIC	4
10	PAFZH	96906	MS35756-15	.KEY, WOODRUFF 1/4X7/8IN	2
11	XBOZZ	81337	5-11-837-2-6	.PLUG, HOLE	2
12	PAOZZ	96906	MS21316-56	.THUMBSCREW	2
13	XBOZZ	81337	5-11-837-2-12	.WHEEL, WORM	2
14	XBFZZ	81337	5-11-836-2-1	.WORM	2
15	PAOZZ	96906	MS51959-26	.SCREW, MACHINE	4
16	XBOZZ	81337	5-11-837-2-7	.POINTER	2
17	XBOZZ	81337	5-11-836-2-2	.DIAL PRESS BD	2
18	XBOZZ	81337	5-11-836-2-4	.COVER PLATE RH	1
19	PAOZZ	96906	MS35307-355	.SCREW, CAP, HEXAGON H	8
20	PAOZZ	96906	MS35338-46	.WASHER, LOCK	8
21	PAOZZ	81337	5-11-837-2-11	.HOUSING, BEARING UNI	4
22	XBOZZ	81337	5-11-837-2-8	.KNOB	2
23	XBOZZ	81337	5-11-836-2-4	.COVER PLATE LH	1
24	XBOZZ	81337	5-11-836-2-3-L	.BOX, GEAR, LEFT	1
25	XBOZZ	81337	5-11-836-1-26	.BLOCK, ECCENTRIC	1
26	XBOZZ	81337	5-11-837-2-6	.BRACKET, ANGLE	1

END OF FIGURE

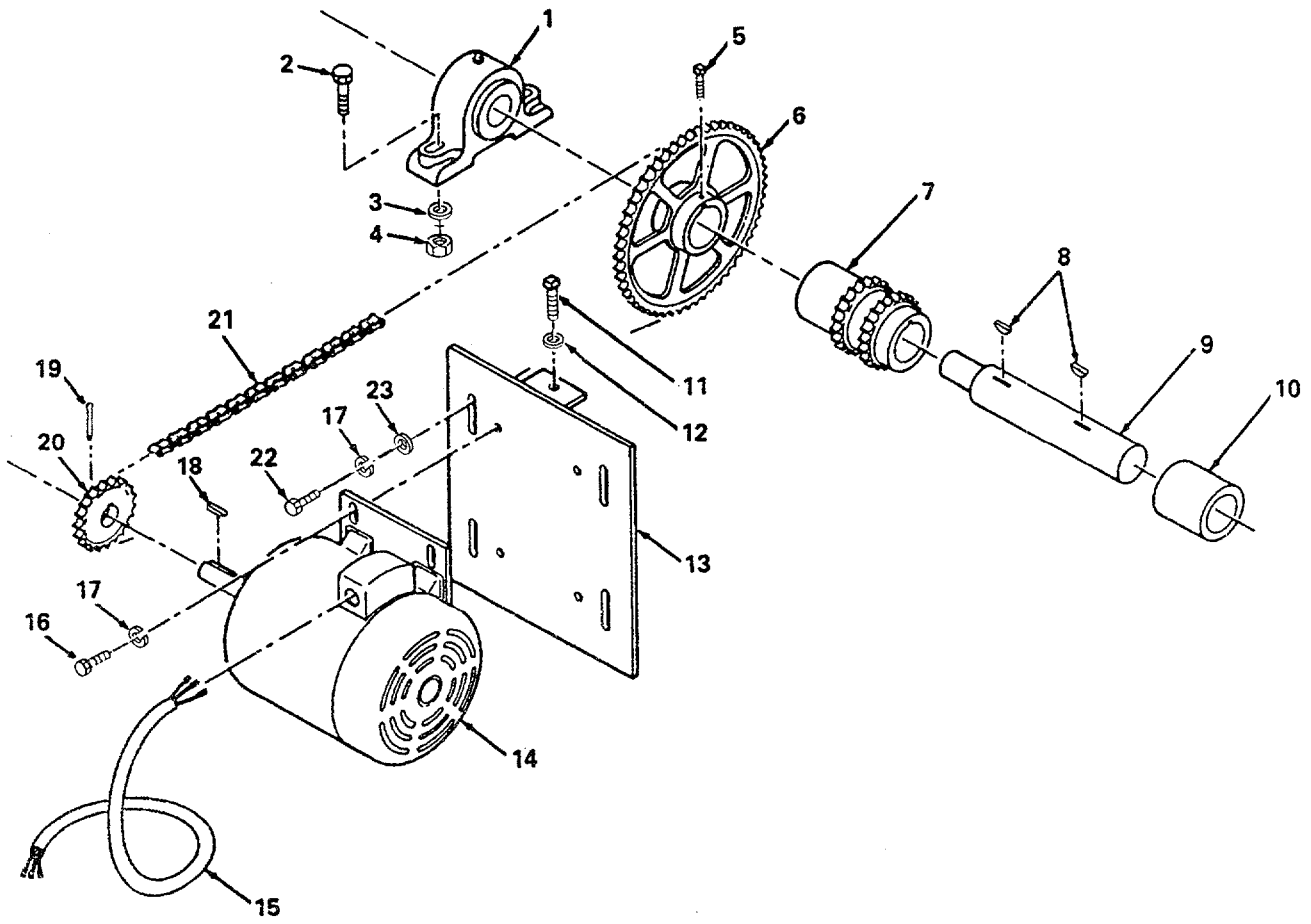

4676-027

Figure 27. Drive Assembly, Molder.

SECTION II

TM10-7360-201-24P

(1) ITEM NO	(2) SMR CODE	(3) FSCM	(4) PART NUMBER	(5) DESCRIPTION AND USABLE ON CODES(UOC)	(6) QTY
GROUP 05 DOUGH MOLDER ASSEMBLIES					
FIG. 27 DRIVE ASSEMBLY					
1	PAOZZ	19381	P-220	.BEARING UNIT, BALL	1
2	PAOZZ	96906	MS35307-415	.SCREW, CAP, HEXAGON H	2
3	PAOZZ	96906	MS35338-48	.WASHER, LOCK	2
4	PAOZZ	96906	MS51967-14	.NUT HEX 1/2-13	2
5	PAOZZ	96906	MS51965-82	.SETSCREW	1
6	XBFZZ	81337	5-11-844-22	.GEAR, MOTOR SPROCKET WHEEL 13.849.. OD, 2.250 IN LG.....	1
7	PAOZZ	81337	5-11-844-26	.SPROCKET WHEEL	1
8	PAOZZ	96906	MS35756-30	.KEY, WOODRUFF	2
9	PAOZZ	81337	5-11-840-8	.SHAFT, SHOULDERED	1
10	XDOZZ	81337	5-11-845-42	.BUSHING, SLEEVE	1
11	XDOZZ	96906	MS51963-155	.SET SCREW 1/2	1
12	PAFZZ	96906	MS51967-14	.NUT, PLAIN, HEXAGON	1
13	XBOZZ	81337	5-11-843-20	.BASE, MOTOR	1
14	PAFZZ	05472	M-3606	.MOTOR, ALTERNATING C	1
15	PAFZZ	81349	C003HOF3-12SJ068 0	.CABLE, POWER, ELECTRI	1
16	PAOZZ	96906	MS35307-358	.SCREW, CAP 3/8-16	4
17	PAOZZ	96906	MS35338-46	.WASHER, LOCK	8
18	XDFZZ	96906	MS20066-150	.KEY, MACHINE 3/16SQUAREX2 1/4 STEEL...	1
19	PAOZZ	96906	MS24665-391	.PIN, COTTER	1
20	XDFZZ	81337	5-11-844-25	.SPROCKET WHEEL	1
21	PAOZZ	05396	350X2202	.CHAIN, SILENT	1
22	PAOZZ	96906	MS35307-362	.SCREW, CAP, HEXAGON H	4
23	PAOZF	96906	MS27183-14	.WASHER, FLAT	4

END OF FIGURE

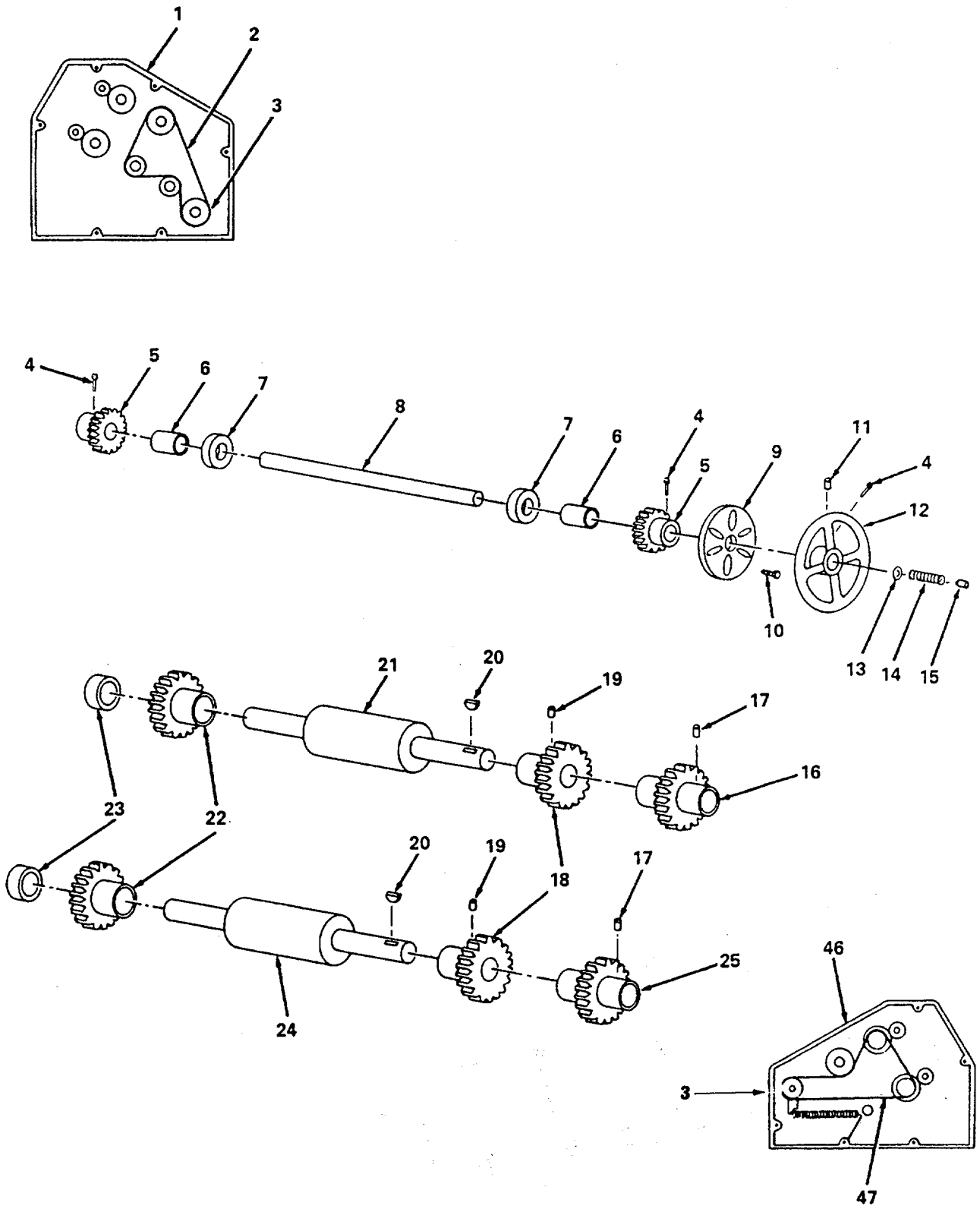

Figure 28. Roller Assembly, Molder (Sheet 1 of 2).

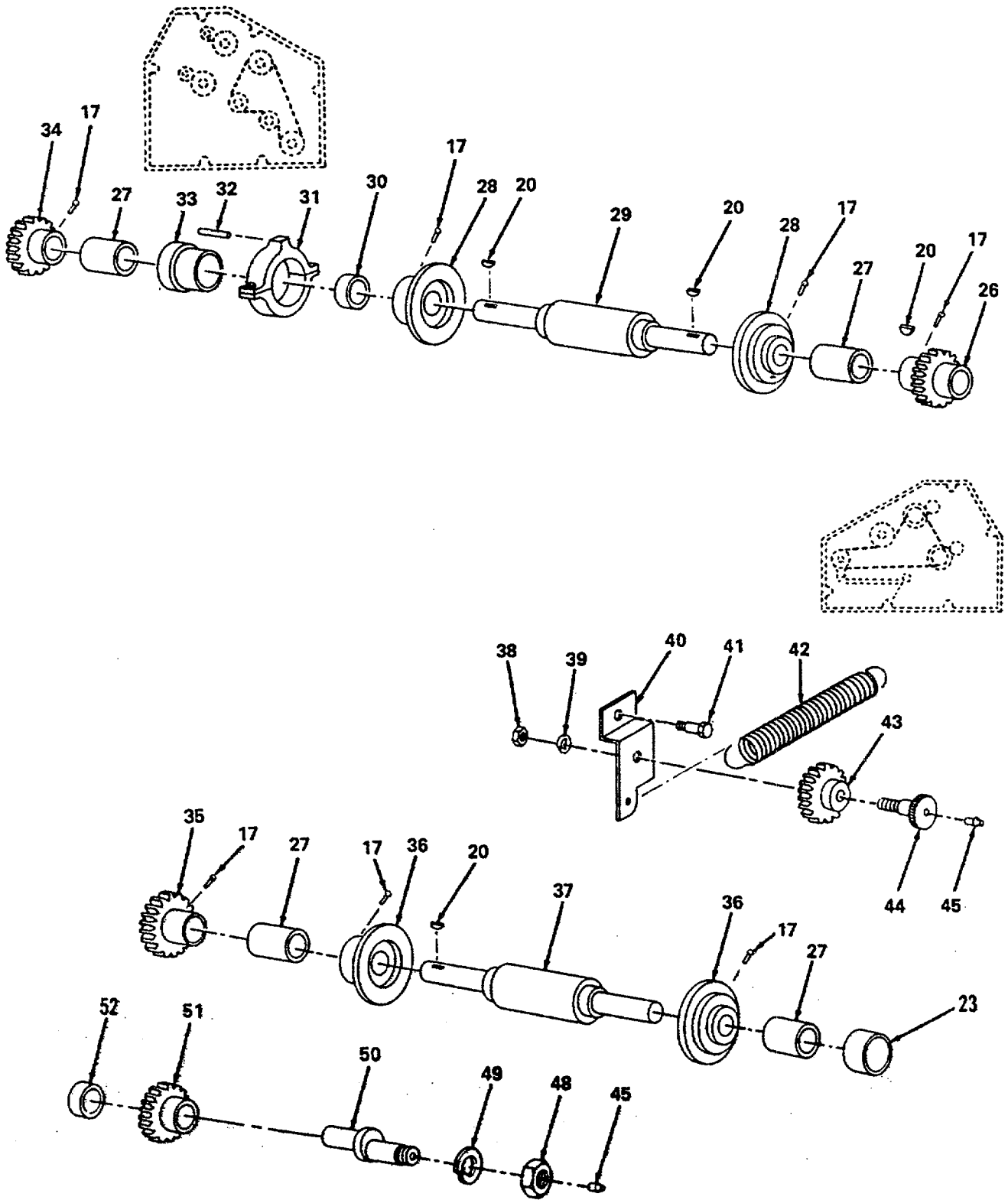

Figure 28. Roller Assembly, Molder (Sheet 2 of 2).

(1) ITEM NO	(2) SMR CODE	(3) FSCM	(4) PART NUMBER	(5) DESCRIPTION AND USABLE ON CODES(UOC)	(6) QTY
GROUP 05 DOUGH MOLDER ASSEMBLIES					
FIG. 28 ROLLER ASSEMBLY					
1	XBFZZ	81337	5-11-841-15	.FRAME, RIGHT HEAD	1
2	MFFZZ	81337	5-11-830CHAIN87L INKS	.CHAIN, ROLLER MAKE FROM NSN 3020- 00-196-0803, 87 LINKS REQUIRED.....	1
3	PAFZZ	72625	SINGLE66	.LINK, ROLLER CHAIN	2
4	PAFZZ	96906	MS24692-277	.PIN, TAPERED, PLAIN	6
5	XBFZZ	81337	5-11-847-63	.PINION ADJ SHFT	4
6	XBFZZ	81337	5-11-845-43	.BUSHING, BRONZE	4
7	XBFZZ	81337	5-11-844-24	.COLLAR, ROD	4
8	XBFZZ	81337	5-11-847-63	.SHAFT ADJUSTING	2
9	XBFZZ	81337	5-11-847-59	.PLATE, INDEX	2
10	PAFZZ	96906	MS35190-289	.SCREW 1/4-20X3/4	4
11	PAFZZ	96906	MS51963-67	.SET SCREW 1/4	2
12	XBFZZ	81337	5-11-847-58	.WHEEL, HAND	2
13	XBFZZ	85371	1/2 DIA BALL STL	.BALL INDEX	2
14	XBFZZ	81337	5-11-847-64	.SPRING, HAND WHEEL	2
15	XDFZZ	96906	MS51963-155	.SET SCREW 5/8	2
16	XBFZZ	81337	5-11-846-54-57	.SPROCKET 24T	1
17	PAFZZ	96906	MS51965-79	.SET SCREW 3/8	10
18	XBFZZ	81337	5-11-846-49	.BEARING, ECCENTRIC, WITH STOP PINS...	2
19	XBFZZ	81337	5-11-846-49-1	.PIN, STOP	4
20	PAFZZ	96906	MS35756-30	.KEY, WOODRUFF	6
21	PGFZZ	81337	5-11-846-47-53	.ROLLER, CONVEYOR TOP	1
22	XBFZZ	81337	5-11-846-50	.BEARING, ECCENTRIC, WITH OUT STOP PINS	2
23	XBFZZ	81337	5-11-844-27	.COLLAR	4
24	PGFZZ	81337	5-11-846-46-52	.ROLLER, CONVEYOR LOWER	1
25	XBFZZ	81337	5-11-846-56	.SPROCKET 20 T	1
26	XBFZZ	81337	5-11-846-54-14	.SPROCKET 24T	1
27	XDFZZ	81337	5-11-845-42	BUSHING, SLEEVE	4
28	XBFZZ	81337	5-11-845-40	.FLANGE, UPPER ROLLER	2
29	PGFZZ	81337	5-11-845-38-39	.ROLLER, CONVEYOR UPPER	1
30	XBFZZ	81337	5-11-845-35	.COLLAR, ECCENTRIC	1
31	PGFZZ	81337	5-11-849-85-86	.CONNECTOR, ROD END	1
32	XBFZZ	81337	5-11-845-41	.KEY ECTRC COLLR	1
33	XBFZZ	81337	5-11-845-36	.DUSTER ECNTRC	1
34	XBFZZ	81337	5-11-845-37-57	.SPROCKET 24T	1
35	XBFZZ	81337	5-11-846-55	.SPROCKET 20 T	1
36	PGFZZ	81337	5-11-846-48	.FLANGE, LOWER ROLLER	2
37	PGFZZ	81337	5-11-846-45-51	.ROLLER, CONVEYOR LOWER	1
38	PAFZZ	96906	MS51967-20	.NUT, PLAIN, HEXAGON	1
39	XDFZZ	96906	MS35338-50	.WASHER LOCK 5/8	1
40	XBFZZ	81337	5-11-840-10	.BAR, IDLER	1
41	XBFZZ	81337	5-11-844-30	.STUD, IDLER SPROCKET	1
42	PAFZZ	81337	5-11-844-29	.SPRING, TENSION	1
43	XBFZZ	81337	5-11-844-31	.SPROCKET, IDLER	1
44	XDFZZ	81337	5-11-844-23	.BOLT, SHOULDER	1
45	PAFZH	96906	MS15003-1	.FITTING, LUBRICATION	12
46	XBFZZ	81337	5-11-842-16	.FRAME, LEFT HEAD	1

SECTION II

TM10-7360-201-24P

(1) ITEM NO	(2) SMR CODE	(3) FSCM	(4) PART NUMBER	(5) DESCRIPTION AND USABLE ON CODES(UOC)	(6) QTY
47	MFFZZ	81337	5-11-831CHAIN84L INKS	.CHAIN, ROLLER MAKE FROM NSN 3020- 00-196-0803, 84 LINKS REQUIRED.....	1
48	PAFZH	96906	MS35691-93	.NUT HEX JAMM	1
49	PAFZZ	96906	MS35338-55	.WASHER, LOCK	1
50	XBFZZ	81337	5-11-844-32	.SHAFT, ECCENTRICC	1
51	XBFZZ	81337	5-11-844-28	.SPROCKET IDLER	1
52	XBFZZ	81337	5-11-844-24	.COLLAR, SHAFT	1

END OF FIGURE

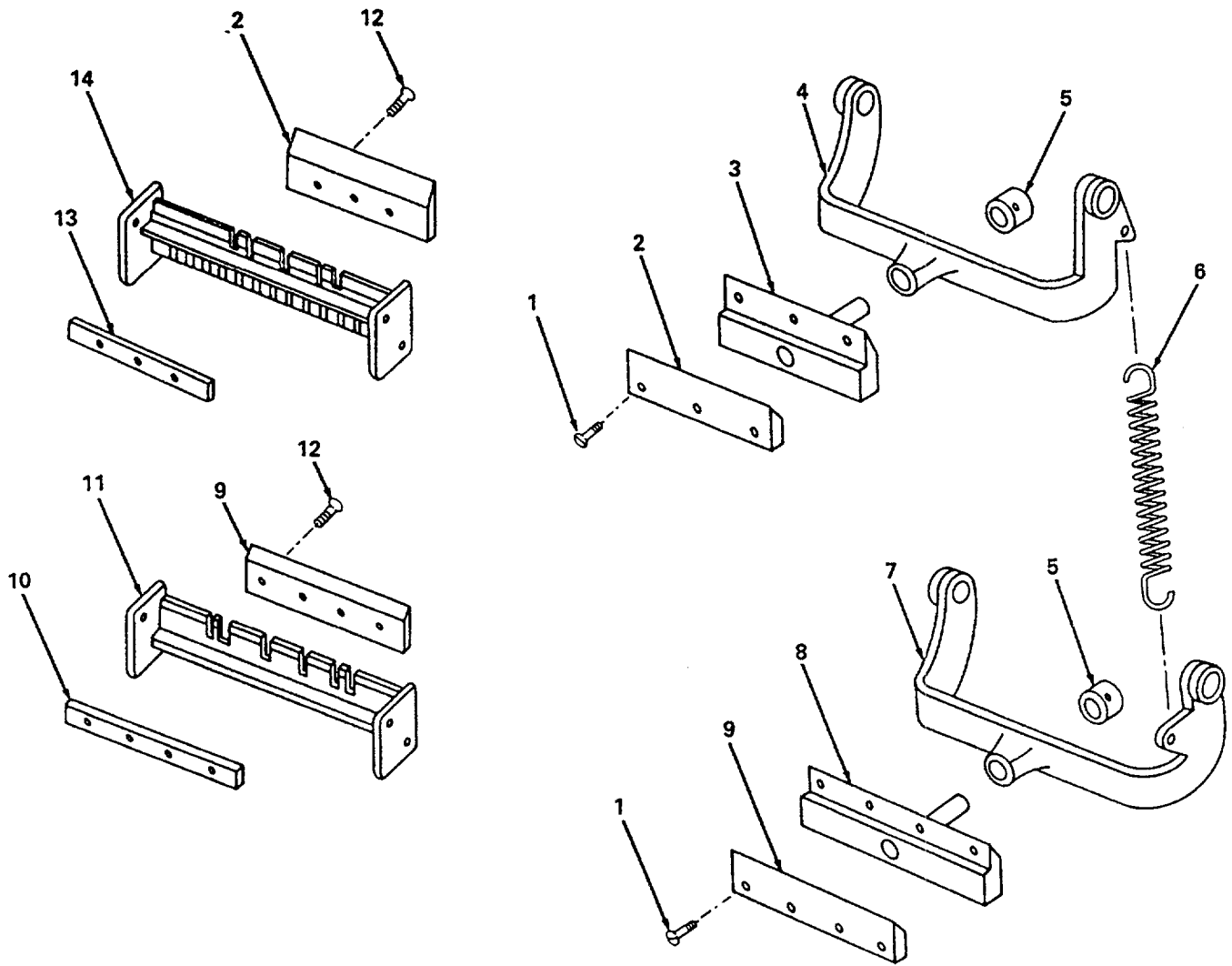

Figure 29. Roller Scrapers, Molder.

SECTION II

TM10-7360-201-24P

(1) ITEM NO	(2) SMR CODE	(3) FSCM	(4) PART NUMBER	(5) DESCRIPTION AND USABLE ON CODES(UOC)	(6) QTY
GROUP 05 DOUGH MOLDER ASSEMBLIES					
FIG. 29 ROLLER SCRAPERS					
1	PAOZZ	96906	MS35190-287	.SCREW 1/4-20X1/2	7
2	XBOZZ	81337	5-11-847-71	.BLADE, TOP ROLLER	2
3	XBOZZ	81337	5-11-847-61	.SUPPORT, UPPER FRONT	1
4	XBOZZ	81337	5-11-847-62	.BRACKET, UPPER FRONT	1
5	XBOZZ	71041	SC-62	.COLLAR	2
6	XBFZZ	81337	5-11-844-29	.SPRING, TENSION	1
7	XBOZZ	81337	5-11-847-65	.BRACKET, LOWER FRONT	1
8	XBOZZ	81337	5-11-847-60	.SUPPORT, LOWER FRONT	1
9	XBOZZ	81337	5-11-847-72	.BLADE, BOTTOM ROLLER	2
10	XBOZZ	81337	5-11-847-66	.PLATE, LONG CLAMP	1
11	XBOZZ	81337	5-11-845-34	.SUPPORT, LOWER	1
12	PAOZZ	96906	MS35190-289	.SCREW 1/4-20X3/8	7
13	XBOZZ	81337	5-11-847-67	.PLATE, SHORT CLAMP	1
14	XBOZZ	81337	5-11-845-33	.SUPPORT, UPPER	1

END OF FIGURE

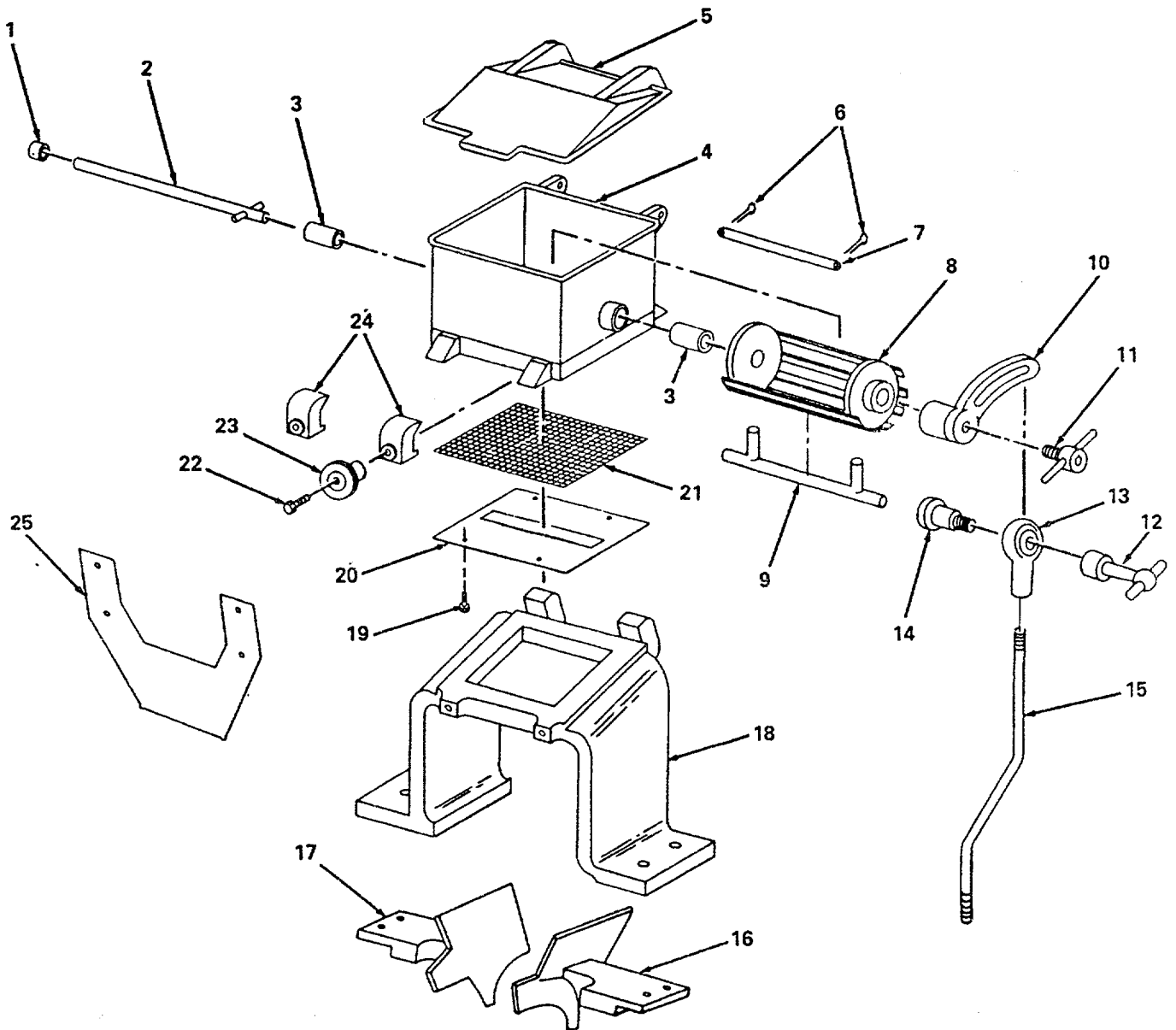

Figure 30. Duster Assembly, Molder.

SECTION II

TM10-7360-201-24P

(1) ITEM NO	(2) SMR CODE	(3) FSCM	(4) PART NUMBER	(5) DESCRIPTION AND USABLE ON CODES(UOC)	(6) QTY
GROUP 05 DOUGH MOLDER ASSEMBLIES					
FIG. 30 DUSTER ASSEMBLY					
1	XBOZZ	13305	M534K35-1	.COLLAR	1
2	PAOZZ	81337	5-11-849-89	.SHAFT DUSTER	1
3	XBOZZ	71041	B1216-16	.BUSHING 10DX3/4	2
4	XBOZZ	81337	5-11-848-74	.BOX, DUSTER	1
5	XBOZZ	81337	5-11-848-80	.COVER, DUSTER BOX	1
6	PAOZZ	96906	MS24665-490	.PIN, COTTER	2
7	XBOZZ	81337	5-11-848-79	.PIN HINGE	1
8	PAOZZ	81337	5-11-849-91	.AGITATOR ASSY	1
9	PGOZZ	81337	5-11-849-87	.BAR, METAL	1
10	XBOZZ	81337	5-11-849-90	.LEVER, DUSTER	1
11	PAOZZ	81337	5-11-849-92	.BOLT, INTERNALLY REL	1
12	PGOZZ	81337	5-11-849-96	.HANDLE, MANUAL CONTR	1
13	PGOZZ	81337	5-11-849-93	.BOLT, EYE	1
14	XBOZZ	81337	5-11-849-95	.STUD, ADJUSTING	1
15	PGOZZ	81337	5-11-849-88	.ROD, THREADED END	1
16	PGOZZ	81337	5-11-848-77	.BRACKET, ANGLE	1
17	XBOZZ	81337	5-11-848-76	.BRKT SIDE PL RH	1
18	XBOZZ	81337	5-11-848-73	.BRACKET, DUSTER BOX	1
19	PAOZZ	96906	MS35190-253	.SCREW, MACHINE	4
20	XBOZZ	81337	5-11-848-75	.PLATE, DUSTER BOX	1
21	XDOZZ	81337	5-11-848-84	.SCREEN, DOUGH DIVIDE	1
22	XBOZZ	13305	M534K35-25	.SCREW, CLAMP	2
23	XBOZZ	81337	5-11-848-83	.KNOB, DUSTER CLAMP	2
24	XBOZZ	81337	5-11-848-81	.CLAMP, DUSTER BOX	2
25	PGOZZ	81337	5-11-848-78	.BRACKET, ANGLE	1

END OF FIGURE

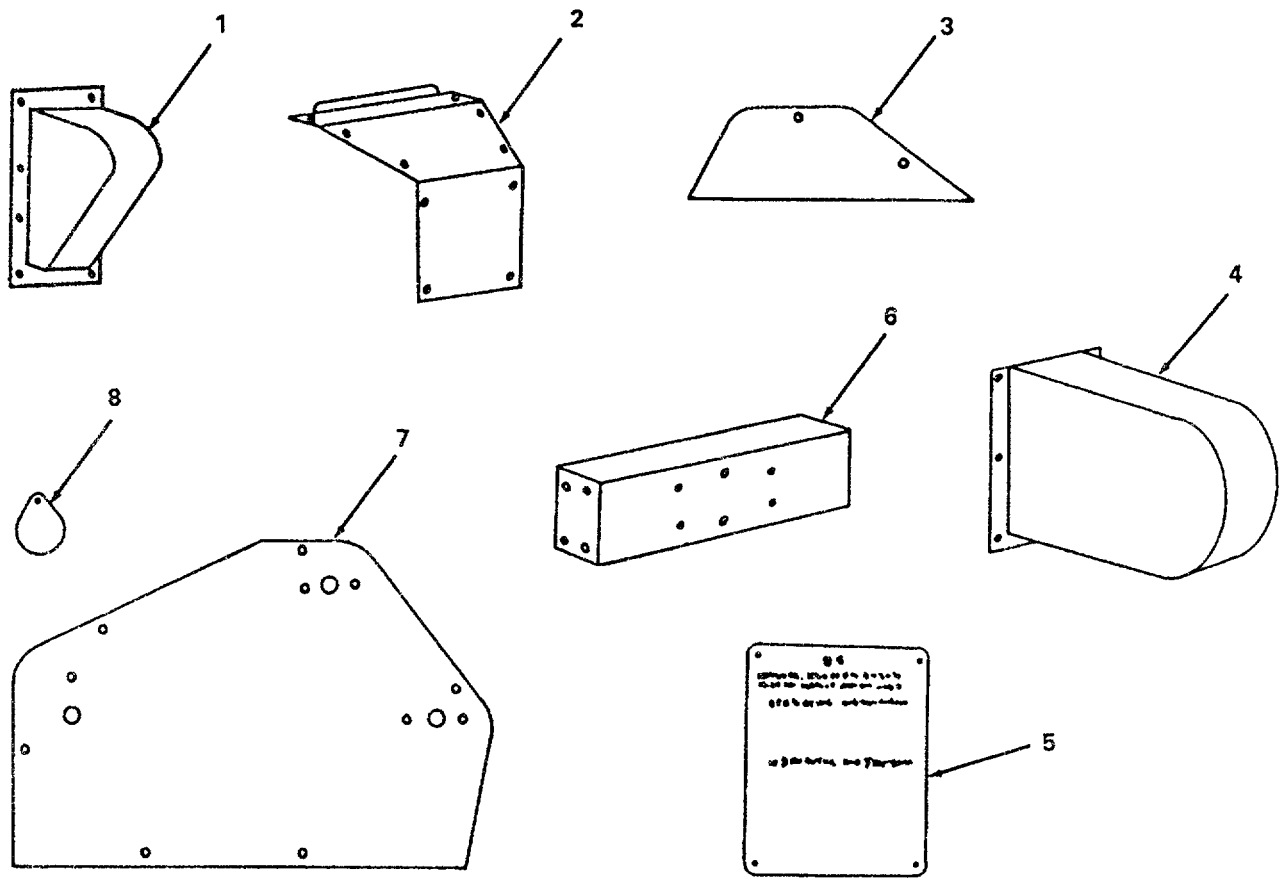

Figure 31. Covers, Molders.

SECTION II

TM10-7360-201-24P

(1) ITEM NO	(2) SMR CODE	(3) FSCM	(4) PART NUMBER	(5) DESCRIPTION AND USABLE ON CODES(UOC)	(6) QTY
GROUP 05 DOUGH MOLDER ASSEMBLIES					
FIG. 31 COVERS					
1	XBOZZ	81337	5-11-840-7	.GUARD, MOTOR GEAR	1
2	XBOZZ	81337	5-11-840-11	.COVER, LOWER RIGHT	1
3	XBOZZ	81337	5-11-840-12	.COVER, UPPER RIGHT	1
4	XBOZZ	81337	5-11-843-18	.GUARD, CONVEYOR	1
5	XDOZZ	81337	5-11-845-44	.PLATE, INSTRUCTION	1
6	XBOZZ	81337	5-11-843-19	.SPACER BAR	1
7	XBOZZ	81337	5-11-850-97	.COVER, LEFT FRAME	1
8	XBOZZ	81337	5-11-843-21	.COVER PLATE	1

END OF FIGURE

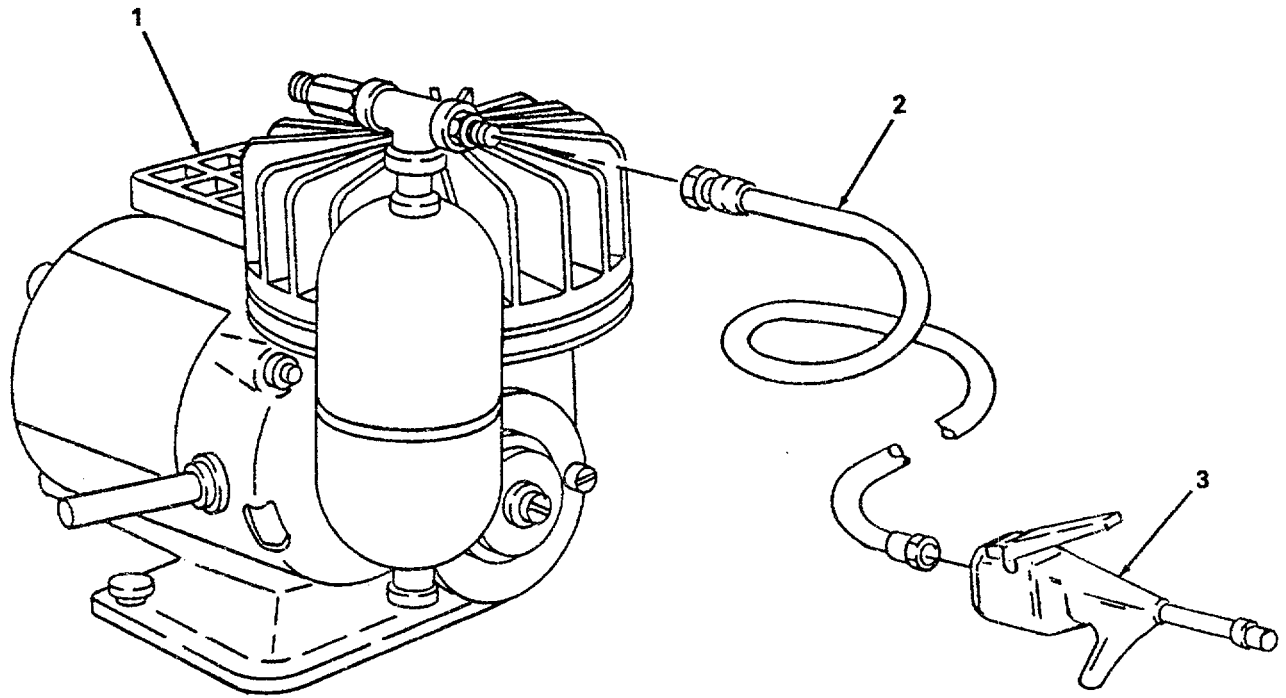

4876-032

Figure 32. Air Compressor Assembly.

SECTION II

TM10-7360-201-24P

(1) ITEM NO	(2) SMR CODE	(3) FSCM	(4) PART NUMBER	(5) DESCRIPTION AND USABLE ON CODES(UOC)	(6) QTY
				GROUP 06 AIR COMPRESSOR ASSEMBLY	
				FIG. 32 AIR COMPRESSOR ASSEMBLY	
1	PAOZZ	89307	66-30127-10	.COMPRESSOR UNIT, REC	1
2	PAOZZ	04718	88-751	HOSE ASSEMBLY, NONME	1
3	PGOZZ	17431	DGA520	GUN, AIR BLOW	1

END OF FIGURE

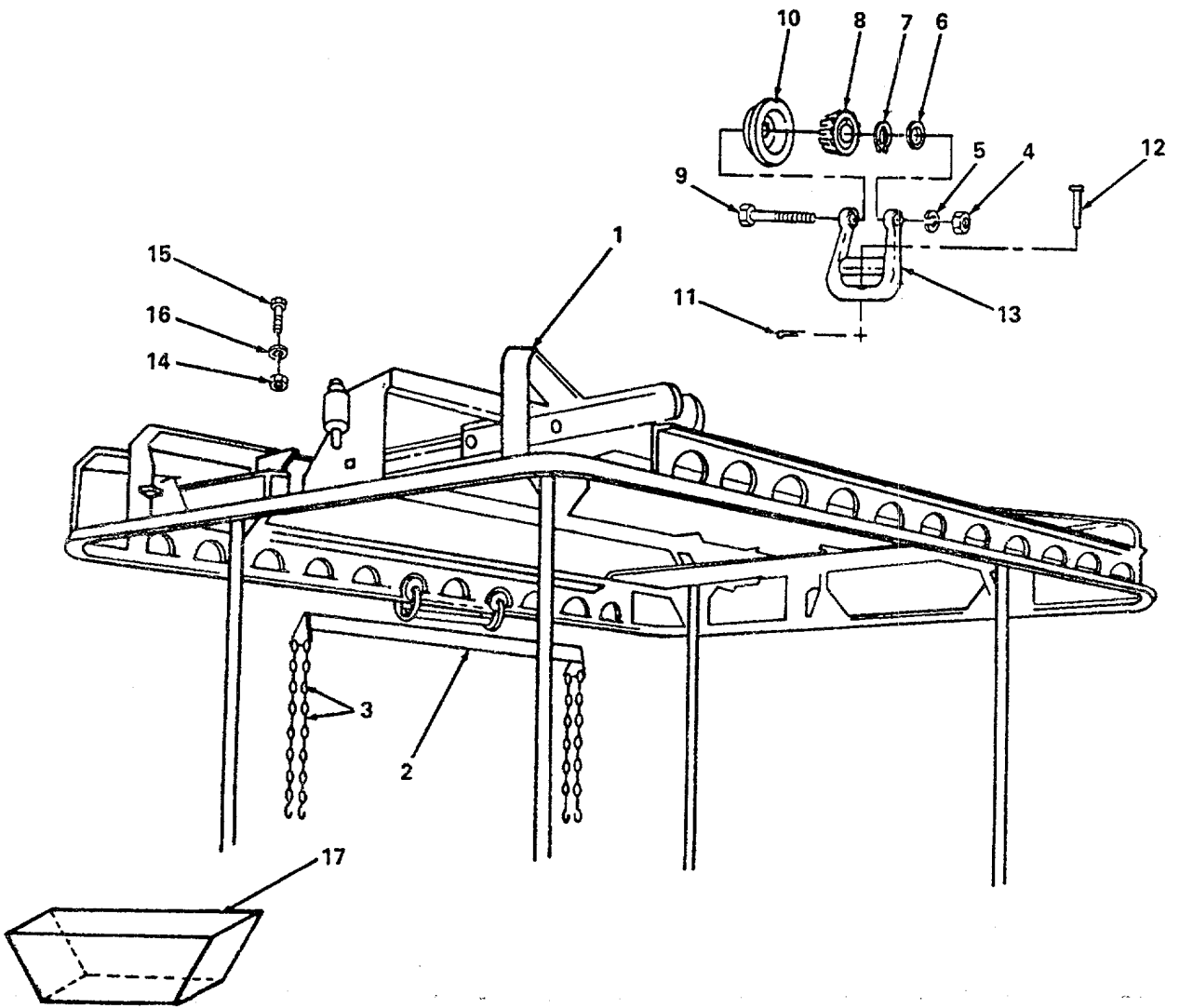

Figure 33. Monorail System and Dough Trough.

SECTION II

TM10-7360-201-24P

(1) ITEM NO	(2) SMR CODE	(3) FSCM	(4) PART NUMBER	(5) DESCRIPTION AND USABLE ON CODES(UOC)	(6) QTY
GROUP 07 MONORAIL SYSTEM AND DOUGH TROUGH					
FIG. 33 MONORAIL SYSTEM AND DOUGH TROUGH					
1	XBFZZ	81337	5-11-851	MONORAIL ASSEMBLY	1
2	XBOZZ	81337	5-11-851-5	..CARRIER, DOUGH TROUGH.....	5
3	XBOZZ	13112	K15130-2-3	..CHAIN, W/HOOK LESS PLATE, DOUGH.....	4
4	PAOZZ	96906	MS51971-5	TROUGH CARRIER.....	4
				..NUT, PLAIN, HEXAGON 1/2 INCH 13	4
				THREAD.....	
5	PBOZZ	96906	MS16213-65	..WASHER, LOCK 1/2 INCH ID.....	4
6	PBOZZ	13112	HA250X12	..WASHER, FLAT	1
7	PBOZZ	13112	HA250X14	..RING	1
8	XBOZZ	00000	700119	..BEARING, BALL ANNULAR.....	1
9	XDOZZ	13112	HA250X8	..BOLT, SHOULDER WHEEL	1
10	PBOZZ	13112	1-08601-010	..WHEEL ASSEMBLY, DOUG CARRIER ASSY.	4
11	PBOZZ	96906	MS24665-353	..PIN, COTTER	2
12	XBOZZ	81337	5-11-852-5-2	..PIN, PIVOT	2
13	PBOZZ	81337	5-11-854-5-3	..BRACKET, TROLLEY WHEEL.....	2
14	PAOZZ	96906	MS51967-14	..NUT, PLAIN, HEXAGON 1/2 INCH 13.....	10
				THREAD, FRAME MOUNTING	
15	PAOZZ	96906	MS90725-118	..SCREW, CAP, HEXAGON H 1/2 INCH 13.....	10
				THREAD X 2-3/4 INCH LONG, FRAME	
				MOUNTING	
16	XDOZZ	96906	MS35338-48	..WASHER, LOCK 1/2 INCH, FRAME	10
				MOUNTING	
17	PBOFF	81349	MILD2222	DOUGH TROUGH CARRIER.....	5

END OF FIGURE

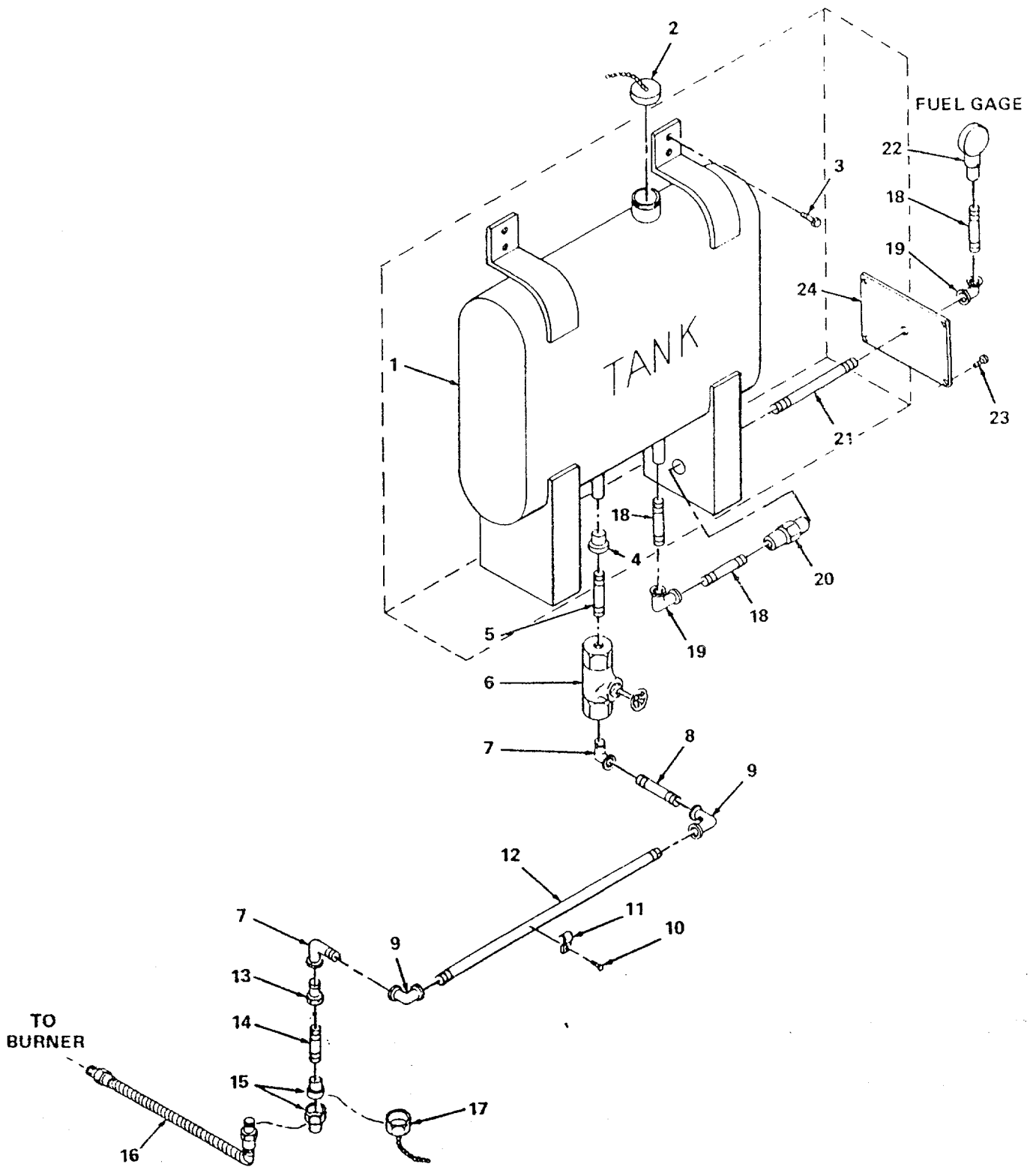

Figure 34. Fuel Tank and Fittings.

SECTION II

TM10-7360-201-24P

(1) ITEM NO	(2) SMR CODE	(3) FSCM	(4) PART NUMBER	(5) DESCRIPTION AND USABLE ON CODES(UOC)	(6) QTY
GROUP 08 BAKERY OVENS, TRAILER MTD					
FIG. 34 FUEL TANK AND FITTINGS					
1	PGFZZ	81337	5-11-526-37	TANK, LIQUID STORAGE	1
2	PAOZZ	13800	A9568	.CAP, FILLER OPENING STAINLESS STEEL..	1
3	PAOZZ	96906	MS35307-332	BOLT, MACHINE 5/16-18 THREAD 3/4.....	1
CAD PLATED.....					
4	PAOZZ	96906	MS51887-15	.BUSHING, PIPE 3/4 NPT OD X 3/8 NPT	1
ID					
5	PAOZZ	96906	MS51953-49	.NIPPLE, PIPE NPT THREAD	1
6	XDOZZ	13305	235A38-6	.VALVE, GATE 3/8 NPT BRONZE	1
7	PAOZZ	96906	MS39230-3	.ELBOW, PIPE 3/8 NPT 90 DEGREE	2
8	PAOZZ	96906	MS51953-56	.NIPPLE, PIPE 3/8 NPT STEELX2-1/.....	1
4IN.LGT					
9	PAOZZ	88044	AN916-3S	.ELBOW, PIPE 3/8 NPT STEEL GALV	2
10	XDOZZ	96906	MS51851-136	.SCREW, SELF-TAPPING 5/16 INCH X 3/.....	2
4 INCH LONG HEX HD STEEL.....					
11	PBOZZ	96906	MS21314-5	.STRAP, RETAINING STEEL CAD PLT 3/8.....	2
INCH PIPE					
12	XBOZZ	13305	235A38-10	.PIPE STEEL GALV 3/8 NPT 42 INCHES	1
LONG					
13	PAOZF	96906	MS51847-2	.BUSHING, PIPE 3/8 NPT OD X 1/4 ID.....	1
BRASS HEXAGON					
14	PAOZZ	96906	MS51846-20	.NIPPLE, PIPE 1/4 NPT X 1 INCH BRASS.....	1
15	XBOZZ	13305	235A38-13	.UNION, PIPE 1/4 NPT STEEL BRASS.....	1
SEAT ..					
16	PBOZZ	05396	PX1725	.HOSE ASSEMBLY, METAL	1
17	XDOZZ	13305	235A38-15	.CAP, UNION FEMALE HALF OF 1/4 IN.	1
PIPE UNION WITH 1/4 IN. PIPE PLUG					
18	PAOZZ	96906	MS51846-27	.NIPPLE, PIPE 1/4 NPTX 2 INCH LONG.....	3
STEEL GALV					
19	PAOZZ	88044	AN916-2S	.ELBOW, PIPE 90 DEGREE 1/4 NPT	2
STEEL GALV					
20	XBOZZ	13305	235A38-18	.UNION, PIPE 1/4 NPT STEEL BRASS.....	1
SEAT ..					
21	XBOZZ	13305	235A38-19	.NIPPLE, PIPE 1/4IN. NPT 9 INCH	1
LGT.STEEL GALV					
22	PAOZZ	05396	350X1719	.GAGE, PRESSURE, DIAL 2-1/2 INCH.....	1
DIAL-0-24 GAL 1/4 NPT.....					
23	PAOZZ	96906	MS51861-44	.SCREW, TAPPING, THREA 6 X 3/8 ROUND..	4
HEAD, SLOTTED, TYPE A STEEL CAD PLT					
24	XBFZZ	81337	5-11-526	.PLATE, FUEL GAUGE STEEL SHEET.....	1
GALV.2-1/2 X 4 INCH X.047 THK.....					

END OF FIGURE

1
2 THRU 64

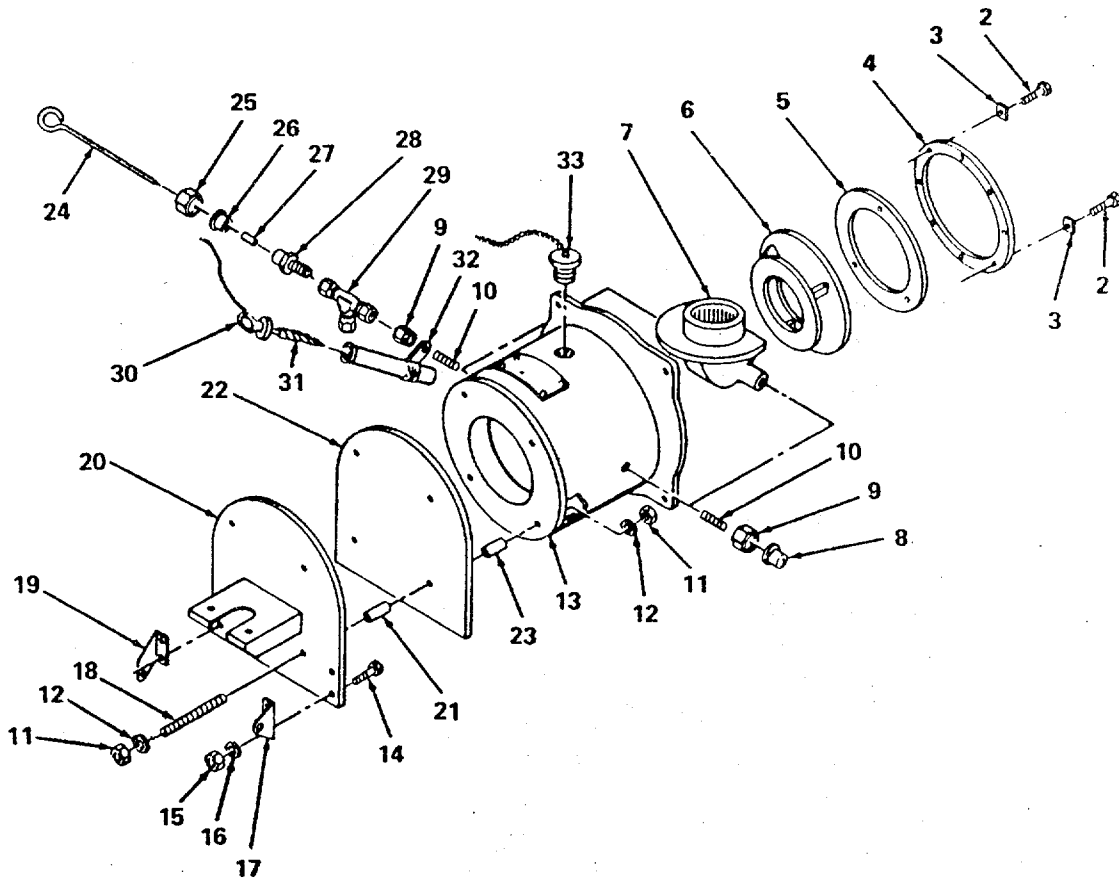

Figure 35. Burner Parts and Fittings (Sheet 1 of 2).

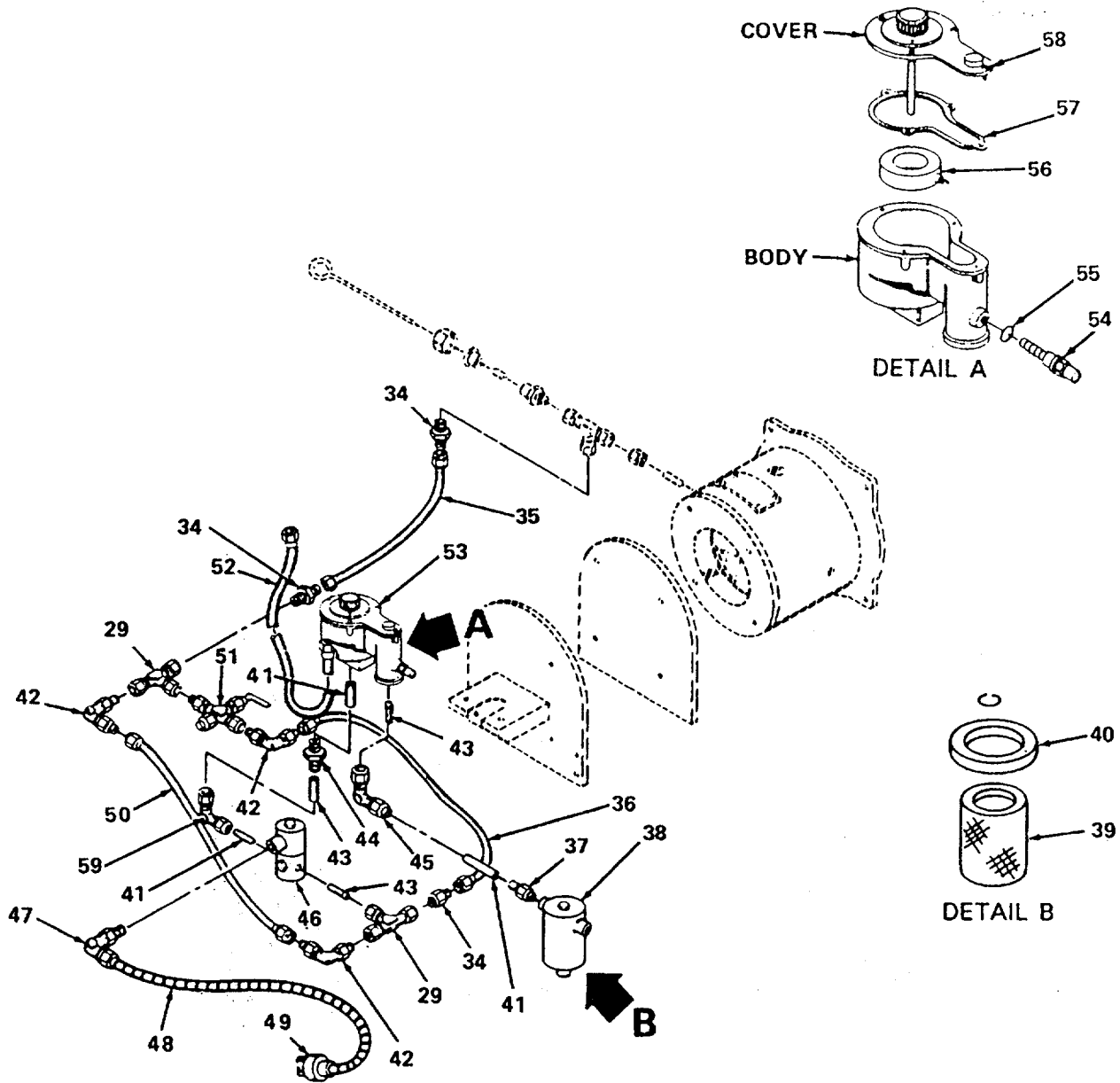

Figure 35. Burner Parts and Fittings (Sheet 2 of 2).

SECTION II		TM10-7360-201-24P			
(1) ITEM NO	(2) SMR CODE	(3) FSCM	(4) PART NUMBER	(5) DESCRIPTION AND USABLL ON CODES(UOC)	(6) QTY
GROUP 08 BAKERY OVENS, TRAILER MTD					
FIG. 35 BURNER PARTS AND FITTINGS					
1	PAOOF	81337	5-11-517	BURNER ASSEMBLY LESS CONTROLS.....	1
2	PAOZZ	96906	MS51851-46	.SCREW, TAPPING, THREA NO.8-3/4 LONG FLAT HEAD, SLOTTED.	3
3	XDOZZ	13305	235B39-5	.CLIP RING COMBUSTION CLIP RING, STEEL.....	3
4	XBOZZ	13305	235B39-1	.RING, SUPPORT COMBUSTION RING SUPPORT.....	1
5	PAOZZ	13305	235B39-3	.GASKET ABSESTOS, 1/8 THICK 8-1/ 4"OD X 6-3/8 ID.....	1
6	XBOZZ	13305	235B39-4	.RING, COMBUSTION CAST.CRES.ALLOY	1
7	PFOZZ	35330	178137	.CUP, VAPORIZER CAST CRES.ALLOY.....	1
8	XBOZZ	13305	235B39-25	.CAP, PIPE 1/4 INCH NPT	1
9	XBOZZ	13305	235B39-26	.LOCKNUT, PIPE 1/4 INCH NPT	2
10	PAOZZ	96906	MS51846-27	.NIPPLE, PIPE 1/4 INCH NPT X 2 INCH	2
11	PAOZZ	96906	MS51967-2	.NUT, PLAIN, HEXAGON 1/4-20 THREAD STEEL.....	8
12	XBOZZ	96906	MS35340-45	.WASHER, LOCK 9/32 INCH ID STEEL.....	8
13	XAOZZ	13305	235B39-8	.CASTING, BURNER SHEET STEEL ASSEMBLY.....	1
14	PBOZZ	96906	MS35266-65	.SCREW, MACHINE 10/32 X 3/4 ROUND HEAD STEEL.....	2
15	PAOZZ	96906	MS17187-2	.NUT, PLAIN, HEXAGON NO.10-32 STEEL.....	2
16	PAOZZ	96906	MS35338-44	.WASHER, LOCK 7/32 INCH INSIDE DIAMETER.....	2
17	XBOZZ	13305	235B39-18	.BRACKET, SHORT SHEET STEEL.....	1
18	XBOZZ	13305	235B39-14	.STUD, BOLT 1/4-20 THD X 2-1/2 INCH THREADS BOTH ENDS.....	4
19	XBOZZ	13305	235B39-17	.BRACKET, LONG SHEET STEEL.....	1
20	XAOZZ	13305	235B39-12	.BAFFLE, OUTSIDE BAFFLE PLATE.....	1
21	XAOZZ	13305	235B39-13	.SPACER, OUTSIDE BAFFLE.....	4
22	XAOZZ	13305	235B39-10	.BAFFLE, INSIDE INSIDE BAFFLE PLATE	1
23	XAOZZ	13305	235B39-11	.SPACER, INSIDE BAFFLE.....	4
24	XBOZZ	05396	PX2216	.ROD, CLEANER, BAKERY BURNER CUP LINE CLEANER.....	1
25	XBOZZ	13305	235B39-32	.NUT, , PACKING CLEANER ROD.....	1
26	XBOZZ	13305	235B39-33	.GLAND, PACKING CLEANER ROD.....	1
27	XBOZZ	13305	235B39-34	.PACKING CLEANER ROD.....	1
28	XBOZZ	13305	235B39-31	.FITTING, ROD CLEANER	1
29	PAOZZ	88044	AN917-2	TEE, PIPE 1/4 INCH NPT.....	3
30	PAOZZ	81337	5-11-1674	.LIGHTER, BURNER COMPLETE WITH WICK.	1
31	PAOZZ	81337	5-11-1674-3	.TAPE, BURNER LIGHTER K, STYLE 635 1IN.Xi/8IN	1
32	XBOZZ	13305	235B39-29	.HOLDER, LIGHTER STEEL.....	1
33	PBOZZ	13305	235B39-9	.COVER, LIGHTING BURNER PORT	1
34	XBOZZ	13305	235B39-38	.COUPLING, BRASS 5/16 INCH OD TUBING X 1/4 INCH NPT	3
35	XDOZZ	13305	235B39-37	.LINE, FUEL 5/16" OD TUBING X 8" LONG W/FITITNGS	1

SECTION II		TM10-7360-201-24P			
(1) ITEM NO	(2) SMR CODE	(3) FSCM	(4) PART NUMBER	(5) DESCRIPTION AND USABLL ON CODES(UOC)	(6) QTY
36	XBOZZ	13305	235B39-44	.LINE, FUEL 5/16"OD TUBING X 10-1/2 W/FITTINGS & NUTS	1
37	XBOZZ	13305	235B39-41	.BUSHING, PIPE 3/8" NPT OD X 1/4" NPT ID HEX HEAD STEEL.....	2
38	PAOZZ	13305	235B39-47	.FILTER, FLUID 3/8 INCH NPT	1
39	PAOZZ	13305	235B39-47A	.FILTER ELEMENT, FLUI ELEMENT AND GASKET.....	1
40	PAOZZ	13305	235B39-47B	.GASKET.....	1
41	XBOZZ	96906	MS51846-28	.NIPPLE, PIPE 1/4 INCH NPT X 2-1/2 INCH	3
42	PAOZZ	13305	235B39-36	.ELBOW, PIPE TO TUBE HALF UNION 5/ 16"OD TUBING X 1/4" NPT	3
43	XBOZZ	13305	235B39-43	.NIPPLE, PIPE 1/4 INCH NPT CLOSE STEEL GALV	3
44	XBOZZ	13305	235B39-46	.UNION, PIPE 1/4 INCH NPT BRASS SEAT STEEL BODY GALV	1
45	XBOZZ	13305	235B39-40	.ELBOW, PIPE 1/4 INCH NPT 90 DEGREE STEEL.....	1
46	PBOZZ	04845	CAT NO.220-229	.MAGNETIC VALVE 1/4 INCH NPT 240 VOLTS 60 HERTZ.....	1
47	XBOZZ	13305	235B39-49	.CONNECTOR, ELECTRICA 3/8" X90 DEGREE	1
48	XDOZZ	13305	235B39-48	.CONDUIT, FLEXIABLE 3/8 INCH X 24 INCH STEEL	1
49	XBOZZ	13305	235B39-50	.PLUG, MALE, ELECTRICA TWIST LOCK 10 AMP 250 VOLT ARMORED.....	1
50	XBOZZ	13305	235B39-52	.LINE, FUEL FABRICATE;CUT FROM NSN4730004673742.....	1
51	XBOZZ	13305	235B39-45	.VALVE, FLARE FEMALE 1/4 INCH NPT BRASS LEVER TYPE	1
52	PBOZZ	13305	235B39-51	.HOSE ASSEMBLY, NONME 6'LONG W/ FITTINGS, OVERFLOW HOSE.....	6
53	PAOZZ	81337	5-11-1821	CONTROL ASSEMBLY FUEL FLOW, OVEN..	1
54	XDOZZ	81337	5-11-1832	.STRAINER WITH PLUG.....	1
55	PAOZZ	13305	235B39-22B	.GASKET	1
56	XBOZZ	13305	235B39-22C	.FLOAT, VALVE	1
57	PAOZZ	89564	PX2230	GASKET.....	1
58	PBOZZ	96906	MS35265-45	SCREW, MACHINE.....	3
59	XBOZZ	96906	MS39230-2	.ELBOW, PIPE 1/4 INCH NPT 90 DEGREE STEEL.....	1

END OF FIGURE

1
2 THRU 18

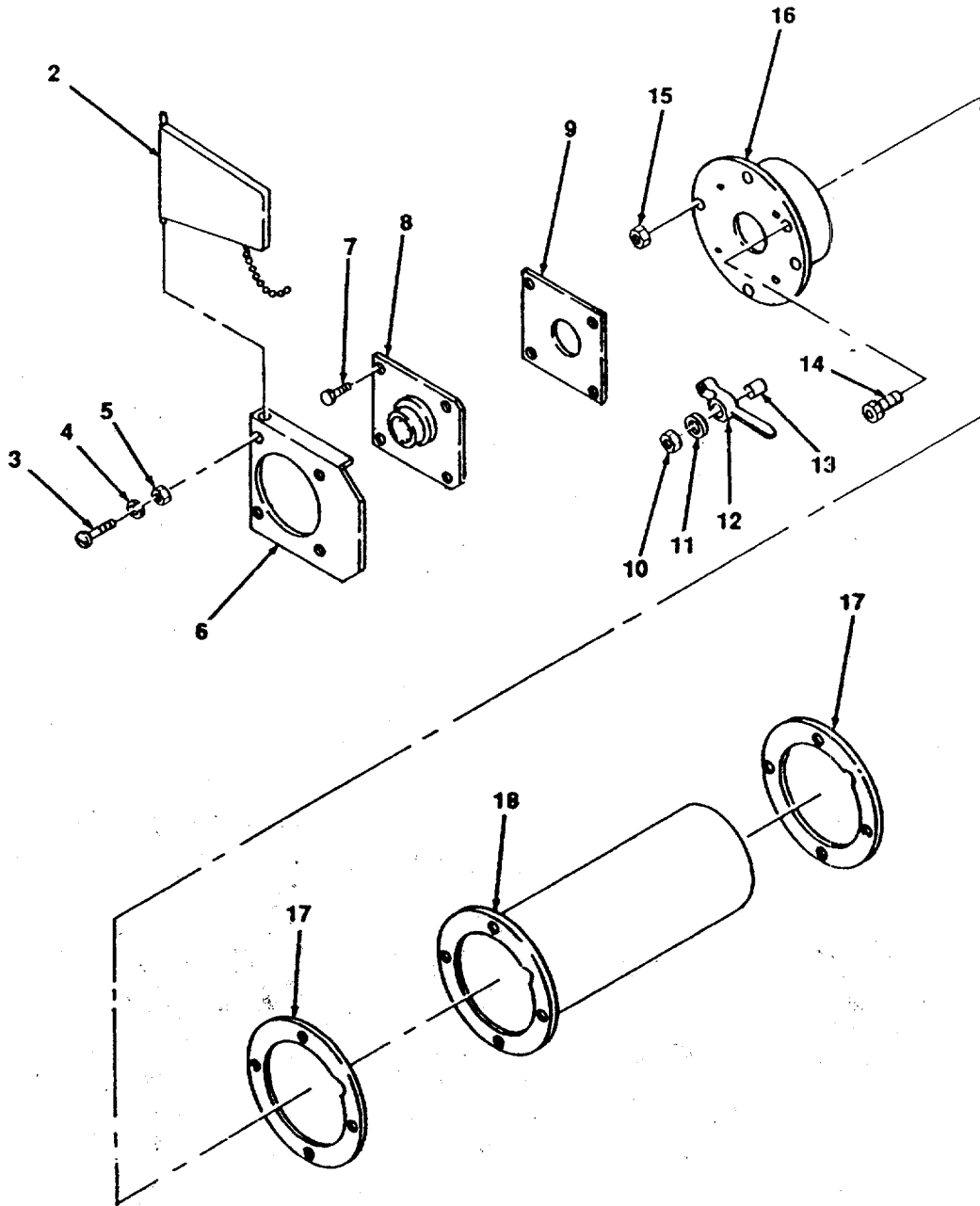

Figure 36. Burner Mounting and Heater Tunnel, Bakery Oven.

SECTION II		TM10-7360-201-24P			
(1) ITEM NO	(2) SMR CODE	(3) FSCM	(4) PART NUMBER	(5) DESCRIPTION AND USABLL ON CODES(UOC)	(6) QTY
GROUP 08 BAKERY OVENS, TRAILER MTD					
FIG. 36 BURNER MOUNTING AND HEATER TUNNEL					
1	XBOZZ	13305	235C40	BURNER MOUNTING AND HEATER TUNNEL ASSEMBLY	1
2	XDOZZ	13305	235C40-8	.COVER, BURNER STEEL PLATE WITH CHAIN	1
3	PAOZZ	96906	MS35307-334	.BOLT, MACHINE 5/16"THREAD, 1" LONG, HEX HEAD STEEL.....	4
4	XDOZZ	96906	MS35338-45	.WASHER, LOCK 5/16 INCH STEEL	4
5	PAOZF	96906	MS51967-5	.NUT, PLAIN, HEXAGON 5/16-18 THREAD.....	4
6	XBOZZ	13305	235C40-1	.HINGE, PLATE BURNER STEEL.....	1
7	PAOZZ	96906	MS35307-332	.BOLT, MACHINE 5/16-18 THREAD X3/4"	4
8	XBOZZ	81337	5-11-515	FLAT HD STEEL SLOTTED.....	1
9	PAOZZ	13305	235C40-10	.ADAPTER, PLATE CAST IRON	1
10	PAOZZ	96906	MS51967-14	.GASKET, ADAPTER ADAPTER PLATE,	1
11	PAOZZ	96906	MS27183-17	GASKET, 1/8"THK ASBESTOS SHEET.....	1
12	XBOZZ	13305	235C40-5	.NUT, PLAIN, HEXAGON 1/2-13 THREAD, STEEL, CADMIUM PLATED.....	1
13	XBOZZ	13305	235C40-5A	.WASHER, FLAT 1/2 INCH STEEL, CADMIUM....	1
14	XBOZZ	13305	235C40-14	.HANDLE, LATCH CAST ALUINUM	1
15	PAOZZ	96906	MS51967-14	.BEARING, SLEEVE .505 ID X .748 OD.....	1
16	XBOZZ	13305	235C40-12	X 1-7/32 INCH LONG.	1
17	PAFZZ	13305	235C40-15	.WINDOW, FLAME 1 INCH NPT BRASS FITTING WITH GLASS WINDOW	1
18	XBFZZ	13305	235C40-16	.NUT, PLAIN, HEXAGON 1/2-13 THREAD, STEEL.....	2
				.HEAD, PLATE BURNER HEAD PLATE	1
				.GASKET 1/16" THK ASBESTOS, 14-1/2.....	2
				OD X 11" ID.....	1
				.TUNNEL.....	1

END OF FIGURE

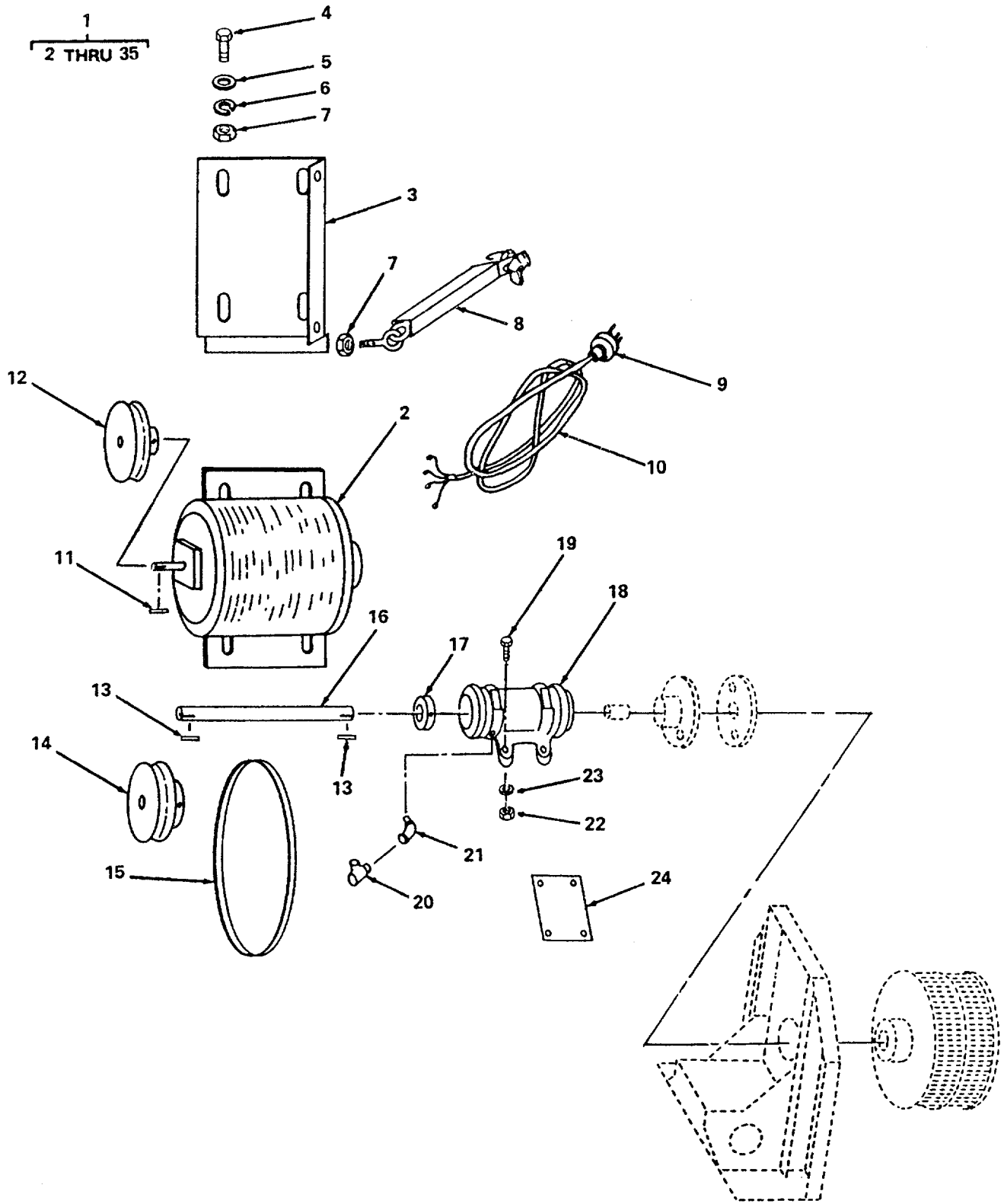

Figure 37. Drive Assembly, Fan (Sheet 1 of 2).

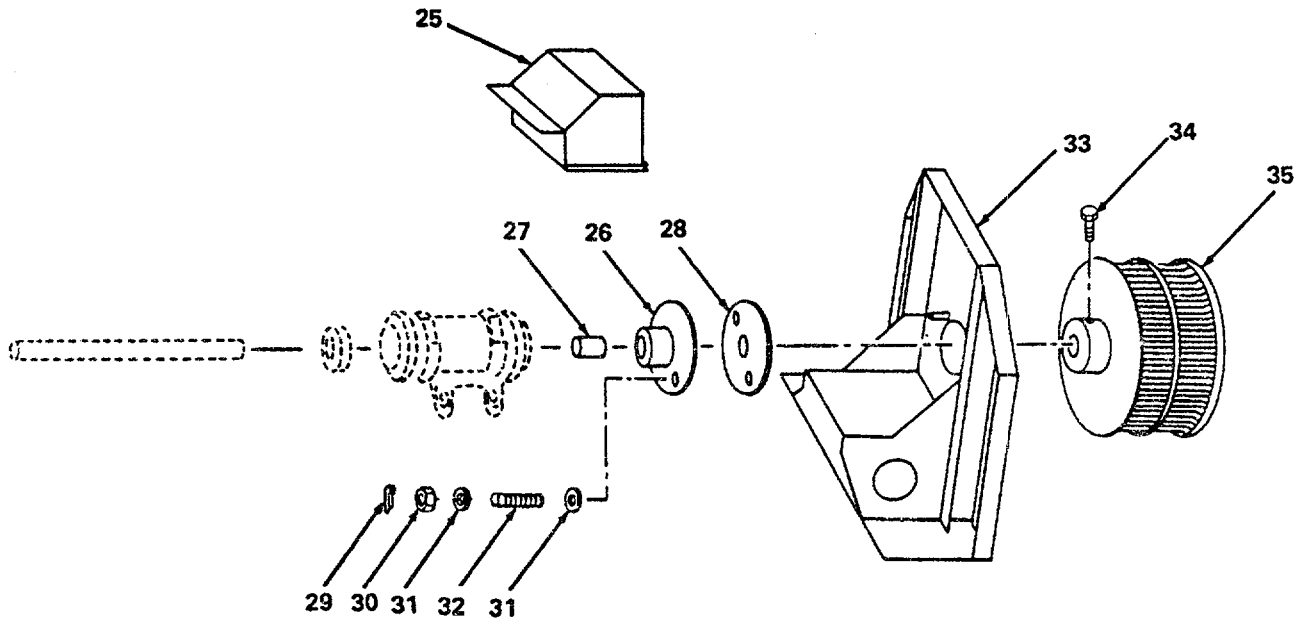

Figure 37. Drive Assembly, Fan (Sheet 2 of 2).

SECTION II		TM10-7360-201-24P			
(1) ITEM NO	(2) SMR CODE	(3) FSCM	(4) PART NUMBER	(5) DESCRIPTION AND USABLL ON CODES(UOC)	(6) QTY
GROUP 08 BAKERY OVENS, TRAILER MTD					
FIG. 37 FAN DRIVE ASSEMBLY					
1	XBOZZ	13305	235D41	FAN, DRIVE ASSEMBLY	1
2	PAOZZ	05472	M3606	MOTOR, ALTERNATING C	1
3	XDOZZ	81337	5-11-523-33A	.PLATE, MOTOR MOUNTIN	1
4	PAOZH	96906	MS35307-361	.SCREW, CAP, HEXAGON H STEEL, 3/16 16THD X1, 1/14"LNG.....	4
5	PAOZZ	96906	MS27183-13	.WASHER, FLAT 3/8 INCH STEEL	4
6	PAOZZ	96906	MS35338-46	.WASHER, LOCK 3/8 INCH SPRING STEEL	4
7	PAOZZ	96906	MS51967-8	.NUT, PLAIN, HEXAGON 3/8-16 THREAD STEEL.....	4
8	PGOZZ	13305	235D7	.ARM, TAKEUP BLOWER M.....	1
9	PAOZZ	13305	235D41-8	.CONNECTOR, PLUG, ELEC PLUG, MALE,	1
10	PAOZZ	81348	J-C-580S06CK4/12 SRNJ	TWIST LOCK, 20AMP, 250V, 3POLE W/GROUND .CABLE, POWER, ELECTRI 4 CONDUCTOR, NO.2 STRANDED COPPER, RUBBER COVERED, 12 FEET LONG.....	1
11	PGOZZ	96906	MS20066-167	.KEY, MACHINE 3/16 IN. SQ. X 1 3/8 IN. LG.....	1
12	PFOZZ	71176	AK51 7/8 BORE	.PULLEY, GROOVE	1
13	XDOZZ	96906	MS20066-280	.KEY, MACHINE 5/16 SQUARE X 1-7/8..... INCH LONG STEEL	1
14	PAOZZ	13305	235D41-12	.PULLEY, GROOVE 5.2" PD, 1 3/16 BORE, 5/16" KS, A GROOVE	1
15	PAOZZ	96906	MS39255A31	.BELT, V TYPE A, TYPE A31	1
16	XBOZZ	81337	5-11-522-32	.SHAFT, FAN 1-3/16 INCH DIA. X 14-1/..... 2 INCH LONG.....	1
17	XBOZZ	13305	235D41-17	.COLLAR 1-3/16 INCH BORE STEEL WITH SETSCREW.....	1
18	PAOZZ	71956	134135	.PILLOW BLOCK BRNZD BUSHED PLW BLOCK, 1 3/16" BORE	1
19	PAOZZ	96906	MS35307-364	.SCREW, CAP, HEXAGON H 3/8-16 THREAD X 2-1/2"HEX HD, STEEL, CADMIUM PLTD.....	4
20	XBOZZ	13305	235D41-20	.INDICATOR, SIGHT, LIQ 1/2" NPT, BRASS	1
21	PAOZZ	96906	MS39230-4	.ELBOW, PIPE 1/2 NPT STEEL 90 DEGREES STEEL.....	1
22	PAOZZ	96906	MS51967-8	.NUT, PLAIN, HEXAGON 3/8-16 THREAD, CADMIUM	4
23	PAOZZ	96906	MS35338-45	.WASHER, LOCK 3/8 SPRING STEEL.....	4
24	XDOZZ	81337	5-11-522-W	.SHIM, ASBESTOS 1/8"THK ASBESTOS 5" X 8.....	2
25	XBOZZ	81337	5-11-522-31	.COVER, BEARING COMPLETE WITH ATTACHMENTS.....	1
26	XBOZZ	81337	5-11-522-M	.PLATE END COMPLETE WITH BUSHING	1
27	PAOZZ	81337	5-11-522-P	.BUSHING, SLEEVE 1.2" ID, X 1.625" OD, X1 1/8" LNG, BRONZE.....	1
28	XBOZZ	13305	235D41-28	.GASKET, END PLATE 5" OD, X 2 9/16" ID, X1/16" THK ASBES TOS	1
29	PAOZF	96906	MS24665-283	.PIN, COTTER 3/32" DIA X 3/4" STEEL CADMIUM PLTD	2

SECTION II

TM10-7360-201-24P

(1) ITEM NO	(2) SMR CODE	(3) FSCM	(4) PART NUMBER	(5) DESCRIPTION AND USABLL ON CODES(UOC)	(6) QTY
30	PAOZF	96906	MS51967-5	.NUT, PLAIN, HEXAGON 5/16 THREAD, STEEL, CADMIUM PLATED.....	2
31	PAOZZ	96906	MS27183-3	.WASHER, FLAT 5/16 IN.STL.CAD.PLD.....	4
32	XDOZZ	81337	5-11-522-R	.SPRING, HELICAL, COMP 1/16"SPRG WIRE, 9 1/2 COILS X 1 1/4" LNG.....	2
33	XBOZZ	13305	235D41-33	.SUPPORT, ASSEMBLY	1
34	PAOZZ	96906	MS51965-80	.SETSCREW 3/8-16 THREAD X 5/8 INCH LONG	1
35	XDOZZ	13305	235D41-34	.BLOWER 2800 GFM AND 600 DEGREE F.....	1

END OF FIGURE

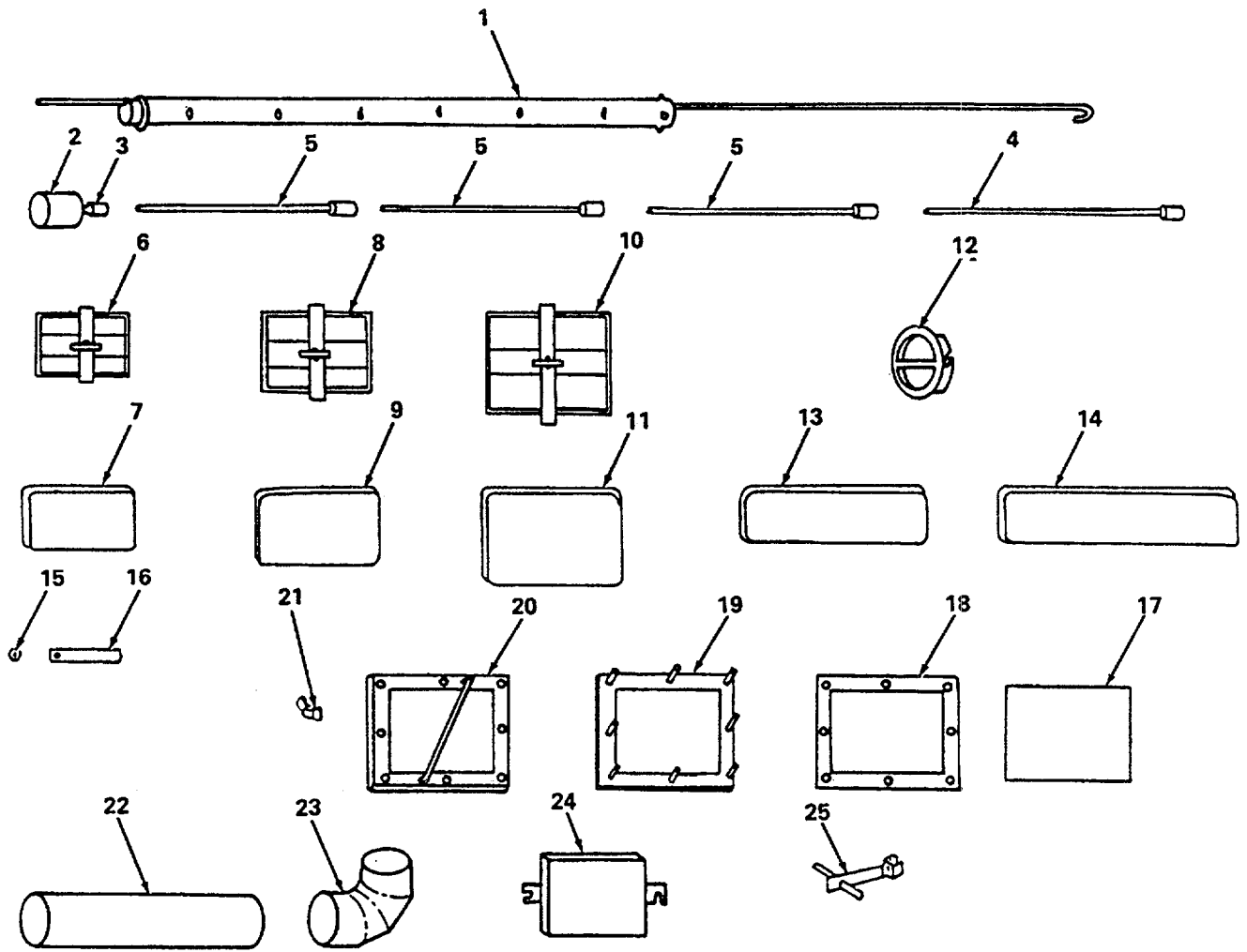
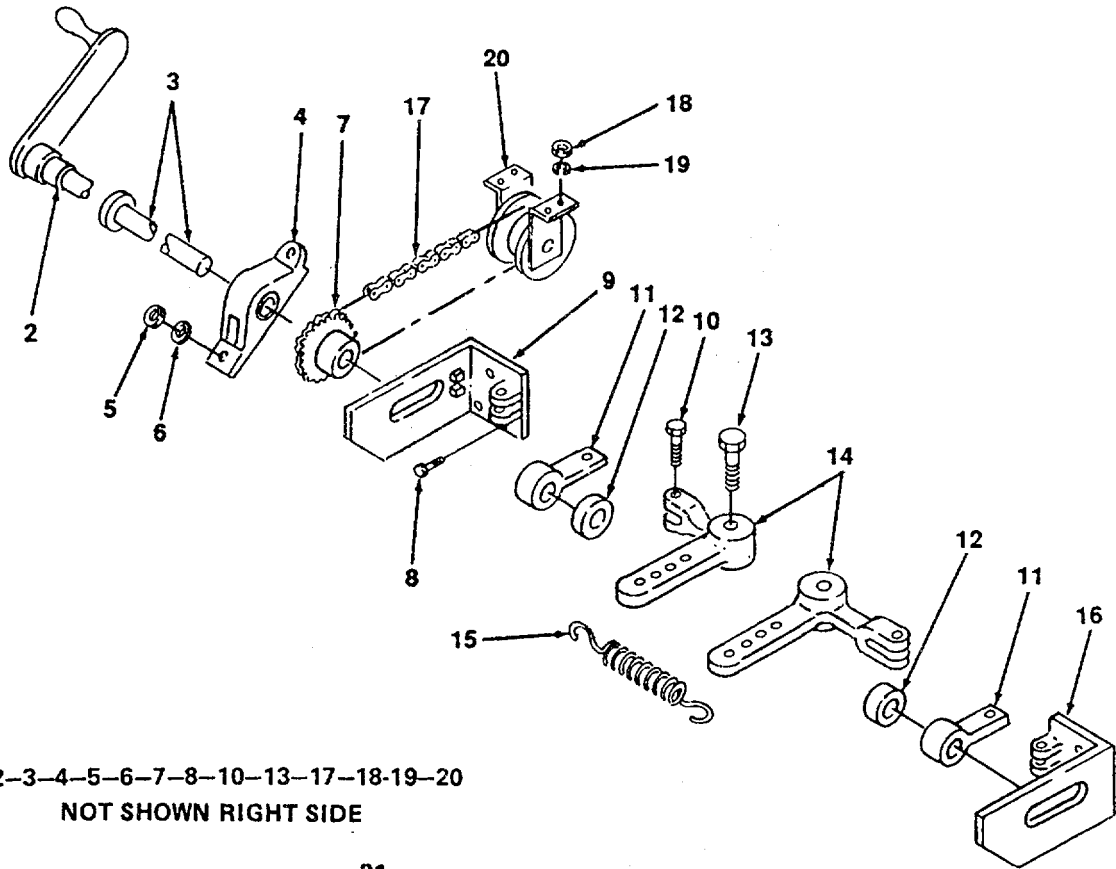

Figure 38. Accessories, Heat Exchange.

SECTION II		TM10-7360-201-24P			
(1) ITEM NO	(2) SMR CODE	(3) FSCM	(4) PART NUMBER	(5) DESCRIPTION AND USABLL ON CODES(UOC)	(6) QTY
GROUP 08 BAKERY OVENS.TRAILER MTD					
FIG. 38 HEAT EXCHANGE ACCESSORIES					
1	XBOZZ	13305	235E42-1	TUBE, DEFLECTION STAINLESS STEEL	8
2	PAOZZ	80572	8A3247-2-.014DIA	BRUSH, TUBE, BAKERY.....	1
3	XBOZZ	80572	9C-939	.CRES-BRISTLES CORE, BRUSH, BRONZE INCLUDES CLAMPING DEVICE.....	1
4	PAOZZ	81337	5-11-896-49A	UOC:DNP .HANDLE EXTENSION, OV 10N, 3/8 INCH DIA.X 26 INCH LONG WITH END COUPLING	1
5	PAOZZ	81337	5-11-896-49	.HANDLE EXTENSION, OV 10N, 3/8 INCH DIA.X 33-1/4 LONG WITH END COUPLING.	3
6	XBOZZ	13305	235E42-4	COVER, CLEAN OUT SIDE UPPER WITH LOCKING BAR.....	1
7	PAOZZ	81337	SK-F-237-5	PILLOW, INSULATING LOWER, 8" X 14" GLASS CLOTH.....	1
8	XBOZZ	13305	235E42-6	COVER, CLEAN OUT SIDE LOWER WITH LOCKING BAR.....	1
9	PAOZZ	81337	SK-F-237-4	PILLOW, INSULATING SIDE, MIDDLE 8-1/ 2" X 14" GLASS CLOTH.....	1
10	XBOZZ	13305	235E42-8	COVER, CLEAN OUT SIDE LOWER WITH LOCKING BAR.....	1
11	PAOZZ	81337	SK-F-237-3	PILLOW, INSULATING SIDE, LOWER 12" X 14" GLASS CLOTH.....	1
12	XBOZZ	13305	235E42-10	THIMBLE, COVER FRONT WITH GASKET	32
13	PAOZZ	81337	SK-F-237-1	PILLOW, INSULATING FRONT, SIDES, 6-1/ 2" X 21 1/2" GLASS CLOTH.....	6
14	PAOZZ	81337	SK-F-237-2	PILLOW, INSULATING FRONT, CTR UPPER 6 1/2" X 23 1/2" GLASS CLOTH.....	1
15	PAOZZ	96906	MS51971-1	NUT, PLAIN, HEXAGON 1/4-20 THREAD, STEEL, CADMIUM PLATED.....	40
16	PAOZZ	13305	235E42-13	STRAP, RETAINING SPRING STEEL, .059".	20
17	XBOZZ	13305	235E42-17	SHEET, PRESSURE RELI .0187 TK X 12 7/8" X14 5/8" LONG NCH LONG	2
18	XBOZZ	13305	235E42-16	GASKET PRESSURE RELIEF ASBESTOS W/ STEEL LINING	2
19	XBOZZ	13305	235E42-15	BASE, FRAME, STEEL	2
20	XBOZZ	13305	235E42-18	RETAINER, FRAME PRESSURE RELIEF.....	2
21	PAOZZ	96906	MS35425-42	NUT, PLAIN, WING 3/8-16 THREAD	8
22	PAOZZ	81349	MIL-P-551	PIPE, AIR CONDITION 4" DIA X 24"	5
23	PAOZZ	81349	MIL-P-551	LONG, SHEET STEEL BLK..... ELBOW, AIR CONDITION 4" DIA 90 DEGREE, SHEET STEEL BLACK.....	2
24	XBOZZ	81337	5-11-512-24	COVER, EXHAUST, STEEL.....	1
25	PAOZZ	13305	235E42-23	WRENCH, THIMBLE COVE	1

END OF FIGURE

1
2 THRU 37



2-3-4-5-6-7-8-10-13-17-18-19-20
NOT SHOWN RIGHT SIDE

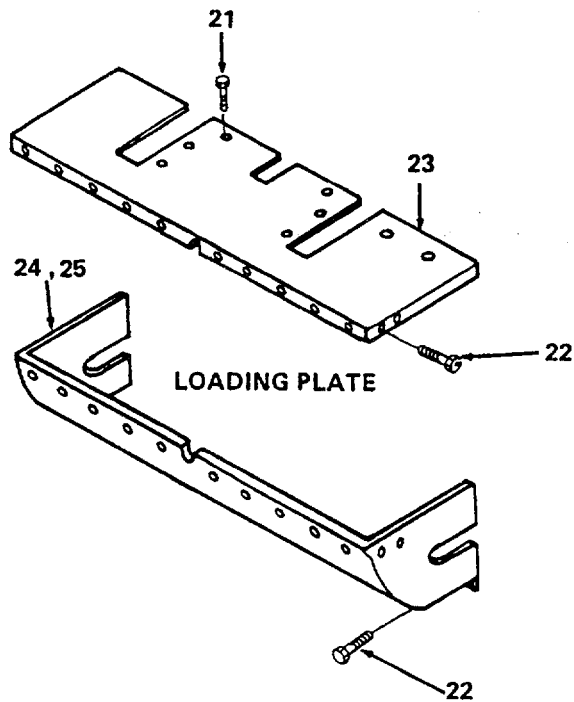

Figure 39. Conveyor Assembly and Door, Oven (Sheet 1 of 2).

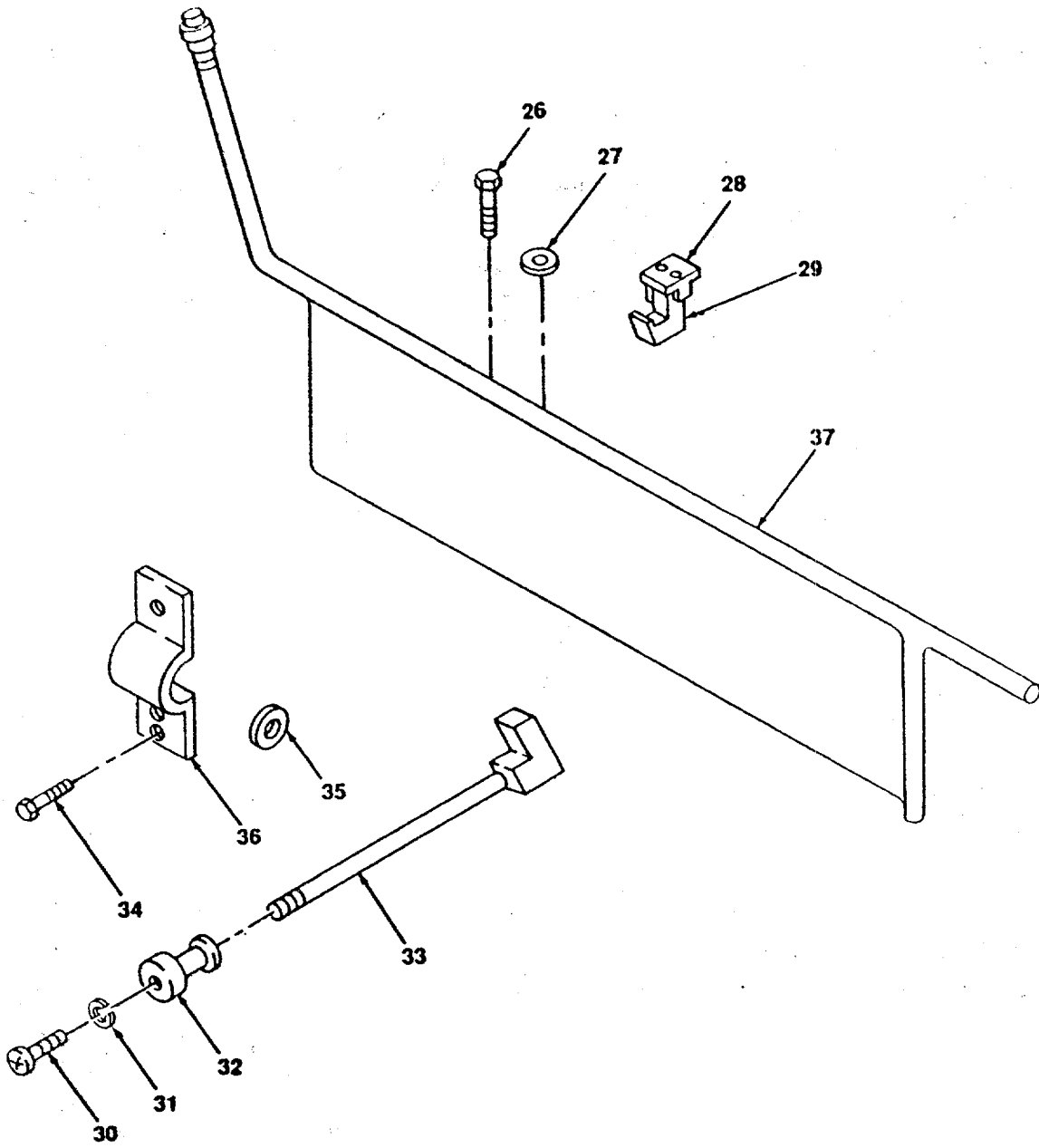

Figure 39. Conveyor Assembly and Door, Oven (Sheet 2 of 2).

SECTION II		TM10-7360-201-24P			
(1) ITEM NO	(2) SMR CODE	(3) FSCM	(4) PART NUMBER	(5) DESCRIPTION AND USABLL ON CODES(UOC)	(6) QTY
GROUP 08 BAKERY OVENS, TRAILER MTD					
FIG. 39 CONVEYOR ASSEMBLY AND DOOR					
1	XBOZZ	81337	5-11-505-19	OVEN CONVEYOR ASSY AND DOOR.....	1
2	PAOZZ	81337	5-11-507 CRANK	.CRANK, HAND.....	4
3	XBOZZ	81337	5-11-505-19	.SHAFT, CONVEYOR STEEL TUBING	4
4	XDOZZ	13305	235F43-3	.BEARING, CONVEYOR ALUMINUM CASTING WITH BRONZE BUSHING.	4
5	PAOZZ	96906	MS51967-8	.NUT, PLAIN, HEXAGON 3/8, -16 INCH FLAT STEEL, CADMIUM PLATED	8
6	PAOZZ	96906	MS27183-13	.WASHER, FLAT 3/8 INCH STEEL, CADMIUM PLATED.....	8
7	XBOZZ	13305	235F43-6	.SPROCKET, CONVEYOR 18 TOOTH 3/4 PITCH 1.25" BORE W/*4 TAPER PIN	4
8	PAOZZ	96906	MS35307-409	.SCREW, CAP, HEXAGON H 1/2-13 THRD X 1" HEX HD STEEL CADMIUM PLTD.....	12
9	XBOZZ	13305	235F43-7L	.BRACKET, TAKE UP CAST ALUMINUM, LEFT HAND	2
10	PAOZZ	96906	MS35307-410	.SCREW, CAP, HEXAGON H 1/2-13 THRD X 1 1/4" HEX HD STEEL. CADMIUM PLTD	4
11	XBOZZ	13305	235F43-9	.TAKE UP, CONVEYOR STEEL W/BRNZ BUSHING 8 1/3" ID X 1 3/8" ODX 3/4"	4
12	XBOZZ	13305	235F43-10	.COLLAR, TAKE UP 1/8 INCH ID, STEEL WITH SETSCREW.....	4
13	PAOZZ	96906	MS35307-415	.SCREW, CAP, HEXAGON H 1/2-13 THRD X2" HEX HD STEEL CADMIUM PLTD.....	4
14	XBOZZ	13305	235F43-11	.LEVER, TAKE UP CAST STEEL	4
15	PAOZZ	13305	235F43-14	.SPRING, TENSION 5/32" SPRG WIRE 9" CLOSED W/HOOK BOTH ENDS.	4
16	XBOZZ	13305	235F43-7R	.BRACKET, TAKE UP CAST ALUMINUM, RT HAND	2
17	PAOZZ	13305	235F43-15	.CHAIN, ROLLER 3/4" PITCH 22' LONG W/CONNECTING LINK	4
18	PAOZF	96906	MS51967-5	.NUT, PLAIN, HEXAGON 5/16-18 THREAD, STEEL, CADMIUM PLATED.....	16
19	XDOZZ	96906	MS35338-45	.WASHER, LOCK 5/16 INCH SPRING STEEL	16
20	XBOZZ	81337	5-11-495-M	.IDLER, SHEAVE, STEEL	4
21	XDOZZ	96906	MS16219-1	.SCREW, MACHINE 1/4-20 THRD X 3/4" FLAT HD,	20
22	XDOZZ	96906	MS51851-136	.SCREW, SELF-TAPPING 5/16-18 THRD X 3/4" STEEL TYPE F	44
23	XBOZZ	13305	235F43-19	.PLATE, LOADING, STEEL.....	2
24	XBOZZ	13305	235F43-22U	.GUARD, SPROCKET CRES STEEL	1
25	XBOZZ	13305	235F43-22L	.GUARD, SPROCKET CRES STEEL	1
26	PAOZZ	96906	MS35307-332	.BOLT, MACHINE CATCH, DOOR, LOWER, STEEL.....	4
27	PAOZZ	96906	MS27183-1	.WASHER, FLAT 5/16"FLAT STEEL CADMIUM PLTD	4
28	PBOZZ	81337	5-11-527-40-UPPE R DECK	.CATCH, CLAMPING.....	1
29	PBOZZ	81337	5-11-527-40-LOWE	CATCH, CLAMPING.....	1

SECTION II		TM10-7360-201-24P			
(1)	(2)	(3)	(4)	(5)	(6)
ITEM NO	SMR CODE	FSCM	PART NUMBER	DESCRIPTION AND USABLL ON CODES(UOC)	QTY
			R DECK		
30	PAOZO	96906	MS35206-261	.SCREW, MACHINE 10-24 X 3/8" RND HD, SLOTTED, CADMIUM PLTD	2
31	PAOZF	96906	MS35338-43	.WASHER, LOCK 3/16 INCH FLAT STEEL, CADMIUM PLATED.....	2
32	XBOZZ	13305	235F43-30	.KNOB, DOOR DOOR LOCK, STEEL	2
33	XBOZZ	13305	235F43-29	.KNOB, DOOR BOLT LOCK, STEEL.....	2
34	PAOZZ	96906	MS35307-360	.SCREW, CAP, HEXAGON H 3/8-16 THRD X 1" STEEL CADMIUM PLTD.	12
35	PAOZZ	96906	MS27183-23	.WASHER, FLAT 3/4" FLAT STEEL CADMIUM PLTD	4
36	XDOZZ	81337	5-11-527-39	.BEARING, DOORSHAFT	4
37	XBOZZ	81337	5-11-527-28	.DOOR, OVEN	2

END OF FIGURE

1
2 THRU 12

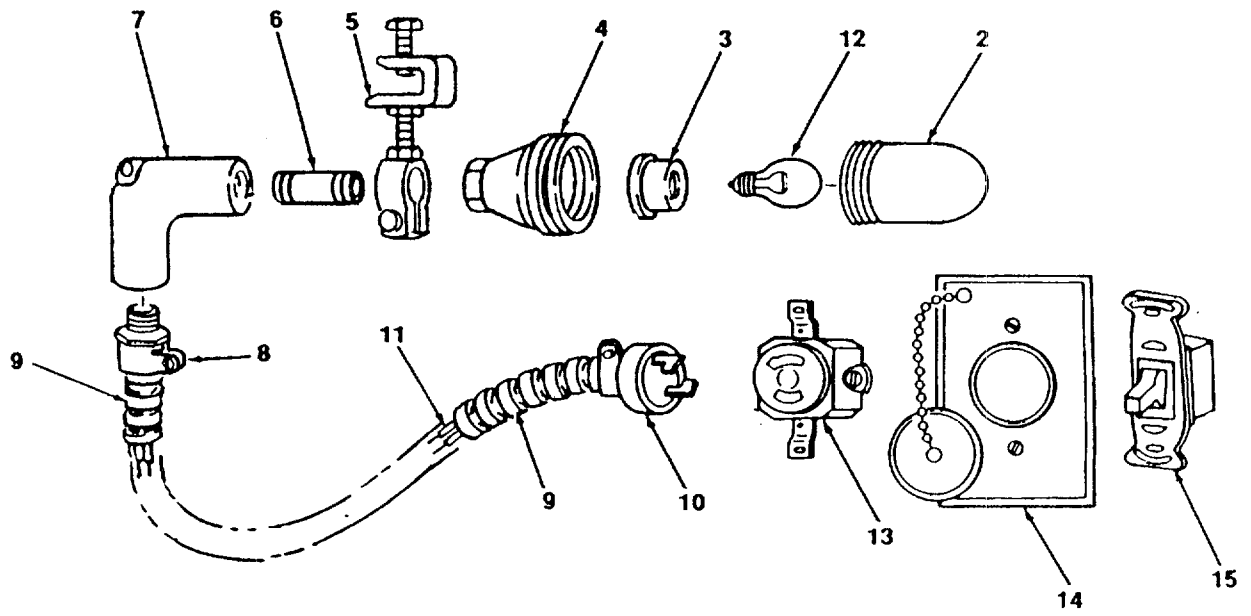

Figure 40. Light Assembly, Oven.

SECTION II

TM10-7360-201-24P

(1) ITEM NO	(2) SMR CODE	(3) FSCM	(4) PART NUMBER	(5) DESCRIPTION AND USABLL ON CODES(UOC)	(6) QTY
GROUP 08 BAKERY OVENS, TRAILER MTD					
FIG. 40 LIGHT ASSEMBLY					
1	PBOOO	81337	5-11-509	LIGHT ASSEMBLY.....	2
2	XDOZZ	57797	VGL-1HR	.GLOBE, ELECTRIC LIGH HEAT- RESISTANT GLASS.....	1
3	XDOZZ	81337	5-11-1802	.RECEPTACLE, LAMP.....	1
4	XDOZZ	81337	5-11-1803	.ADAPTER, PENDANT.....	1
5	XDOZZ	81337	5-11-1804	.CLAMP-HANGER, BEAM TYPE.....	1
6	XDOZZ	96906	MS51953-78	.NIPPLE, PIPE 1/2 IN. NPT X 2 IN. LG.....	1
7	XDOZZ	81337	5-11-1805	.PULLING ELBOW.....	1
8	XDOZZ	81337	5-11-1806	.CONNECTOR, SQUEEZE TYPE.....	1
9	XDOZZ	81337	5-11-1807	.CONDUIT, FLEXIBLE 3/8" ELEC, GALVNZD STL, 12" + OR - 1" LG.....	1
10	PBOZZ	04009	7546	.CONNECTOR, PLUG, ELEC.....	1
11	XDOZZ	96906	MS21986-16	.WIRE, ELECTRICAL #16 STRND, RUBBER INSULATION, 20" LNG.....	2
12	PBOZZ	52343	50A19/31/115-125	.LAMP, INCANDESCENT CLEAR RANGE, OVEN, 50W, 115-125V.....	1
13	XDOZZ	13305	235G44-19	RECEPTACLE, 2 WIRE 10 AMP., TWIST LOCK.....	2
14	XDOZZ	13305	235G44-20	COVER, RECEPTACLE COVER WITH CHAIN PLUG ENCLOSURE.....	2
15	PAOZZ	13305	235G44-21	SWITCH, ELECTRICAL 2 POLE, 15 AMP, 120 VOLTS.....	1

END OF FIGURE

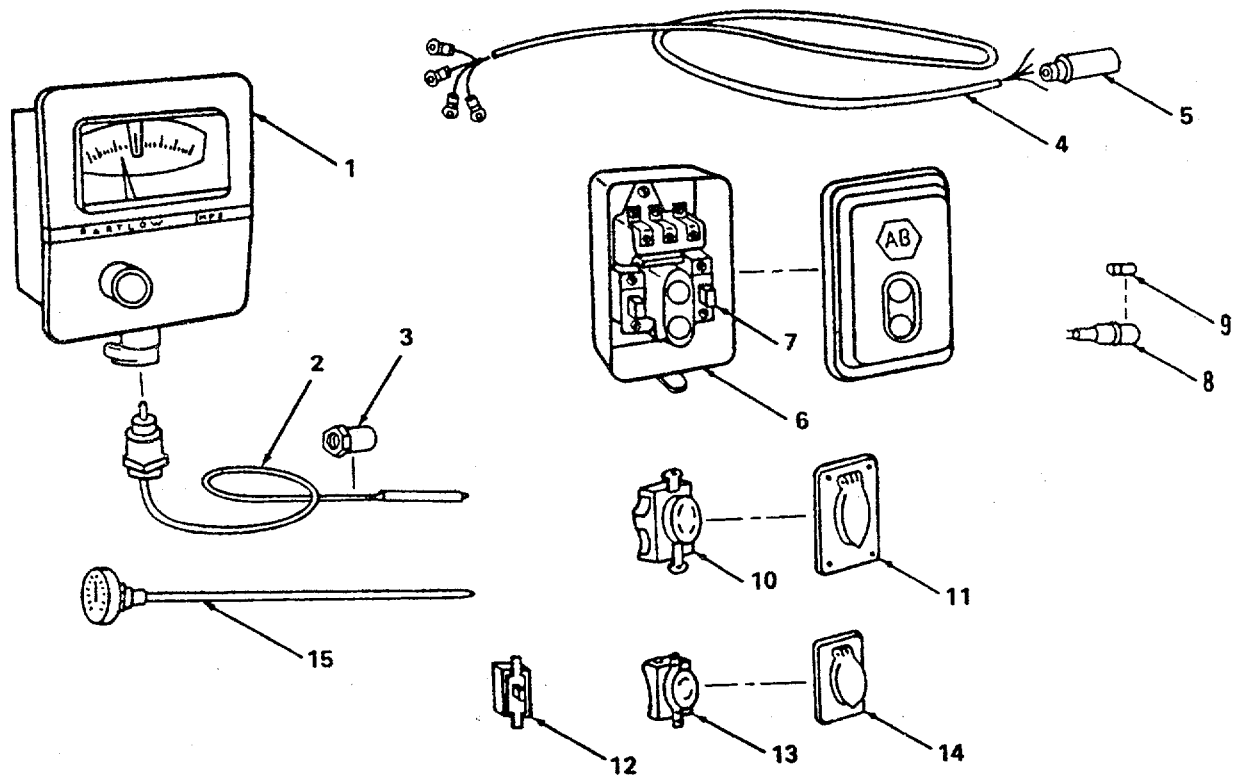

4B/G 041

Figure 41. Temperature Controls and Electrical Accessories.

SECTION II

TM10-7360-201-24P

(1) ITEM NO	(2) SMR CODE	(3) FSCM	(4) PART NUMBER	(5) DESCRIPTION AND USABLL ON CODES(UOC)	(6) QTY
GROUP 08 BAKERY OVENS, TRAILER MTD					
FIG. 41 TEMPERATURE CONTROLS AND ELECTRICAL ACCESSORIES					
1	PAFFF	45809	MF4-109-51-10-20	CONTROL, TEMPERATURE	1
2	PAFZZ	45809	665HKLP-220-10	.SENSING ELEMENT, THE.....	1
3	PAFZZ	13305	235H45-3	GLAND, ELEMENT SPLIT CONNECTION	1
4	PAFZZ	81348	J-C-580506CK4/12 SRNJ	CABLE, POWER, ELECTRI 12-4 CONNECTOR, RUBBER CVRD 50' LNG.....	1
5	PAFZZ	13305	235H45-5	CONNECTOR, PLUG, ELEC 3 POLE, 30 AMP., 208 VOLTS.....	1
6	PAFZZ	13305	235H45-6	STARTER, MOTOR SIZE 0-2 HP, 208 VOLTS, 3 PHASE.....	1
7	PAFZZ	13305	235H45-7	HEATING ELEMENT, ELE REPLACEMENT OVRLD HEATER FOR H-6 STARTER	2
8	PAOZZ	13305	235H45-8	LAMPHOLDER.....	1
9	PAOZZ	81349	MIL-L-15098	LAMP, GLOW	1
10	XBOZZ	13305	235H45-10	RECEPTACLE FAN MOTOR, 4 WIRE, 20 AMP.	1
11	XBOZZ	13305	235H45-11	COVER, RECEPTACLE	1
12	PAOZZ	13305	235H45-12	SWITCH, ELECTRICAL 2 POLE, 15 AMP, 250 VOLTS.....	1
13	XBOZZ	13305	235H45-13	RECEPTACLE 2 WIRE, 10 AMP, 250 VOLTS.	1
14	XBOZZ	13305	235H45-14	COVER, RECEPTACLE MAGNETIC VLV SPRG CVR FOR H-13.....	1
15	PAOZZ	65092	4303-0020020	THERMOMETER, SELF-IN 3" DIAL, 150/ 750 DEGREE F, 24" STEM, 1/2" NPT	1

END OF FIGURE

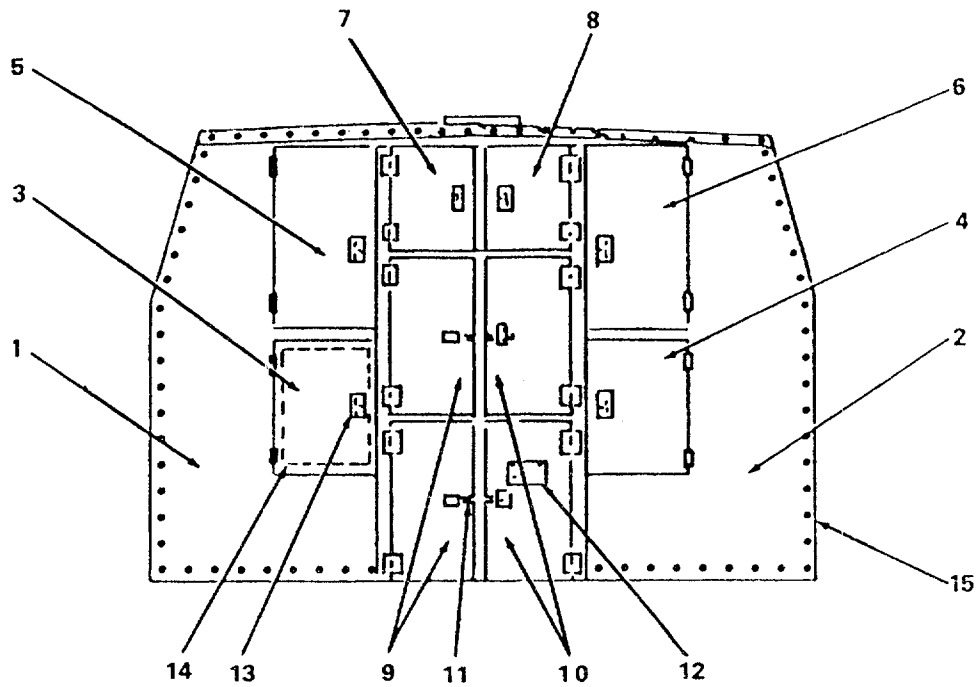

FRONT VIEW

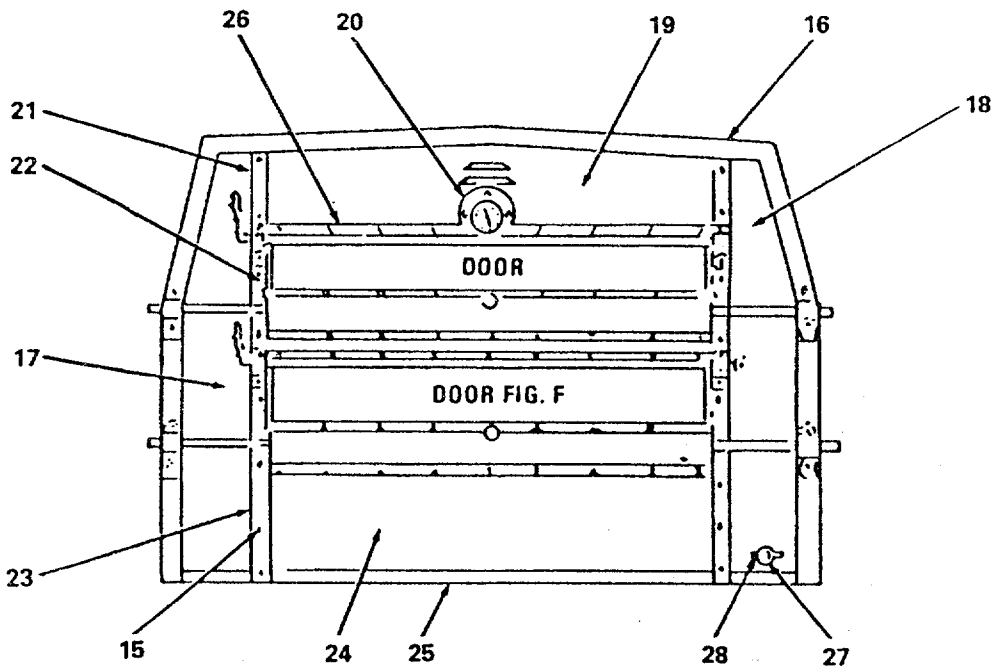

REAR VIEW

Figure 42. Sheet Metal Components, Bakery Oven, Trailer Mounted.

SECTION II		TM10-7360-201-24P			
(1)	(2)	(3)	(4)	(5)	(6)
ITEM NO	SMR CODE	FSCM	PART NUMBER	DESCRIPTION AND USABLL ON CODES(UOC)	QTY
GROUP 08 BAKERY OVENS, TRAILER MTD					
FIG. 42 SHEET METAL COMPONENTS					
1	XBFZZ	13305	235146-1L	SHEET, FINISH LEFT SIDE, OVEN FRONT	1
2	XBFZZ	13305	235146-1R	SHEET, FINISH RIGHT SIDE	1
3	XBFZZ	13305	235146-2L	DOOR, CLEAN OUT BOTTOM, LEFT-FRONT	1
4	XBFZZ	13305	235146-2R	DOOR, CLEAN OUT BOTTOM, RIGHT-FRONT	1
				DOOR CATCH HINGE	
5	XBFZZ	13305	235146-3L	DOOR, CLEAN OUT TOP-CENTER, RIGHT-FRONT.....	1
6	XBFZZ	13305	235146-3R	DOOR, CLEAN OUT TOP, RIGHT-FRONT	1
7	XBFZZ	13305	235146-4L	DOOR, CLEAN OUT TOP-CENTER, LEFT	1
8	XBFZZ	13305	235146-4R	DOOR, CLEAN OUT TOP-CENTER, RIGHT-FRONT.....	1
9	PGFZZ	13305	235146-5L	DOOR, METAL, SWINGING DOOR PRESSURE RELIEF, LEFT	2
10	PGFZZ	13305	235146-5R	DOOR, METAL, SWINGING DOOR PRESSURE RELIEF, RIGHT.....	2
11	XBFZZ	13305	235146-6	CATCH, HOOD	2
12	PAFZZ	81337	5-11-528	PLATE, INSTRUCTION ION	1
13	PAFZZ	19220	5630A	HANDLE ASSEMBLY, REC.....	15
14	XDOZZ	13305	23519	GASKET, RUBBER RUBBER SPONGE, 1/2" X 1/2" 87' LNG.....	13
15	PAOZZ	96906	MS51851-106	SCREW, TAPPING, THREA 5/16-18 THRD X3/4"HEX HD, TYPE F.....	185
16	XBFZZ	13305	235146-11	ANGLE, TRIM, REAR STEEL.....	1
17	XBFZZ	13305	235146-12L	SHEET, FINISH, REAR LEFT, STEEL	1
18	XBFZZ	13305	235146-12R	SHEET, FINISH, REAR RIGHT STEEL	1
19	XBFZZ	13305	235146-13	SHEET, FINISH, REAR TOP, STEEL.....	1
20	XBOZZ	13305	235146-14	GUARD, THERMOMETER	1
21	XBFZZ	13305	235146-15	STRIP, FINISH, REAR TOP, STEEL	2
22	XBFZZ	13305	235146-16	STRIP, FINISH, REAR CENTER, STEEL	2
23	XBFZZ	13305	235146-17	STRIP, FINISH, REAR LOWER, STEEL	2
24	XBFZZ	13305	235146-18	SHEET, FINISH, REAR LOWER, STEEL.....	1
25	XBFZZ	13305	235146-19	ANGLE, COVER, STEEL.....	1
26	XBFZZ	13305	235146-20	STRIP, COVER, CRES	2
27	XBFZZ	13305	235146-21	GUARD, PILOT, CRES	1
28	PAOZZ	96906	MS51851-106	SCREW, TAPPING, THREA TYPEF-5/16X3/4-H, HEX HD STEEL.....	1

END OF FIGURE

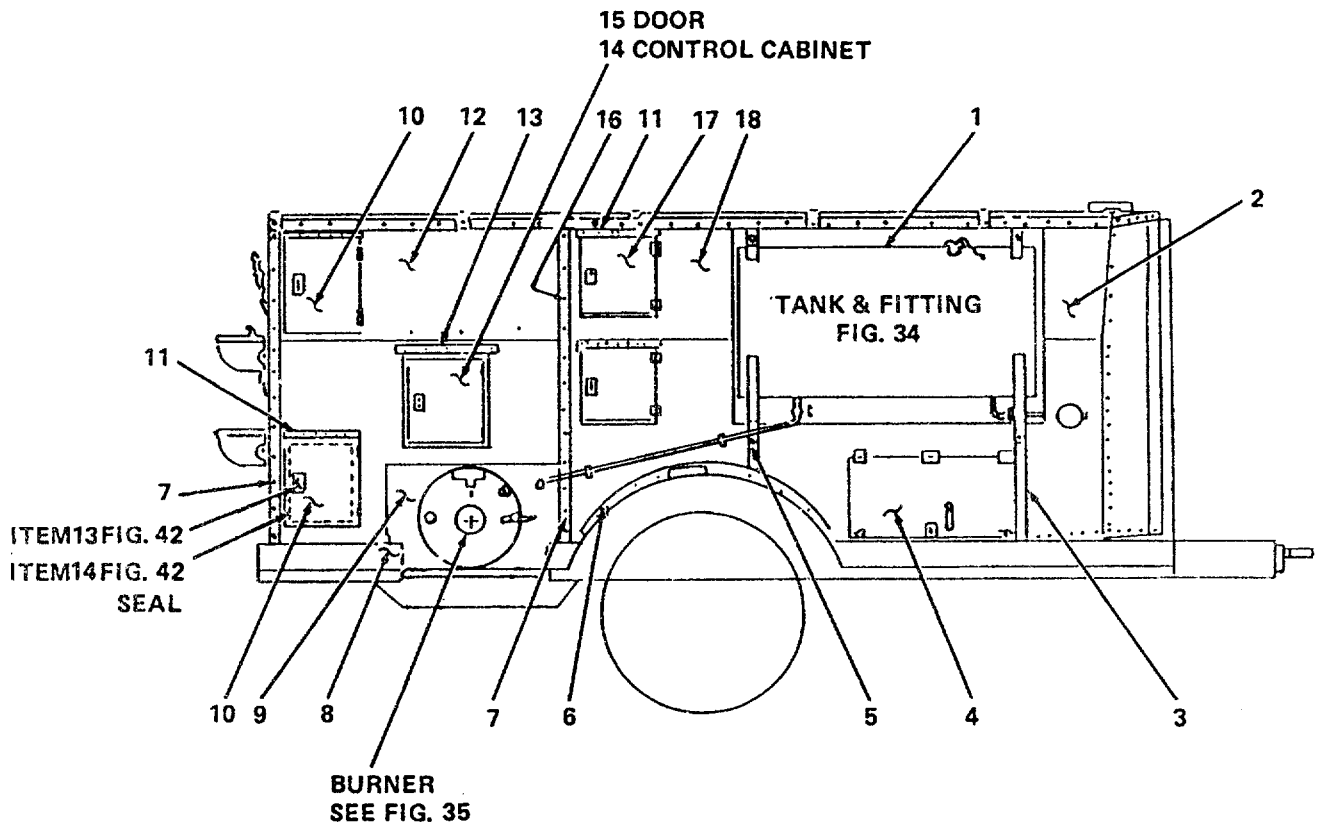

Figure 43. Right Side View (Less Burner), Bakery Oven.

SECTION II

TM10-7360-201-24P

(1) ITEM NO	(2) SMR CODE	(3) FSCM	(4) PART NUMBER	(5) DESCRIPTION AND USABLL ON CODES(UOC)	(6) QTY
GROUP 08 BAKERY OVENS, TRAILER MTD					
FIG. 43 RIGHT SIDE VIEW (LESS BURNER)					
1	XBFZZ	13305	235J47-2	SHEET, FINISH, RIGHT SIDE, CENTER FRONT	1
2	XBFZZ	13305	235J47-1	SHEET, FINISH, RIGHT SIDE, FRONT	1
3	XBFZZ	13305	235J47-5	STRIP, FINISH, RIGHT SIDE, FRONT	1
4	XBFZZ	13305	235J47-18	DOOR, PART, CABINET DOOR WITH T	1
				HANDLE CATCH HASP & HINGE	
5	XBFZZ	13305	235J47-6	STRIP, FINISH SIDE, CENTER FRONT	1
6	XBFZZ	13305	235J47-12	ANGLE, FINISH RT SIDE FENER 1 ¼ X1 1/4 X1/8"	1
7	XBFZZ	13305	235J47-7	STRIP, FINISH, RIGHT SIDE, CENTER REAR	2
8	XBFZZ	13305	235J47-11	ANGLE, FINISH BURNER RECESS	2
9	XBFZZ	13305	235J47-10	SHEET, FINISH BURNER RECESS	1
10	XBFZZ	13305	235J47-16	DOOR, CLEAN OUT RT SIDE CLEAN OUT HANDLE&HINGE	2
11	XBFZZ	13305	235J47-8	STRIP, DRIP CLEAN OUT DOOR	4
12	XBFZZ	13305	235J46-4	SHEET, FINISH, RIGHT SIDE, CENTER REAR	1
13	XBFZZ	13305	235J47-9	STRIP, DRIP CONTROL PANEL	1
14	XBFZZ	13305	235J47-13	CABINET, CONTROL	1
15	XBFZZ	13305	235J47-14	DOOR, CONTROL CABINE WITH HANDLE CATCH & HINGE	1
16	PAOZZ	96906	MS51851-106	SCREW, TAPPING, THREA 5/16-18 THRD X3/4"HEX HD CAD PLTD TYPE F	12
17	XBFZZ	13305	235J47-15	DOOR, LIGHT COMPARTM RIGHT SIDE	2
18	XBFZZ	13305	235J47-3	SHEET, FINISH, RIGHT SIDE, CENTER REAR	1

END OF FIGURE

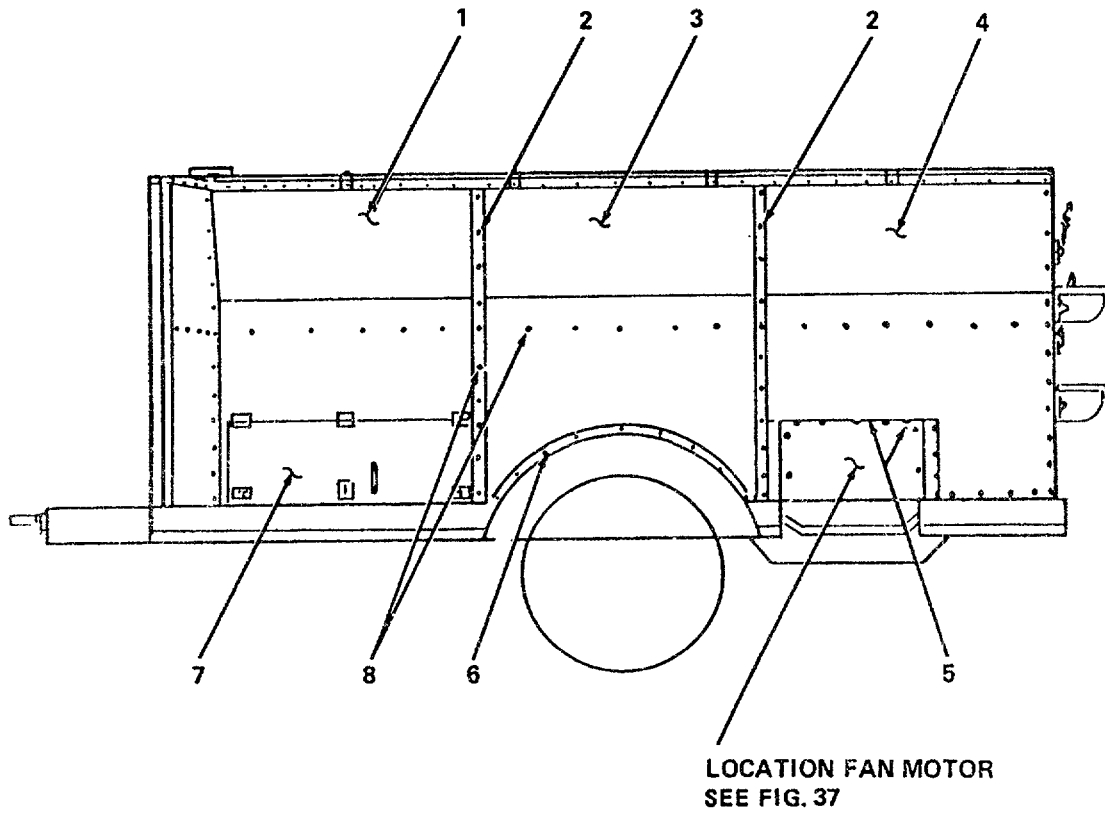

Figure 44. Left Side View (Less Fan Motor Drive), Bakery Oven.

SECTION II

TM10-7360-201-24P

(1) ITEM NO	(2) SMR CODE	(3) FSCM	(4) PART NUMBER	(5) DESCRIPTION AND USABLL ON CODES(UOC)	(6) QTY
				GROUP 08 BAKERY OVENS, TRAILER MTD	
				FIG. 44 LEFT SIDE VIEW (LESS FAN MOTOR AND DRIVE)	
1	XBFZZ	13305	235K48-3	SHEET, FINISH LEFT SIDE, FRONT	1
2	XBFZZ	13305	235K48-5	STRIP, FINISH 1/8"X1 1/4"GALVANIZED STEEL.....	2
3	XBFZZ	13305	235K48-2	SHEET FINISH LEFT SIDE, CENTER.....	1
4	XBFZZ	13305	235K48-1	SHEET, FINISH LEFT SIDE, CENTER.....	1
5	XBFZZ	13305	235K48-4	SHEET, FINISH FAN MOTOR RECESS	1
6	XBFZZ	13305	235K48-6	ANGLE, FINISH LEFT SIDE, FENDER	1
7	XBFZZ	13305	235K48-7	DOOR, PARTS COMPARTM LFT SD HASP T HANDLE &HINGE	1
8	PAOZZ	96906	MS51851-106	SCREW, TAPPING, THREA 5/16-18 THRD X 3/4" HEX HD, CAD PLTD TYPE F.....	52

END OF FIGURE

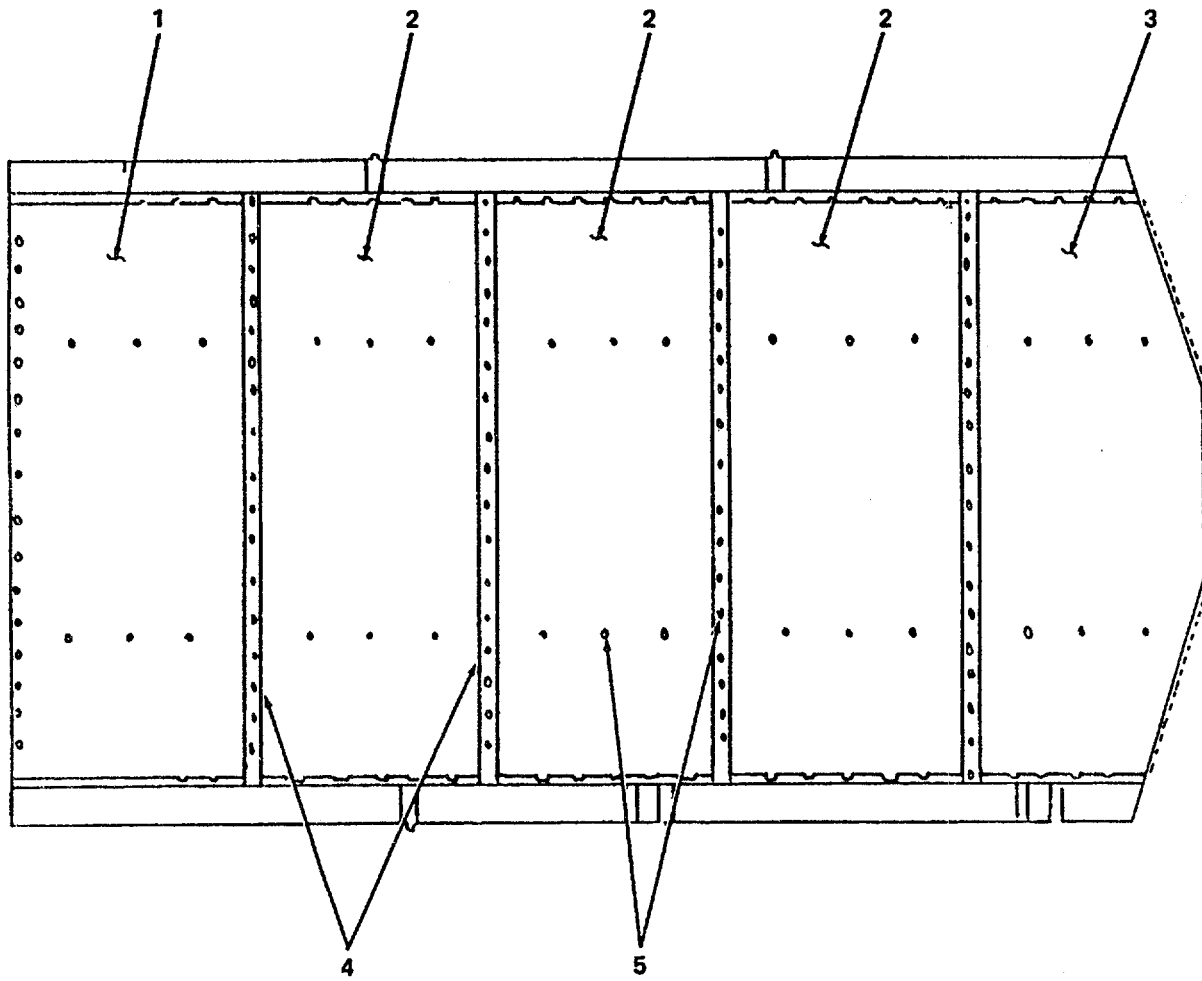

Figure 45. Top View, Bakery Oven.

SECTION II

TM10-7360-201-24P

(1)	(2)	(3)	(4)	(5)	(6)
ITEM	SMR		PART		
NO	CODE	FSCM	NUMBER	DESCRIPTION AND USABLL ON CODES(UOC)	QTY

GROUP 08 BAKERY OVENS, TRAILER MTD

FIG. 45 TOP VIEW

1	XBFZZ	13305	235L49-1	SHEET, FINISH TOP REAR	1
2	XBFZZ	13305	235L49-2	SHEET, FINISH TOP CENTER	3
3	XBFZZ	13305	235L49-3	SHEET, FINISH TOP FRONT	1
4	XBFZZ	13305	235L49-4	STRIP, FINISH, TOP	4
5	PAOZZ	96906	MS51851-106	SCREW, TAPPING, THREA 5/16-18 THRD X 3/4" HEX HD CADMIUM PLTD, TYPE F	110

END OF FIGURE

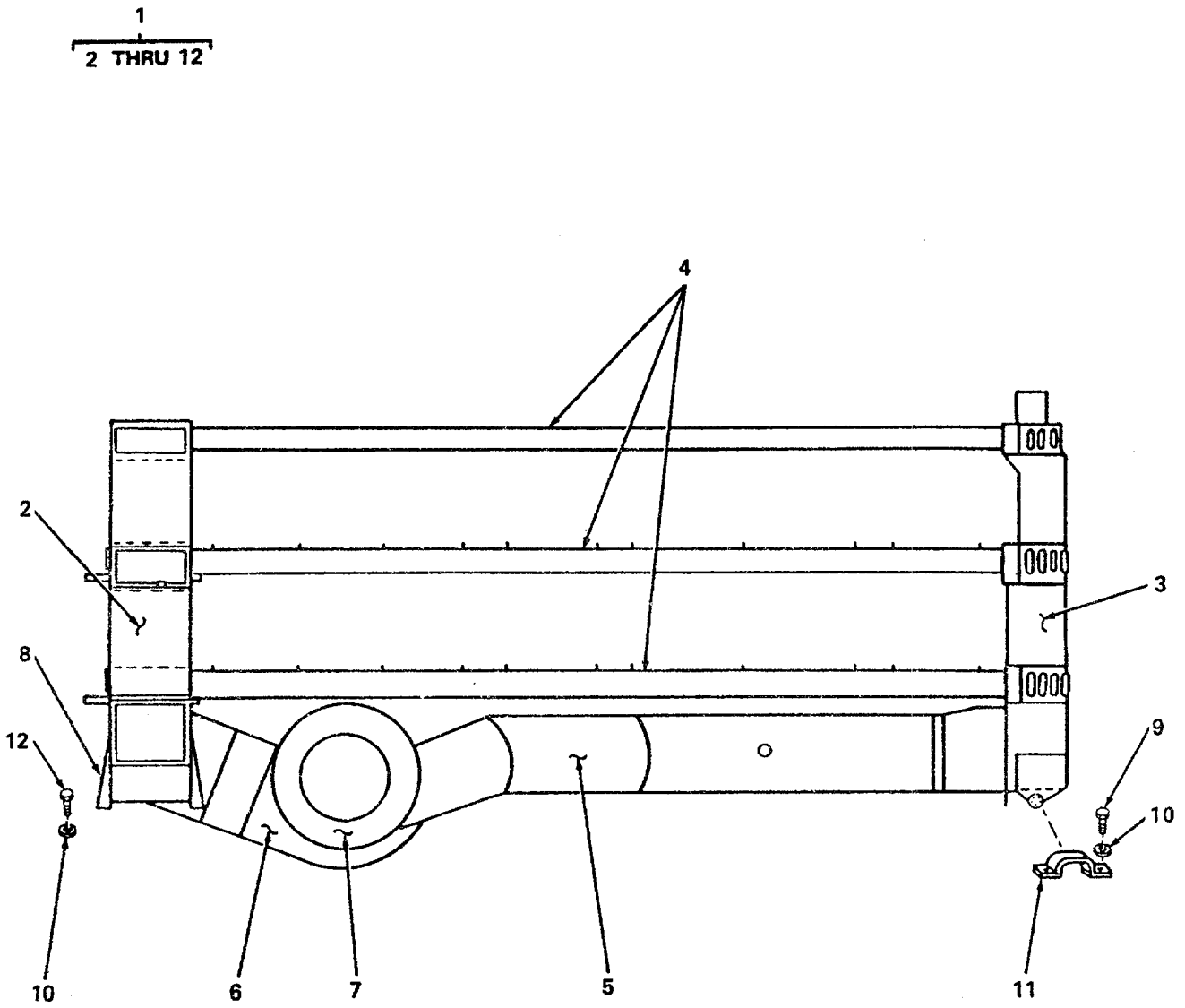

Figure 46. Heat Exchanger Unit.

SECTION II

TM10-7360-201-24P

(1) ITEM NO	(2) SMR CODE	(3) FSCM	(4) PART NUMBER	(5) DESCRIPTION AND USABLL ON CODES(UOC)	(6) QTY
GROUP 08 BAKERY OVENS, TRAILER MTD					
FIG. 46 HEAT EXCHANGER UNIT					
1	XBFZZ	13305	235M50-1	HEAT, EXCHANGER UNIT	1
2	XBFZZ	13305	235M50-2	.HEADER, INLET	1
3	XBFZZ	13305	235M50-3	.HEADER, RETURN.....	1
4	XBFZZ	13305	235M50-4	.TUBES, HEAT EXCHANGE	3
5	XBFZZ	13305	235M50-5	.DUCT, RETURN.....	1
6	XBFZZ	13305	235M50-6	.CHAMBER, PLENUM.....	1
7	XBFZZ	13305	235M50-7	.HOUSING, FAN	1
8	XBFZZ	13305	235M50-8	.BRACKET	1
9	PAOZZ	96906	MS35307-411	.SCREW, CAP, HEXAGON H 1/2-13 THRD X 1-1/2"HEX HD CAD PLTD STEEL.....	4
10	PAOZZ	96906	MS35338-49	.WASHER, LOCK 9/16 INCH ID, SPRING STEEL.....	4
11	XBFZZ	13305	235M50-9	.RETAINER, CLAMP HEAT EXCHANGER	2
12	PAOZZ	96906	MS35307-409	.SCREW, CAP, HEXAGON H 1/2-13 THRD X 1" HEX HD, CAD PLTD STEEL.....	4

END OF FIGURE

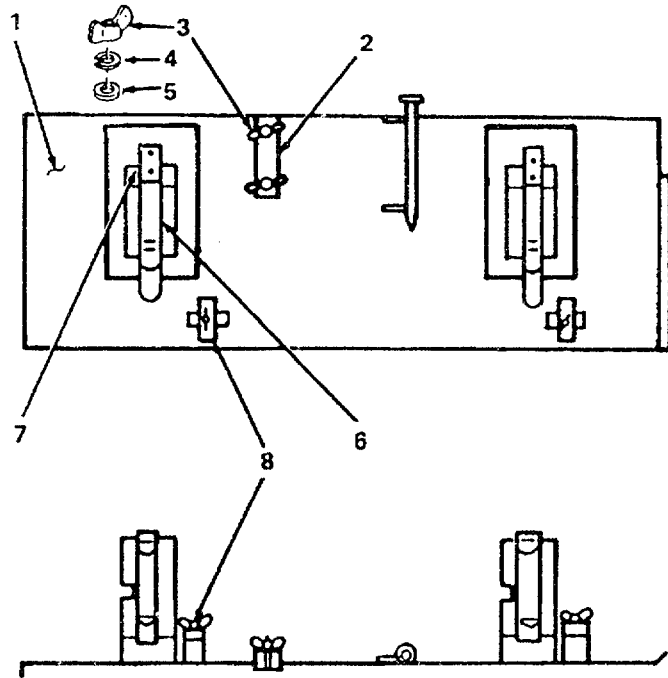

SPARE PARTS BRACKETS & CABINET FLOOR, LEFT SIDE

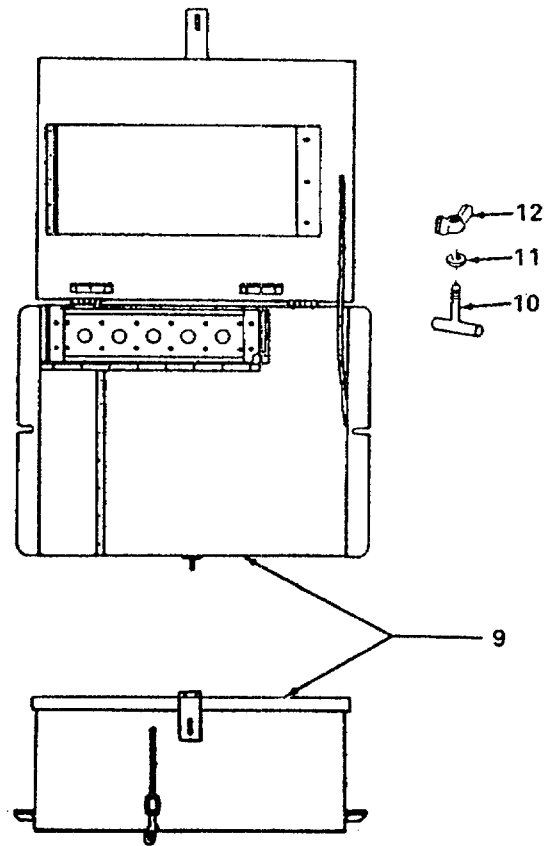

SPARE PARTS BOX, FOR RIGHT SIDE CABINET

Figure 47. Accessories, Spare Parts.

SECTION II TM10-7360-201-24P

(1) ITEM NO	(2) SMR CODE	(3) FSCM	(4) PART NUMBER	(5) DESCRIPTION AND USABLE ON CODES(UOC)	(6) QTY
-------------------	--------------------	-------------	-----------------------	---	------------

GROUP 08 BAKERY OVENS, TRAILER MTD
 FIG. 47 SPARE PARTS ACCESSORIES

1	XBFZZ	13305	235N51-1	BRACKET, PARTS PLATE & FIXTURES,.....	1
2	XBOZZ	13305	235N51-2	CABINET FLR LEFT SIDE	1
3	PAOZZ	96906	MS35425-44	CHAIN, RETAINER CHANNEL RETAINER	1
4	PAOZZ	96906	M535338-49	FAN MOTOR.....	2
5	PAOZZ	96906	MS27183-19	NUT, PLAIN, WING 1/2-13 THRD,.....	2
6	XBOZZ	13305	235N51-6	CADMIUM PLTD	2
7	PAOZZ	96906	MS35206-263	WASHER, LOCK 9/16"ID, SPRING STEEL.....	2
8	XBOZZ	13305	235N51-8	WASHER, FLAT 9/16"ID CADMIUM PLTD.....	2
9	XBOZZ	13305	235N51-10	WEBBING 1-1/2"WD X 60"LNG, COTTON.....	2
10	XBOZZ	13305	235N51-11	WEBBING, TYPE III	6
11	PAOZZ	96906	MS27183-15	SCREW, MACHINE 10-24 THRD X 1/2".....	2
12	PAOZZ	96906	MS35425-42	SLOTTED HD, CADMIUM PLTD	2
				BRUSH, HOLDER CLAMP, BOLT AND WING.....	2
				NUT.....	1
				BOX, PARTS RIGHT SIDE CABINET.....	1
				SCREW, RETAINER 3/8-16 THRD,.....	1
				SPECIAL 3/8" TEE BAR.....	1
				WASHER, FLAT 7/16"ID, CADMIUM PLTD.....	1
				NUT, PLAIN, WING 3/8-16 THREAD,.....	1
				STEEL, CADMIUM PLATED.....	1

END OF FIGURE

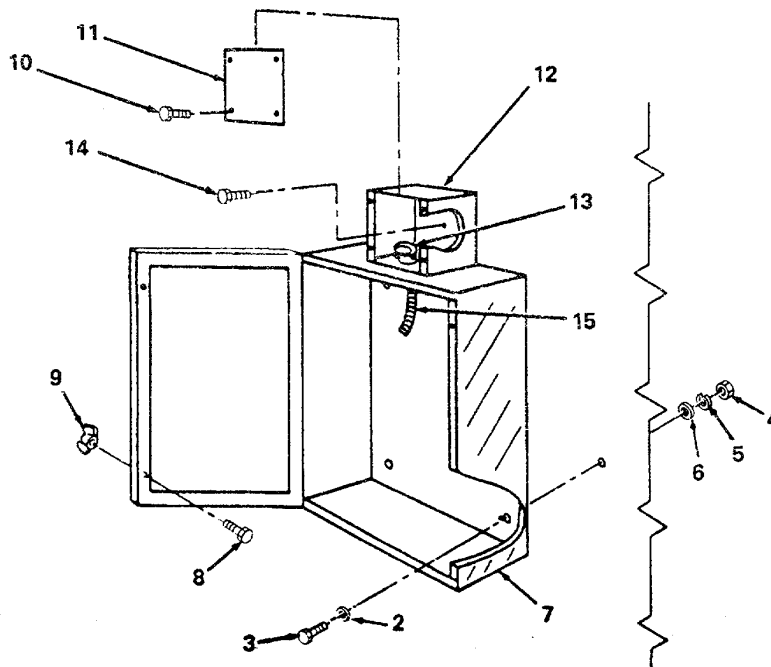
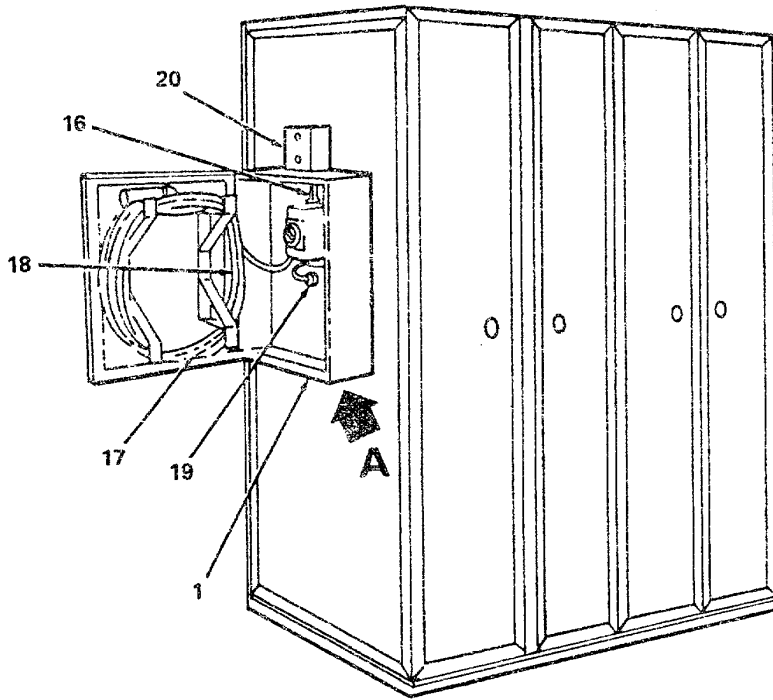

DETAIL A

Figure 48. Control Box Assembly

SECTION II

TM10-7360-201-24P

(1) ITEM NO	(2) SMR CODE	(3) FSCM	(4) PART NUMBER	(5) DESCRIPTION AND USABLE ON CODES(UOC)	(6) QTY
GROUP 09 DOUGH PROOFING CABINET					
FIG. 48 CONTROL BOX ASSEMBLY					
1	XDOZZ	81337	5-11-971-23	BOX CONTR ASSY.....	1
2	PAOZZ	81337	5-11-966-41	WASHER, FLAT.....	4
3	PAOZZ	96906	MS51959-85	SCREW, MACHINE -4 IN-20 UNC-2AX1 1- 2 IN LGT.....	4
4	PAOZZ	96906	MS35649-2252	NUT, PLAIN, HEXAGON.....	4
5	PAOZF	96906	MS35338-43	WASHER, LOCK.....	4
6	PAOZZ	96906	MS27183-13	WASHER, FLAT.....	4
7	XBOZZ	81337	5-11-971-23-1	BOX CONTROL.....	1
8	PAOZZ	81337	5-11-971-23-12	STUD, STEPPED.....	2
9	PAOZZ	81337	5-11-971-23-13	NUT, PLAIN, WING.....	2
10	PAOZZ	96906	MS51861-24	SCREW, TAPPING, THREA.....	4
11	XBOZZ	81337	5-11-972-24-2	COVER BOX LAMP.....	1
12	XBOZZ	81337	5-11-972-24-1	BOX, OUTLET PANEL LI.....	1
13	XBOZZ	81337	5-11-972-24-6	CONNECTOR CABLE.....	1
14	PAOZZ	81337	5-11-972-24-8	SCREW, TAPPING, THREA NO.6X3/8.....	2
15	XBOZZ	81774	12-2S0	CORD 2 CONDUCTOR 12.....	1
16	XBOZZ	81337	5-11-971-23-6	BOX CONNECTOR, ELECT.....	1
17	PAFZZ	81774	12-3S0	CABLE, POWER, ELECTRI.....	1
18	PAFZZ	81337	5-11-971-23-8	CABLE ASSEMBLY, POWE WIRE COPPER..... 12/3.....	1
19	XBOZZ	81337	5-11-971-23-5	CONNECTOR DUPLEX.....	1
20	XBOZZ	81337	5-11-972-24	BOX LAMP ASSY.....	1

END OF FIGURE

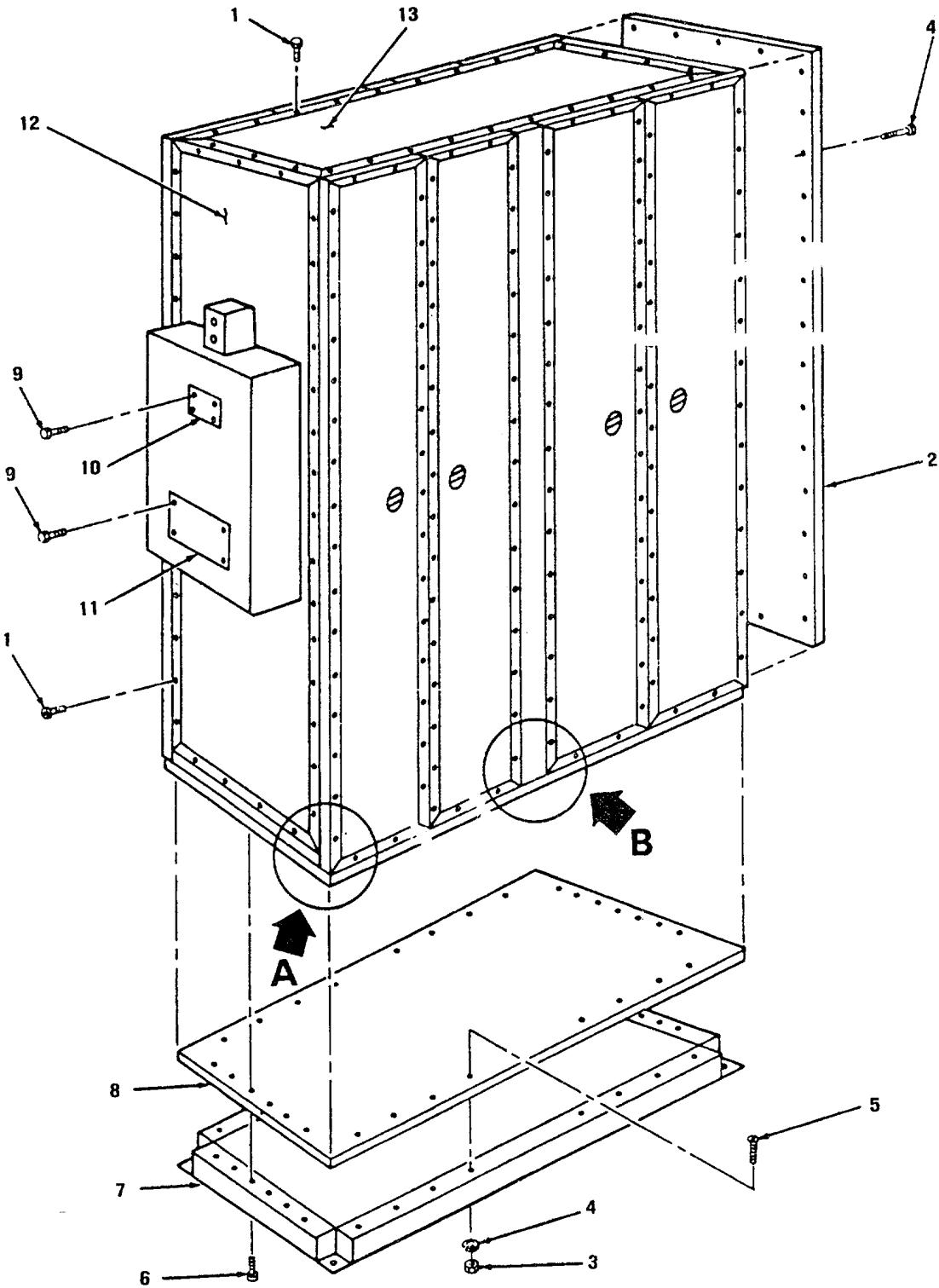

4876-049.1

Figure 49. Cabinet, Panel Assemblies (Sheet 1 of 2).

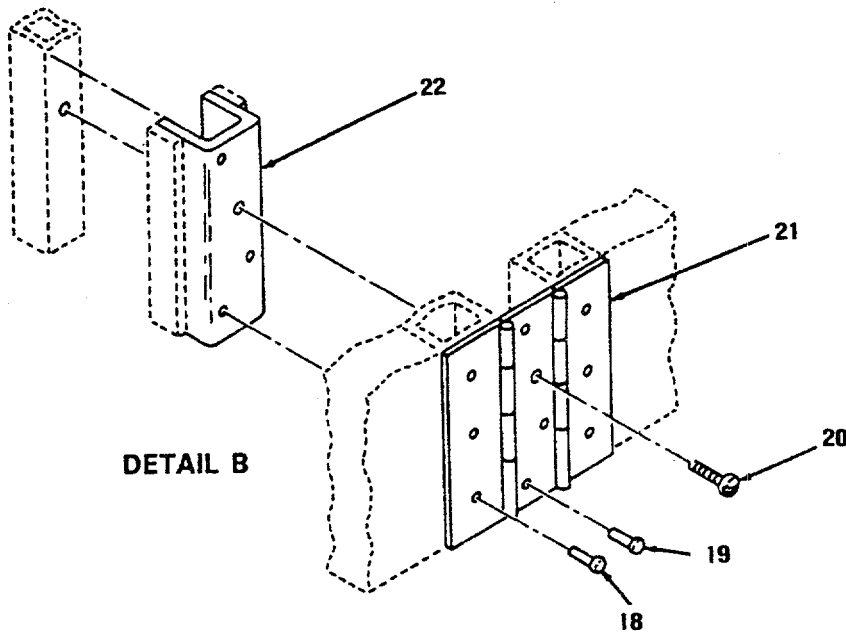
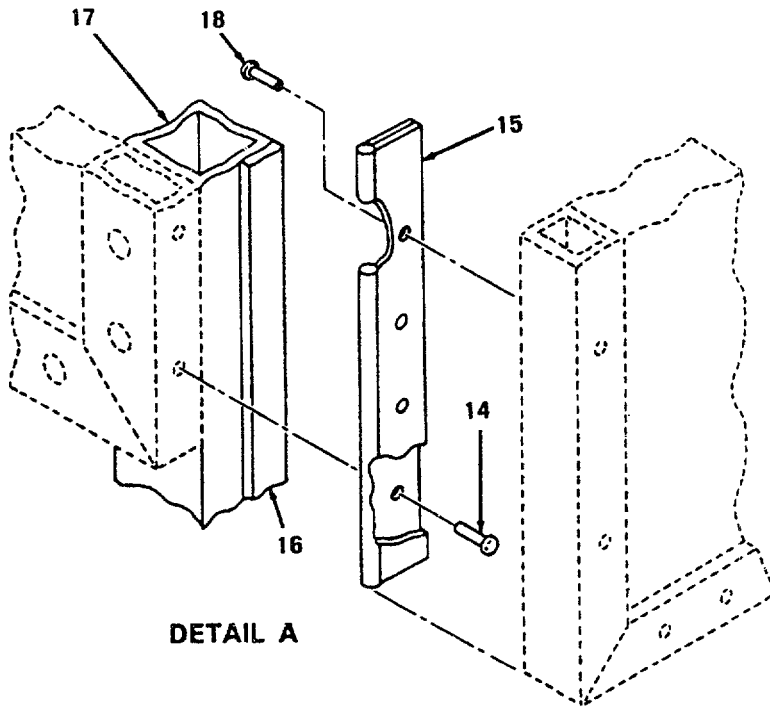

Figure 49. Cabinet, Panel Assemblies (Sheet 2 of 2).

SECTION II

TM10-7360-201-24P

(1) ITEM NO	(2) SMR CODE	(3) FSCM	(4) PART NUMBER	(5) DESCRIPTION AND USABLE ON CODES(UOC)	(6) QTY
GROUP 09 DOUGH PROOFING CABINET					
FIG. 49 PANEL ASSEMBLIES					
1	PAOZZ	96906	MS35207-270	SCREW, MACHINE.....	98
2	XDOZZ	81337	5-11-966-4	RIGHT PANEL ASSY.....	1
3	PAOZZ	81337	5-11-966-32	NUT, PLAIN, HEXAGON 2B.....	16
4	PAOZZ	81337	5-11-966-33	WASHER, LOCK LAIN.....	184
5	PAOZZ	81337	5-11-966-31	SCREW, MACHINE UNC2A-2IN LGT.....	4
6	PAOZZ	80205	NAS1635-3-32	SCREW, MACHINE UNC2A-2IN.LGT.....	14
7	XBFZZ	81337	5-11-966	BASE CABINET ASSY.....	1
UOC:BWT.....					
8	XDOZZ	81337	5-11-966-6	BOTTOM PANEL ASSY.....	8
9	XDOZZ	96906	MS51861-33C	SCREW, TAPPING, THREA -8 1-4 IN LGT.....	8
10	XBOZZ	81337	5-11-966-45	PLATE NAME.....	1
11	XBOZZ	81337	5-11-966-46	PLATE INSTRUCTION 025 THK.....	1
12	XDOZZ	81337	5-11-966-3	LEFT PANEL ASSY.....	98
13	XDOZZ	81337	5-11-966-5	TOP PANEL ASSY.....	1
14	XDOZZ	81337	5-11-966 ITEM 36	RIVET, SOLID 100-1-8 IN DIA-X7-.....	184
32IN LGF.....					
15	PAOZZ	81337	5-11-966-17	HINGE, BUTT.....	4
16	PAOZZ	12955	157891	RUBBER STRIP 1/2"WD X 3/16"THK X.....	8
16 LG(1EA PER DOOR).....					
17	XAFZZ	81337	5-11-966-2	FRAME CABINET ASSY.....	1
18	XDOZZ	81337	5-11-966-34	RIVET, DRIVE UNIV HD 7-32IN LGT.....	96
ALUM.....					
19	XDOZZ	81337	5-11-966 ITEM 35	RIVET, SOLID -4 IN LGT.....	48
20	PAOZZ	81337	5-11-966-30	SCREW, MACHINE UNF 2A X1 3-8 IN LGT.....	12
21	XBOZZ	81337	5-11-966-18	HINGE DOUBLE CONTIN.....	2
22	XBOZZ	81337	5-11-966-25	SUPPORT, DOOR ASSY.....	2

END OF FIGURE

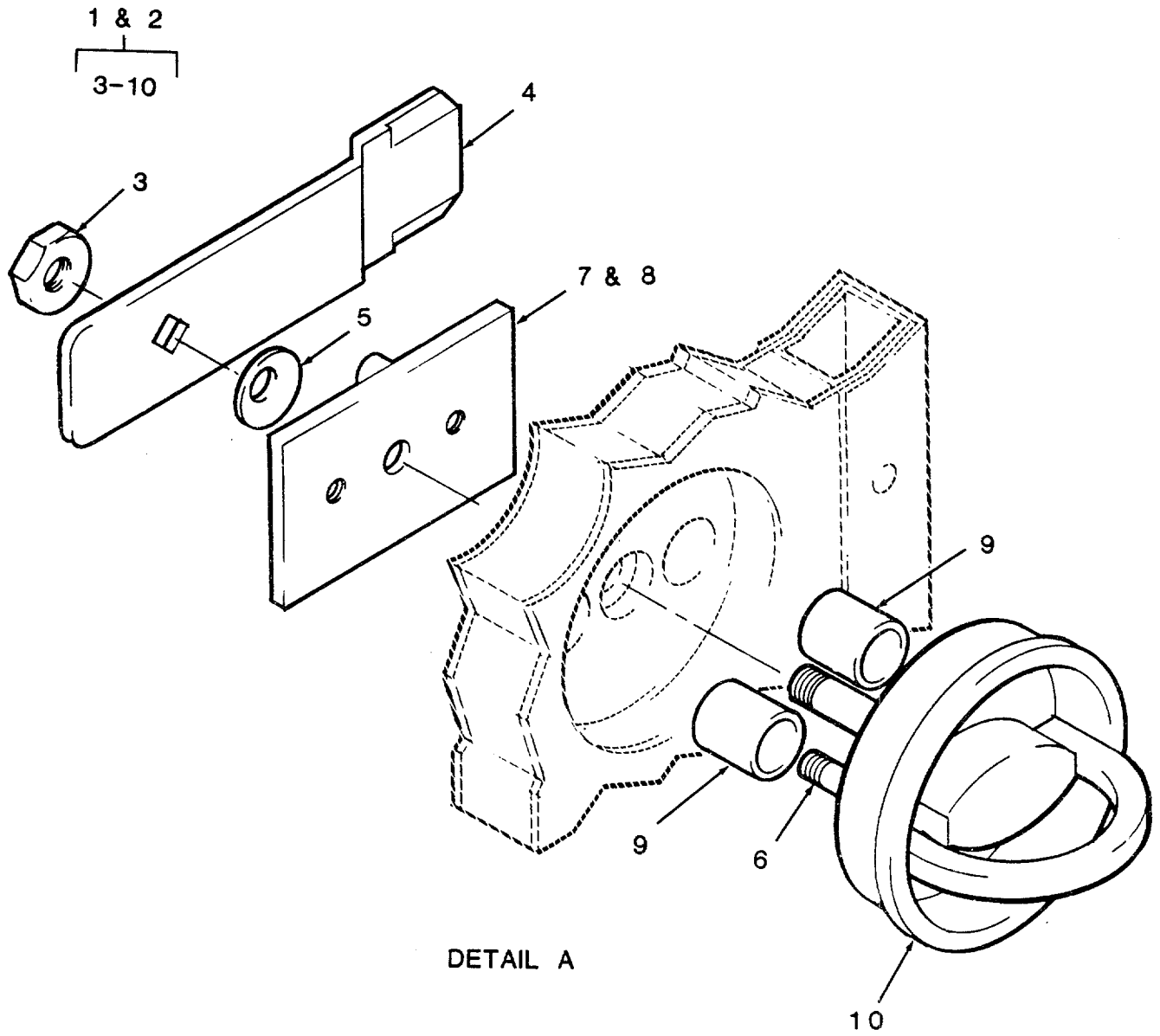

Figure 50. Door Assemblies (Sheet 1 of 3)

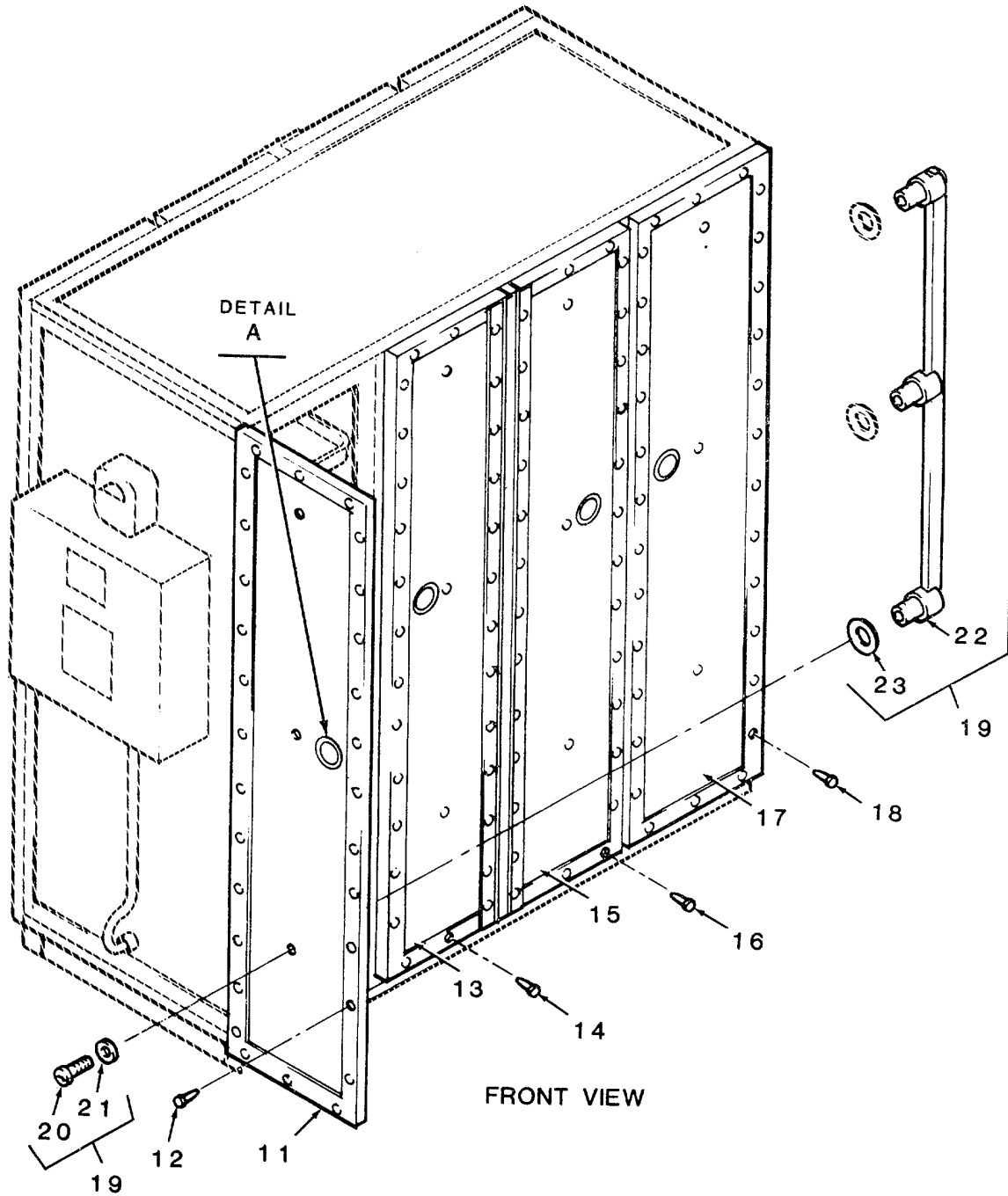

Figure 50. Door Assemblies (Sheet 2 of 3)

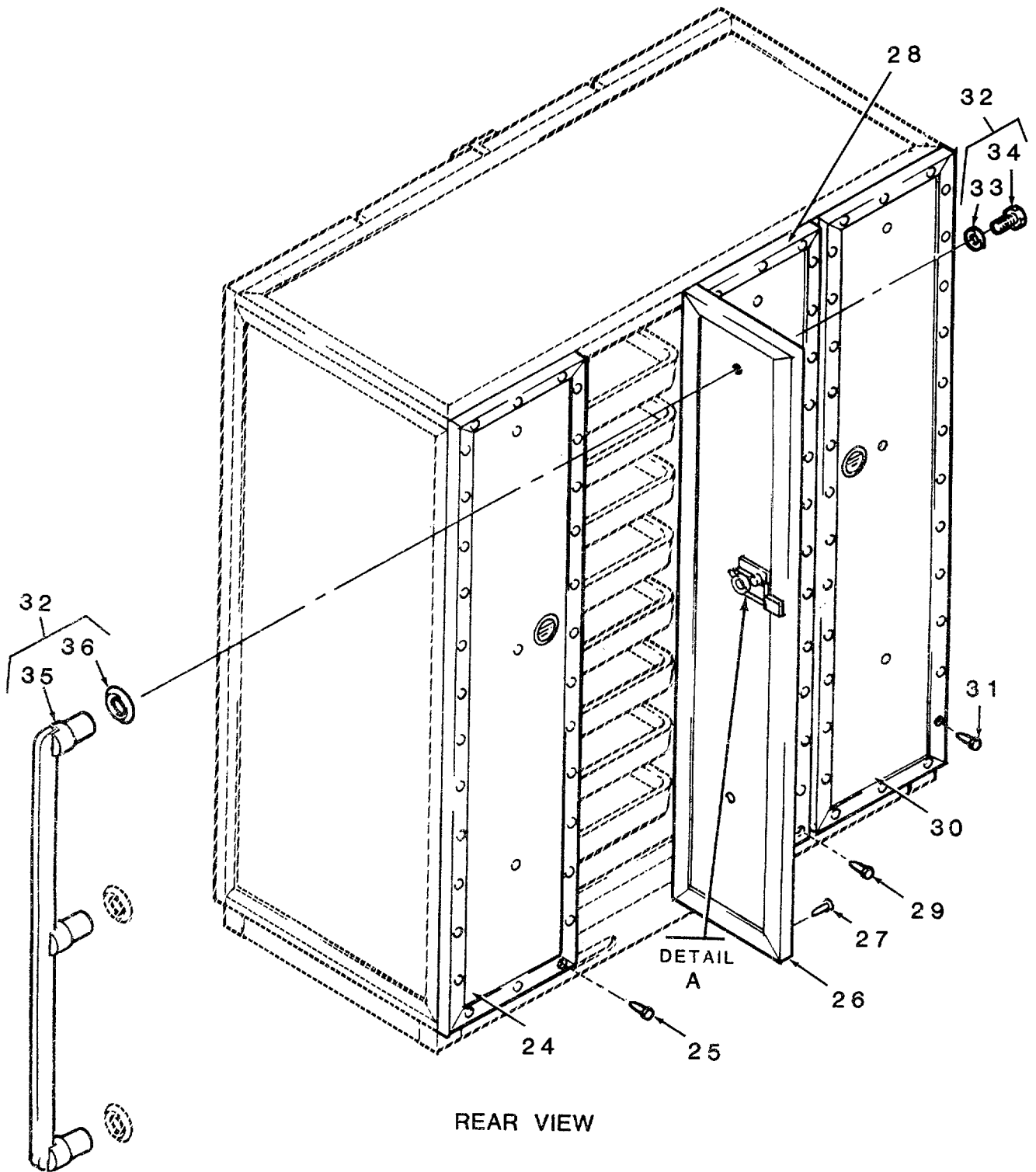

Figure 50. Door Assemblies (Sheet 3 of 3)

SECTION II

TM10-7360-201-24P

(1) ITEM NO	(2) SMR CODE	(3) FSCM	(4) PART NUMBER	(5) DESCRIPTION AND USABLE ON CODES(UOC)	(6) QTY
GROUP 09 DOUGH PROOFING CABINET					
FIG. 50 DOOR ASSEMBLIES					
1	AOOOO	81337	5-11-966-40LH	CUP&HANDLE ASSEMBLY	1
2	AOOOO	81337	5-11-966-40RH	CUP&HANDLE ASSEMBLY	1
3	PAOZZ	96906	MS35649-2312	NUT, PLAIN, HEXAGON 3/8-18 NS 2A	1
				THREAD, CORBIN PN 239F71	
4	XBOZZ	81337	5-11-970-40-4	CAM, LOCKING	1
5	XBOZZ	96906	MS27183-13	WASHER, SPRING	1
6	PAOZZ	81337	5-11-970-40-5	SCREW, MACHINE FLT HD 82 DEGREE	2
				CSK 10-24 UNC-2A X7/8"	
7	XBOZZ	81337	5-11-970-40-2	PLATE, BACKING LH (USED ON DOOR	1
				HINGED ON LEFT SIDE)	
8	XBOZZ	81337	5-11-970-40-3	PLATE, BACKING RH (USED ON DOOR	1
				HINGED ON RIGHT SIDE)	
9	XBOZZ	81337	5-11-970-40-1	SPACER, SLEEVE	2
10	XBOOZ	81337	5-11-970-40	CATCH, THREE POINT	1
11	XBOZZ	81337	5-11-966-7	DOOR AY, LEFT FRONT	1
12	XDFZZ	81337	5-11-970-7-5	RIVET, BLIND UNIV HD SLF PLUGGING1/	56
				8"DIA X.085A X.085GRIP	
13	XBFFF	81337	5-11-966-11	DOOR AYTLF CTR FRT	1
14	XDFZZ	81337	5-11-970-11-5	RIVET, BLIND UNIV HD SLF PLUGGING	56
				1/8"DIA X.085GRIP	
15	XBFFF	81337	5-11-966-12	DOOR AY, RT CTR FRT	1
16	XDFZZ	81337	5-11-970-12-5	RIVET, BLIND UNIV HD SLF PLUGGING	56
				1/8"DIA X.085GRIP	
17	XBFFF	81337	5-11-966-8	DOOR AY, RIGHT FRONT	1
18	XDFZZ	81337	5-11-970-8-5	RIVET, BLIND UNIV HD SLF PLUGGING	56
				1/8" DIA X.085GRIP	
19	XBOOO	81337	5-11-966-15	BUMPER ASSY, SHORT (USED ON FRONT	1
				DOORS)	
20	XBOZZ	81337	5-11-969-15-4	SCREW, MACHINE	3
21	XBOZZ	81337	5-11-969-15-5	WASHER FLAT	3
22	XAOZZ	81337	5-11-969-15-1-2	RAIL&ANCHORS, BUMPER	1
23	XBOZZ	81337	5-11-969-15-3	WASHER, BUMPER	3
24	XBFFF	81337	5-11-966-9	DOOR AY, RIGHT REAR	1
25	XDFZZ	81337	5-11-970-9-5	RIVET, BLIND UNIV HD SLF PLUGGING	56
				1/8" DIA X.085GRIP	
26	XBFFF	81337	5-11-966-13	DOOR AY, RT CTN REAR	1
27	XDFZZ	81337	5-11-970-13-5	RIVET, BLIND UNIV HD SLF PLUGGING	56
				1/8"DIA X .085GRIP	
28	XBFFF	81337	5-11-966-14	DOOR AY, LF CTN REAR	1
29	XDFZZ	81337	5-11-970-14-5	RIVET, BLIND UNIV HD SLF PLUGGING	56
				1/8"DIA X.085GRIP	
30	XBFFF	81337	5-11-966-10	DOOR AY, LEFT REAR	1
31	XDFZZ	81337	5-11-970-10-5	RIVET, BLIND UNIVERSAL HD SELF	56
				PLUGGING, 1/8 IN. DIA. X .085 GRIP, AL	
32	XBOOO	81337	5-11-966-16	BUMPER ASSY, LONG (USED ON REAR	1
				DOORS)	
33	XBOZZ	81337	5-11-969-16-5	WASHER, FLAT PLAIN MED 5/16 SCR	3
				SZ, STEEL CAD PLATE	

SECTION II TM10-7360-201-24P

(1) ITEM NO	(2) SMR CODE	(3) FSCM	(4) PART NUMBER	(5) DESCRIPTION AND USABLE ON CODES(UOC)	(6) QTY
34	XBOZZ	81337	5-11-969-16-4	SCREW, MACHINE PAN HD. CROSS RECESS, 5/16-18 UNC-2A X 3/4.....	3
35	XAOZZ	81337	5-11-969-16-1-2	RAIL&ANCHORS, BUMPER	1
36	XBOZZ	81337	5-11-969-16-3	WASHER, BUMPER	3

END OF FIGURE

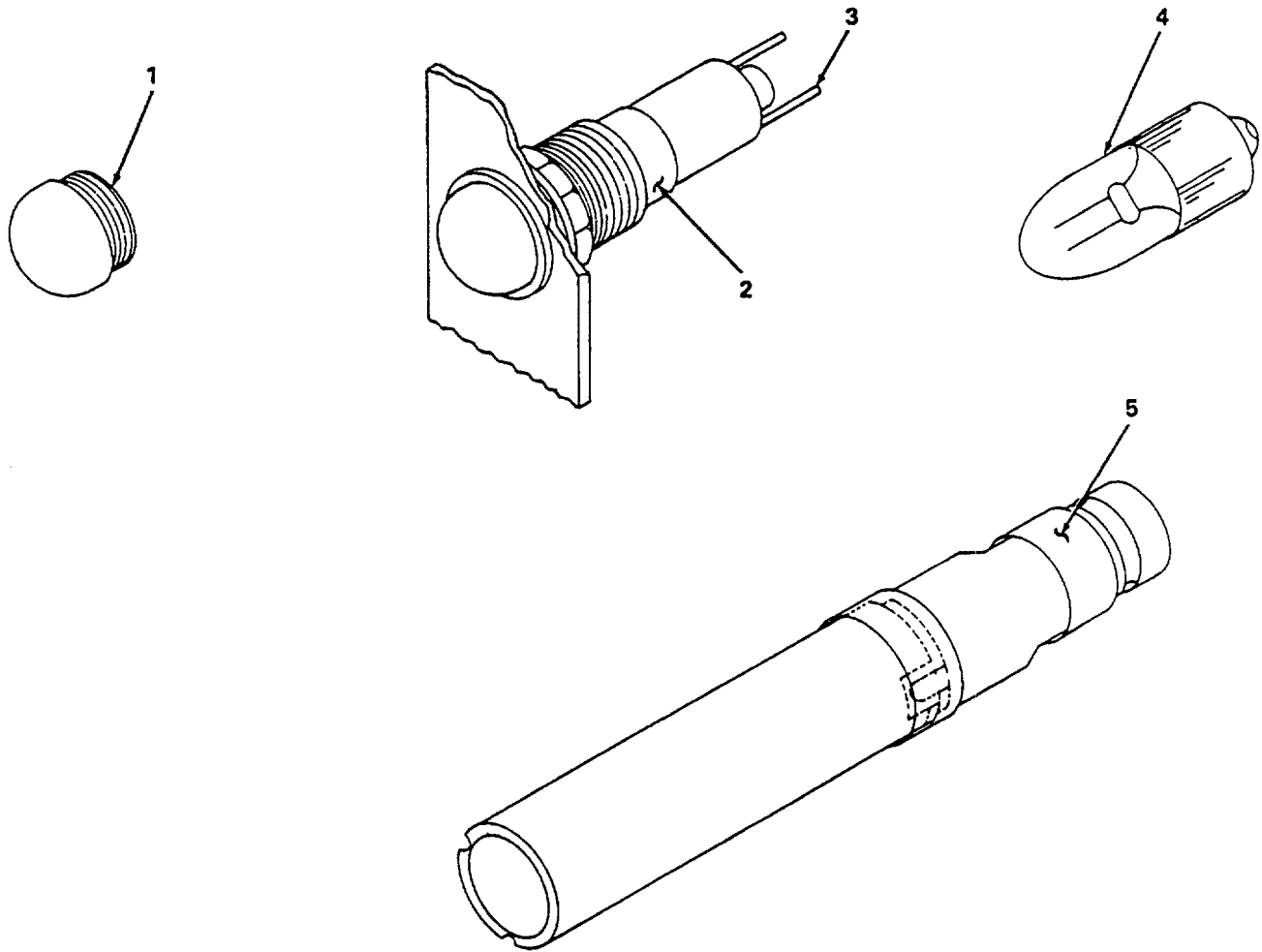

Figure 51. Pilot Light, Lamp Box Assembly.

SECTION II

TM10-7360-201-24P

(1) ITEM NO	(2) SMR CODE	(3) FSCM	(4) PART NUMBER	(5) DESCRIPTION AND USABLE ON CODES(UOC)	(6) QTY
GROUP 09 DOUGH PROOFING CABINET					
FIG. 51 PILOT LIGHT, LAMP BOX ASSEMBLY					
1	PAOZZ	72619	95-932	LENS, LIGHT	1
2	XBOZZ	81337	5-11-972-24-5	SOCKET, PILOT LAMP	1
3	XDOZZ	81337	5-11-972-24-7	TERMINAL	2
4	PAOZZ	81337	5-11-972-24-4	LAMP, GLOW	1
5	PAFZZ	81337	5-11-971-23-9	CONNECTOR, PLUG, ELEC P-600 VOLT	1
				2 POLE.....	

END OF FIGURE

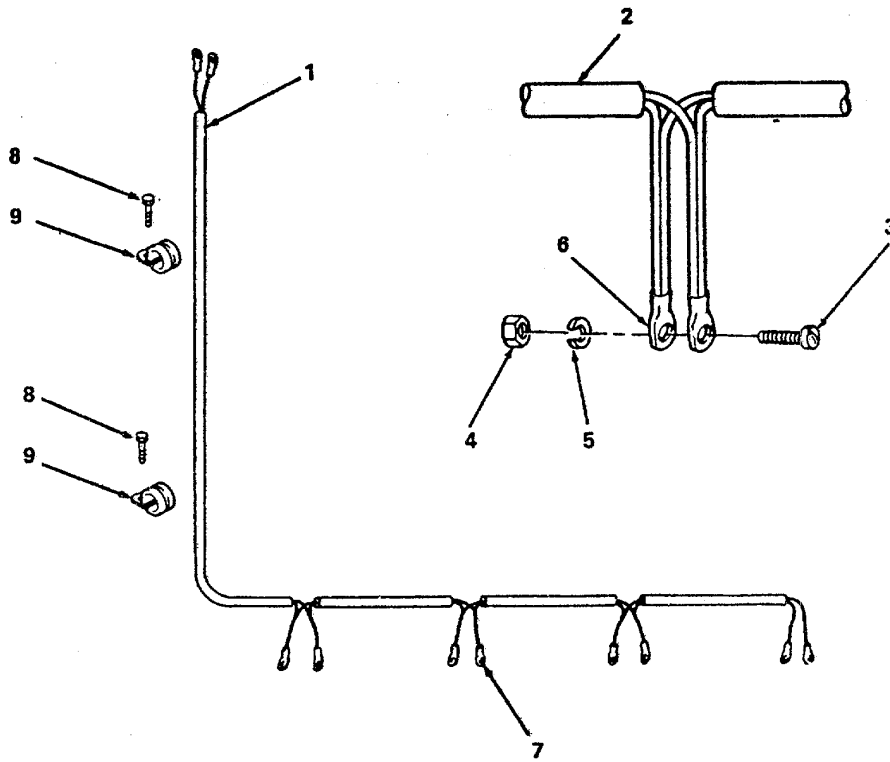

4876-052

Figure 52. Cable, Heater.

SECTION II

TM10-7360-201-24P

(1) ITEM NO	(2) SMR CODE	(3) FSCM	(4) PART NUMBER	(5) DESCRIPTION AND USABLE ON CODES(UOC)	(6) QTY
GROUP 09 DOUGH PROOFING CABINET					
FIG. 52 HEATER CABLE					
1	XDOZZ	13305	8848-PB21	CABLE FLEXABLE 12/2 12 AWG.2CONDUCTOR.....	1
2	PAFZZ	81337	5-11-966-26	HARNESS, WIRING, HEAT	1
3	XDOZZ	81337	5-11-971-26-6	SCREW, PAN 10-24.....	8
4	PAOZF	16004	120361	NUT, PLAIN, HEXAGON	7
5	PAOZF	96906	MS35338-43	WASHER, LOCK STEEL, CAD.PLT.....	10
6	PAOZZ	81337	5-11-971-26-3	TERMINAL, LUG	8
7	XDOZZ	81337	5-11-971-26-3	TERMINAL	2
8	XDOZZ	81337	5-11-971-26-6	SCREW, PAN 10-24 10-24 X 1/2 LG.....	8
9	XDOZZ	81337	5-11-971-26-4	CLAMP CABLE	9

END OF FIGURE

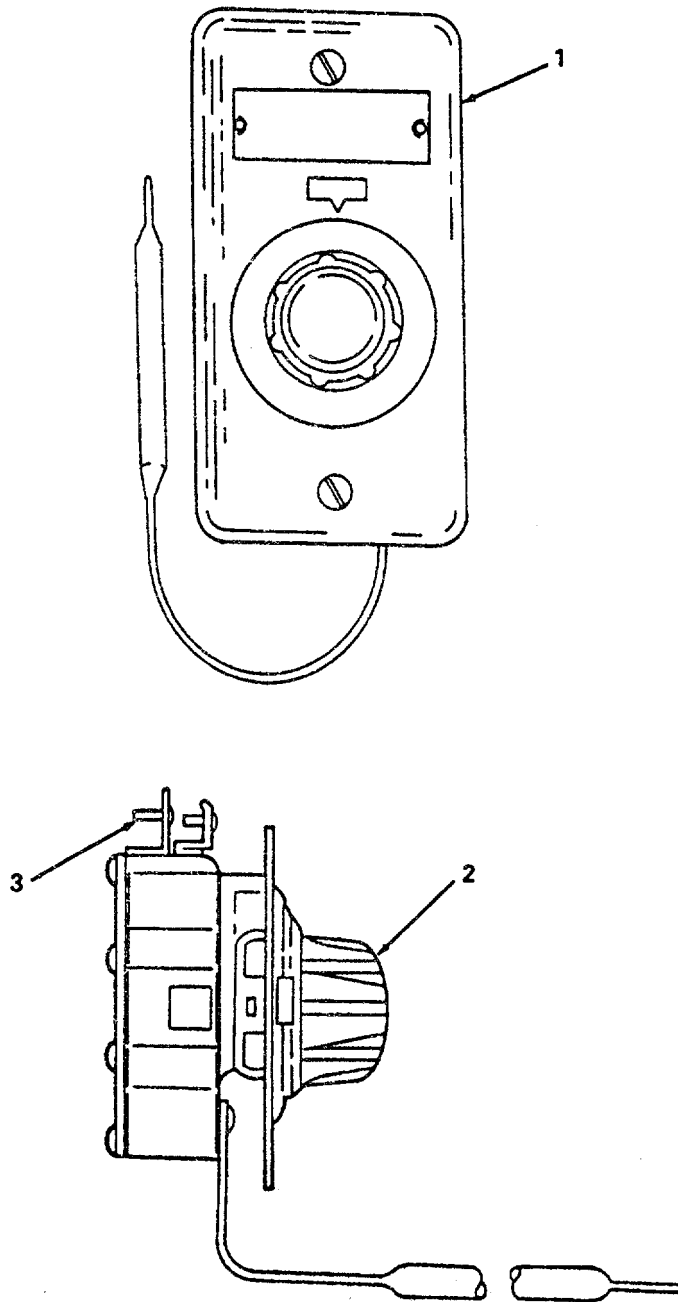

4876-053

Figure 53. Thermostat, Heater.

SECTION II TM10-7360-201-24P

(1)	(2)	(3)	(4)	(5)	(6)
ITEM	SMR	FSCM	PART	DESCRIPTION AND USABLE ON CODES(UOC)	QTY
NO	CODE		NUMBER		
				GROUP 09 DOUGH PROOFING CABINET	
				FIG. 53 HEATER THERMOSTAT	
1	PGFZZ	81337	5-11-971-23-4	THERMOSTAT.....	1
2	PAOZZ	77857	Z478061	KNOB.....	1
3	PAOZZ	96906	MS35206-263	SCREW, MACHINE 8-32 3/8 IN.LGT.....	4

END OF FIGURE

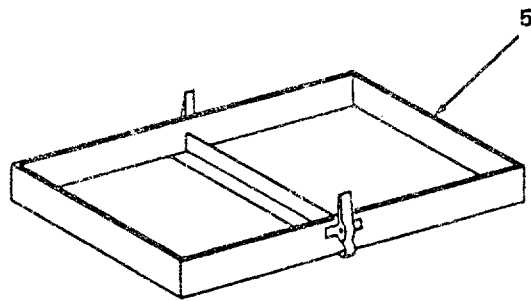
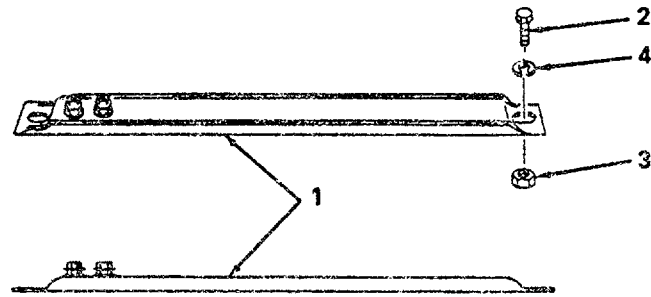

4876-054

Figure 54. Element, Heating.

SECTION II TM10-7360-201-24P

(1) ITEM NO	(2) SMR CODE	(3) FSCM	(4) PART NUMBER	(5) DESCRIPTION AND USABLE ON CODES(UOC)	(6) QTY
-------------------	--------------------	-------------	-----------------------	---	------------

GROUP 09 DOUGH PROOFING CABINET

FIG. 54 HEATING ELEMENT

1	PAOZZ	81337	5-11-966-21	ELEMENT, HEATING.....	4
2	PAOZZ	96906	MS51957-63	SCREW, MACHINE HEAD 10-24UNC2AX1/2 IN.LGT.STEEL	8
3	PAOZF	16004	120361	NUT, PLAIN, HEXAGON UNC-2B STEEL.....	8
4	PAOZF	96906	MS35338-43	WASHER, LOCK 1-4 IN.ID.STEEL.....	8
5	XDOZZ	81337	5-11-966-20	PAN, WATER.....	4

END OF FIGURE

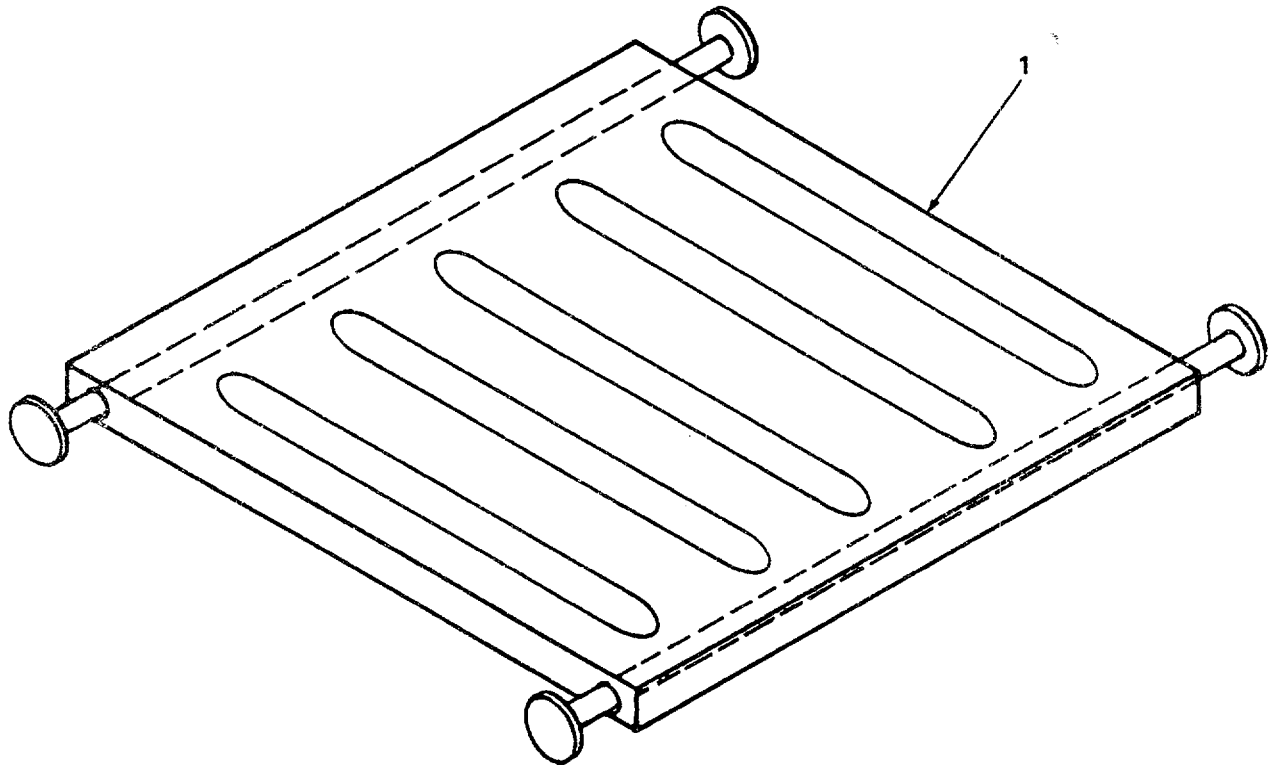

4876-055

Figure 55. Tray Assembly, Dough Proofing Cabinet

SECTION II TM10-7360-201-24P

(1)	(2)	(3)	(4)	(5)	(6)
ITEM	SMR		PART		
NO	CODE	FSCM	NUMBER	DESCRIPTION AND USABLE ON CODES(UOC)	QTY

GROUP 09 DOUGH PROOFING CABINET

FIG. 55 TRAY ASSEMBLY

1	PAOZZ	81337	5-11-966-22	TRAY, HEATER RACK ASSY	36
---	-------	-------	-------------	------------------------------	----

END OF FIGURE

10
11 THRU 13

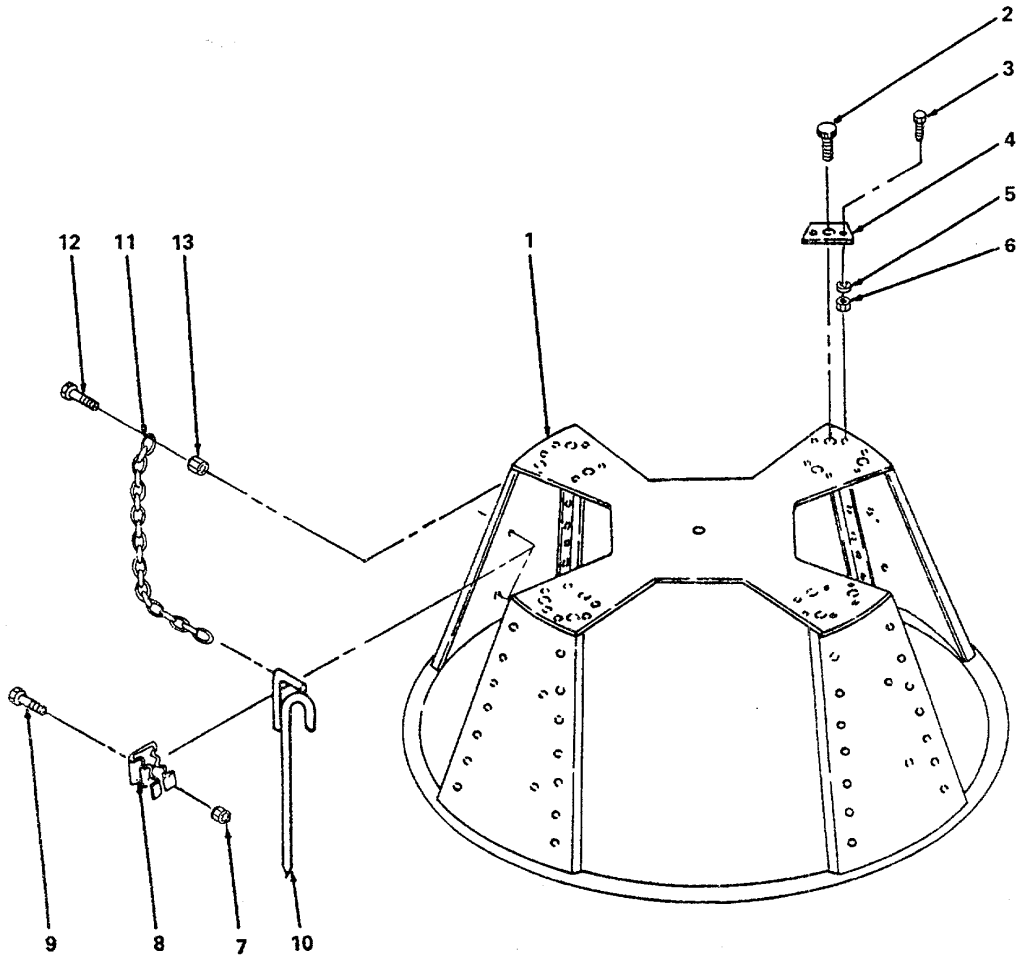

4876-056

Figure 56. Base and Stake Assembly, Flour Sifter.

SECTION II

TM10-7360-201-24P

(1) ITEM NO	(2) SMR CODE	(3) FSCM	(4) PART NUMBER	(5) DESCRIPTION AND USABLE ON CODES(UOC)	(6) QTY
GROUP 10 FLOUR SIFTING MACHINE					
FIG. 56 BASE AND STAKE ASSEMBLY					
1	XBFFF	97297	331180	BASE ASSEMBLY.....	1
2	XDFZZ	96906	MS21316-60	SCREW, THUMB MACH UN C 3-8 IN X2 3- 8 IN LGT.....	12
3	PAFZZ	96906	MS51959-85	SCREW, MACHINE 1/4-20UNC-FLT-HD-1- 24 1/4IN.LGT.....	
4	XBFZZ	97295	331182	PLATE.....	12
5	PAFZZ	96906	MS-35338-44	WASHER, LOCK INCH DIA.STL.CAD.PLT	24
6	PAFZZ	96906	MS-51967-2	NUT, PLAIN, HEXAGON 1/4 IN.-20 THD.....	24
7	PAOZZ	96906	MS21044N08	NUT, SELF-LOCKING, HE LOCK TYPE CAD.PLT	8
8	XDOZZ	81337	5-11-306-3-9	CLIP, STAKE.....	8
9	XDOZZ	81337	5-11-304-3-10	SCREW, MACHINE PAN HD 8-32 UNC-2A X 1/2"LG.....	8
10	XDOOO	81337	5-11-306-4	STAKE ASSEMBLY.....	4
11	XDOZZ	81337	5-11-306-4-4	CHAIN SAFETY .028 THICK, 3-1/2 LB.100.....	1
12	XDOZZ	81337	5-11-306-4-3	SCREW, MACHINE PAN HD NO.5-40 UNC- 2A X 1/2 IN LG	2
13	XDOZZ	96906	MS21044	NUT, HEX, SELF-LOCK TYPE, 5-40.....	2

END OF FIGURE

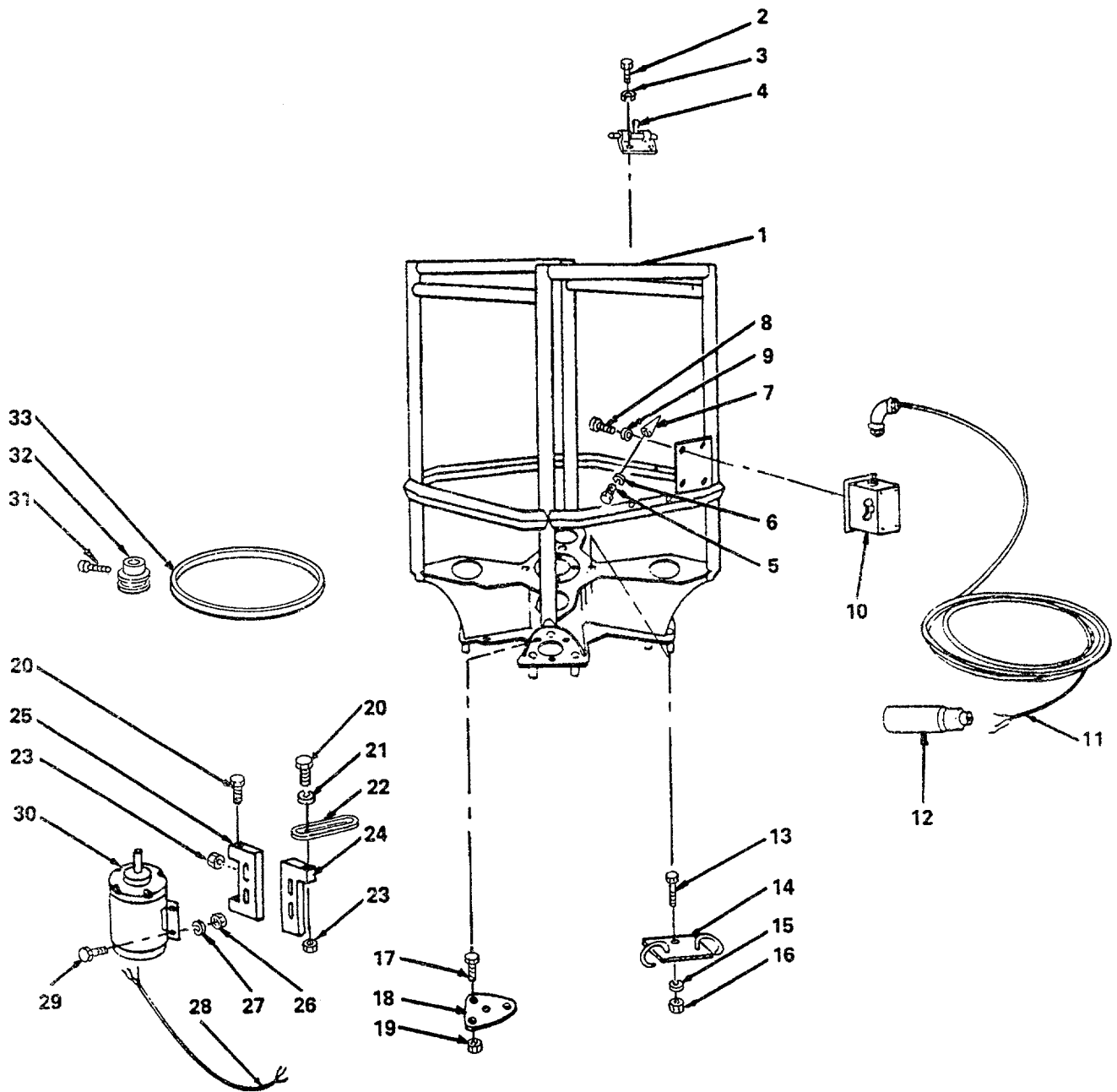

Figure 57. Machine Bed Assembly, Flour Sifter.

SECTION II

TM10-7360-201-24P

(1) ITEM NO	(2) SMR CODE	(3) FSCM	(4) PART NUMBER	(5) DESCRIPTION AND USABLE ON CODES(UOC)	(6) QTY
GROUP 10 FLOUR SIFTING MACHINE					
FIG. 57 MACHINE BED ASSEMBLY					
1	XBFZZ	81337	5-11-307	MACHINE, BED ASSY	1
2	PAOZZ	96906	MS27039-0812	SCREW, MACHINE PAN HD 1/4", 3/4"LGT UNF.....	4
3	PAOZF	96906	MS35338-43	WASHER, LOCK.....	4
4	XDOZZ	81337	5-11-309-5-24	BOLT, BARREL 2 1/2".....	2
5	XDOZZ	96906	MS24629-52	SCREW, TAPPING, THREA 24X1-1-2 IN LGT.....	6
6	PAOZF	96906	MS35338-43	WASHER, LOCK.....	6
7	XDOZZ	81337	5-11-307-5-15	SACK SPUR.....	6
8	XDOZZ	96906	MS24629-52	SCREW, TAPPING, THREA LONG ROUND HEAD, SLOTTED.....	4
9	PAOZF	96906	MS35338-43	WASHER, LOCK.....	4
10	PFFZZ	51917	2510AG2	STARTER, MOTOR HP, 115-230 VOLTS	1
11	PAFZZ	97297	331322	CABLE, POWER, ELECTRI 12TYPE, SOX30FEET.....	1
12	PAFZZ	97297	331324	CONNECTOR, PLUG, ELEC 30 AMP, 120 VOLTS	1
13	PAOZZ	96906	MS35307-336	BOLT, MACHINE 16-X1INCH LGT HEX HD.....	4
14	XDOZZ	81337	5-11-307-5-8	HOOK PLATE	4
15	XDOZZ	96906	MS35338-45	WASHER, LOCK.....	4
16	PAOZZ	96906	MS51967-8	NUT, PLAIN, HEXAGON.....	4
17	PAOZZ	96906	MS35307-334	BOLT, MACHINE 1IN.LGT.HEX.HEAD	12
18	PAOZZ	97297	331201	SEAT.....	4
19	PAOZF	96906	MS51967-5	NUT, PLAIN, HEXAGON	12
20	PAOZZ	96906	MS35307-312	SCREW, CAP, HEXAGON H 1 1-2IN LGT HEX HEAD	4
21	PAOZZ	96906	MS27183-9	WASHER, FLAT.....	2
22	XDOZZ	81337	5-11-304-5-14	BRACKET, MOTOR ADJUS	1
23	PAOZZ	96906	MS51967-2	NUT, PLAIN, HEXAGON	4
24	PAOZZ	97297	331217	MOTOR SUPPORT RIGHT	1
25	PAOZZ	97297	331215	MOTOR SUPPORT LEFT	1
26	XDOZZ	96906	MS51967-5	NUT, PLAIN, HEXAGON 5/16 IN.-18 THREAD.....	4
27	XDOZZ	96906	MS35338-45	WASHER, LOCK.....	4
28	PAOZZ	13305	SPE-61-28	CABLE, POWER, ELECTRI *12 TYPE SO 4'.....	1
29	PAOZZ	96906	MS35307-335	BOLT, MACHINE -18XI-1-4INCH LGT HEX HEAD	4
30	PFOZZ	88422	5KC43MG632	MOTOR, ALTERNATING C.....	1
31	PAOZZ	96906	MS51965-66	SETSCREW THDX3-8IN SOCKET HEAD.....	2
32	XDOZZ	81337	5-11-304-16-1	SHEAVE, MOTOR.....	1
33	PAOZZ	81337	5-11-304-15	V-BELT P.D.....	1

END OF FIGURE

16
11 THRU 15

17
18 THRU 20

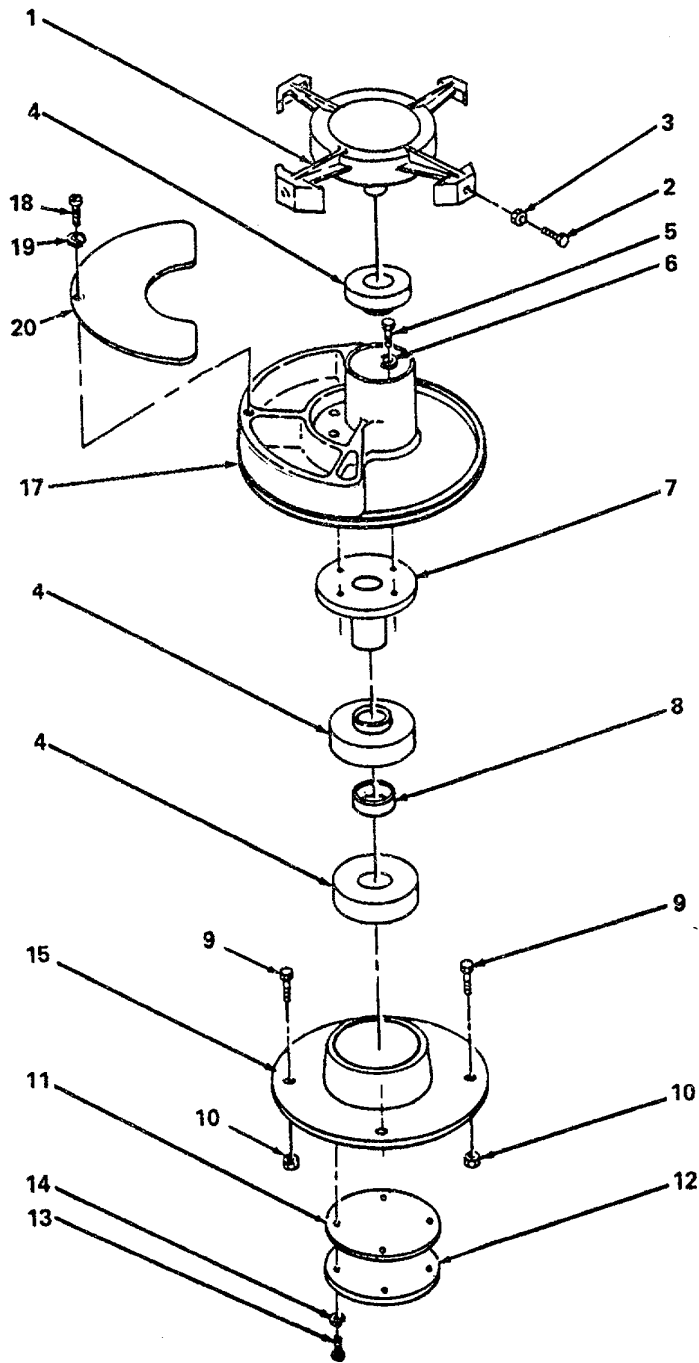

Figure 58. Spider, Sieve Frame Bed, Flour Sifter.

SECTION II

TM10-7360-201-24P

(1) ITEM NO	(2) SMR CODE	(3) FSCM	(4) PART NUMBER	(5) DESCRIPTION AND USABLE ON CODES(UOC)	(6) QTY
GROUP 10 FLOUR SIFTING MACHINE					
FIG. 58 SPIDER, SIEVE FRAME BED					
1	PFFZF	81337	5-11-313-14-7	SPIDER.....	1
2	PAFZZ	96906	MS-35307-308	SCREW, CAP, HEXAGON H -20X1, IN, LGT, HEX HEAD	8
3	PAFZZ	96906	MS-51967-2	NUT, PLAIN, HEXAGON HEAD 1-4 IN.-20.....	8
4	PAFZZ	57448	SC-16	BEARING UNIT, BALL	3
5	PAFZZ	96906	MS-35307-358	SCREW, CAP, HEXAGON H 3-4 INCH LGT.3- 8IN-16 THD	3
6	PAFZZ	96906	MS35338-46	WASHER, LOCK.....	4
7	XDFZZ	81337	5-11-310-8	SPINDLE	1
8	XDFZZ	81337	5-11-304-11	BEARING, SPACER.....	1
9	PAFZZ	96906	MS35307-335	BOLT, MACHINE IN-18X1-1-4 IN LGT	8
10	XBFZZ	96906	MS51922-9	NUT, SELF-LOCKING, HE 5/16-18 SELF- LOCKING	8
11	XDFZZ	97297	331228	GASKET, COVER	1
12	XDFZZ	81337	5-11-310-6-2	HOUSING, COVER	1
13	XDFZZ	81337	5-11-305-6-4	SCREW, MACHINE PAN HD 8-32 UNC-2A X 1/2.....	6
14	PAFZZ	96906	MS35338-42	WASHER, LOCK.....	6
15	XDFFF	81337	5-11-304-6-1	HOUSING BODY.....	1
16	XDFFF	97297	331225	HOUSING ASSEMBLY BE	1
17	PAFFZ	97297	331230	PULLEY ASSEMBLY.....	1
18	PAFZZ	96906	MS35265-63	SCREW, MACHINE.....	3
19	PAFZF	96906	MS-35338-43	WASHER, LOCK.....	3
20	XDFZZ	81337	5-11-310-7-3	COVER	1

END OF FIGURE

1
2 THRU 7

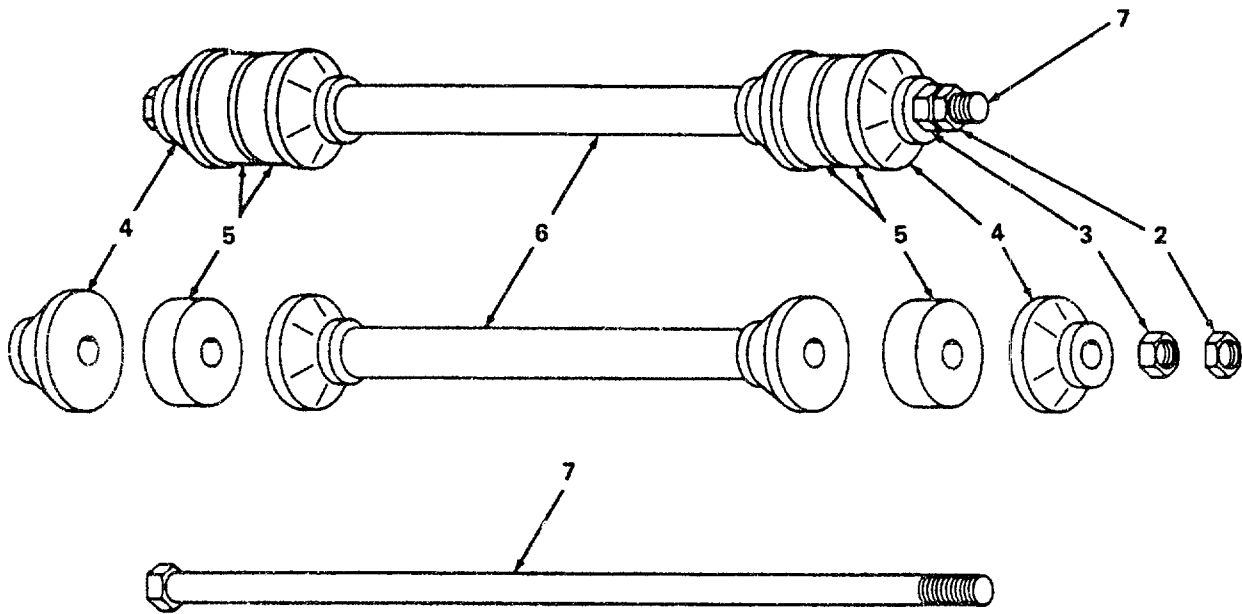

Figure 59. Hanger Rod Assembly, Flour Sifter.

SECTION II TM10-7360-201-24P

(1)	(2)	(3)	(4)	(5)	(6)
ITEM	SMR		PART		
NO	CODE	FSCM	NUMBER	DESCRIPTION AND USABLE ON CODES(UOC)	QTY

GROUP 10 FLOUR SIFTING MACHINE

FIG. 59 HANGER ROD ASSEMBLY

1	XDFZZ	81337	5-11-304-13	HANGER ROD ASSEMBLY	4
2	PAFZZ	96906	MS51968-8	NUT, PLAINPHEXAGON.....	1
3	PAFZH	96906	MS35691-21	NUT, PLAIN, HEXAGON 24 UNF	1
4	XBFZZ	81337	5-11-311-13-6	FLANGE, OUTER.....	2
5	PAFZZ	70485	5-0065	BUMPER	4
6	XBFZZ	81337	5-11-311-13-1	ROD SLEEVE.....	1
7	XBFZZ	81337	5-11-311-13-3	ROD	1

END OF FIGURE

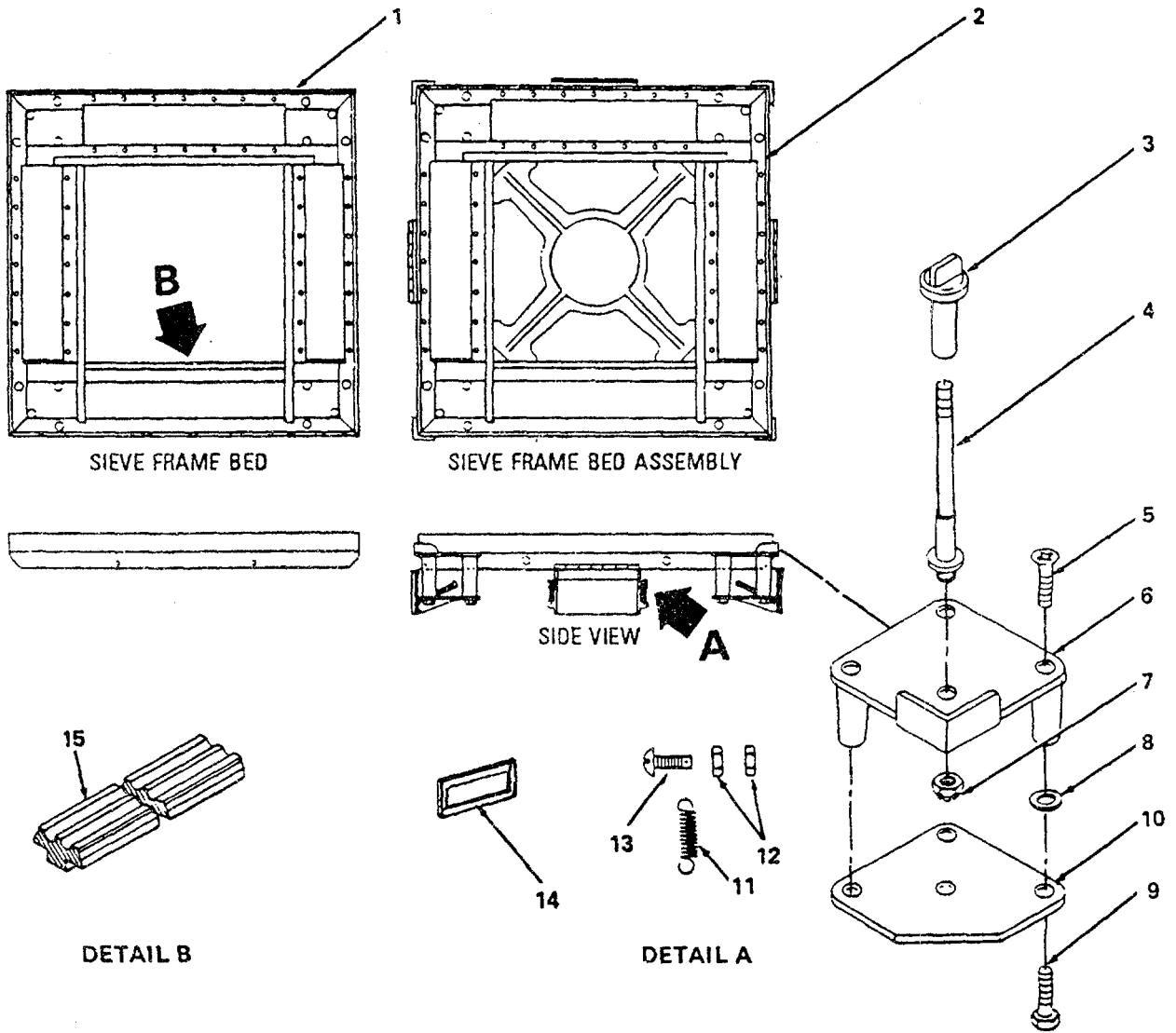

4876-060

Figure 60. Sieve Frame Bed and Assembly, Flour Sifter.

SECTION II

TM10-7360-201-24P

(1) ITEM NO	(2) SMR CODE	(3) FSCM	(4) PART NUMBER	(5) DESCRIPTION AND USABLE ON CODES(UOC)	(6) QTY
GROUP 10 FLOUR SIFTING MACHINE					
FIG. 60 SIEVE FRAME BED AND ASSEMBLY					
1	XBFFF	97297	SPE-64-2	SIEVE FRAME BED	1
2	XBFFF	81337	5-11-304-14	SIEVE FRAME BED ASS	1
3	XDOZZ	81337	5-11-304-14-15	NUT, HOLD DOWN	4
4	XDOZZ	81337	5-11-314-14-13	ROD, HOLD DOWN	4
5	PAOZZ	96906	MS35190-306	SCREW, MACHINE	12
6	PAOZZ	97297	331273	BRACKET	4
7	PAOZZ	97297	SPE-64-8	NUT, HEXAGON SELF LOCKING	4
8	PAOZF	96906	MS27183-11	WASHER, FLAT STEEL, CAD PL	12
9	PAOZZ	96906	MS35307-334	BOLT MACHINE 5/16-18 X 1 IN. LG HEX HD	12
10	XDOZZ	81337	5-11-314-14-9	BUMPER SEAT, UPPER	4
11	XDOZZ	81337	5-11-304-14-26	SPRING, DOOR	6
12	PAOZF	96906	MS35649-202	NUT, PLAIN, HEXAGON	12
13	PAOZZ	96906	MS35265-64	SCREW, MACHINE X 5-8 IN LGT, TYPE 1- STYLE 7S, PAN HD	6
14	XDOZZ	81337	5-11-304-14-25	PADDING, STRIP	3
15	XDFZZ	70485	D-1507	GASKET, BED FRAME 6 FT LG	1

END OF FIGURE

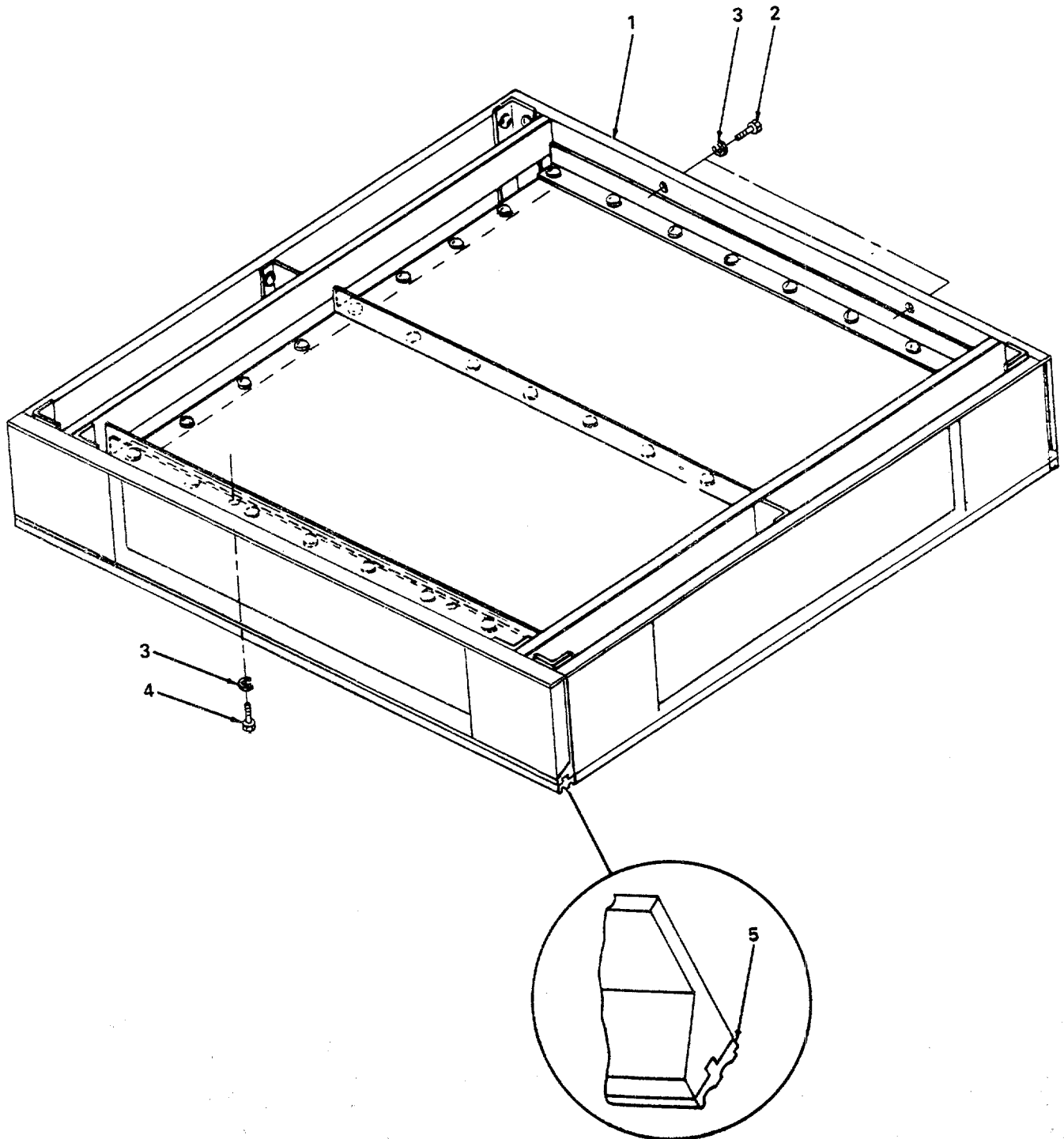

Figure 61. Sieve, Lower Assembly, Flour Sifter.

SECTION II

TM10-7360-201-24P

(1) ITEM NO	(2) SMR CODE	(3) FSCM	(4) PART NUMBER	(5) DESCRIPTION AND USABLE ON CODES(UOC)	(6) QTY
GROUP 10 FLOUR SIFTING MACHINE					
FIG. 61 SIEVE, LOWER ASSEMBLY					
1	XBFFF	97297	331330	SIEVE FRAME LOWER A.....	2
2	PAOZZ	97297	SPE-65-2	SCREW, MACHINE X3-4 IN LGT, TYPE 1, STYLE 7S PAN HD	4
3	PAOZF	96906	MS-35338-43	WASHER, LOCK.....	8
4	PAFZZ	96906	MS35265-68	SCREW, MACHINE.....	4
5	XDFZZ	70485	D-1507	GASKET, BED FRAME 17 FT LG	1

END OF FIGURE

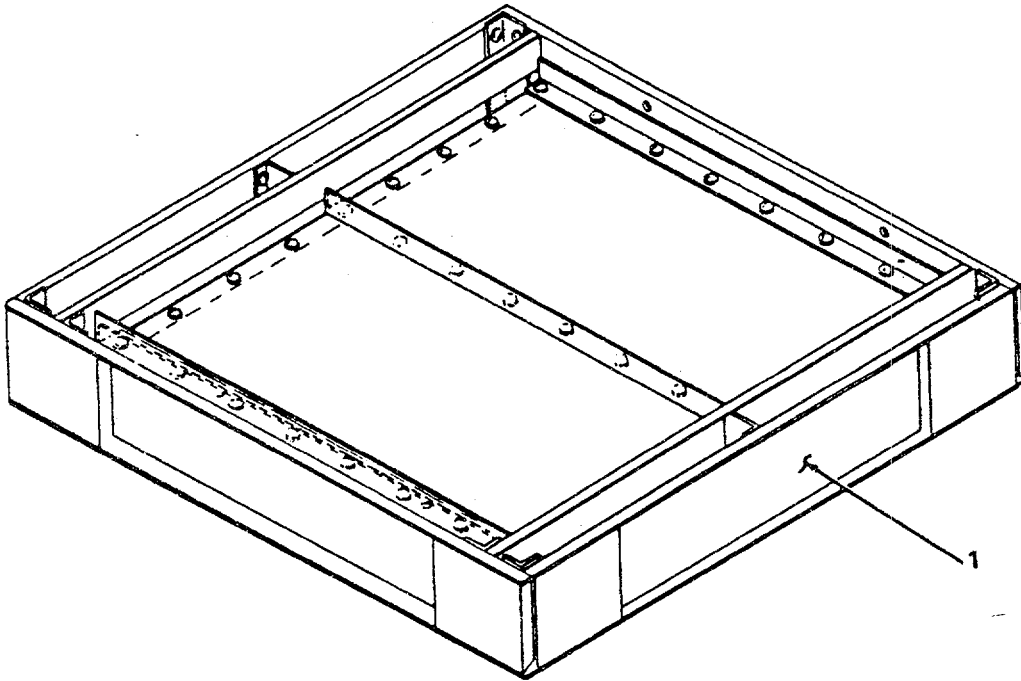

4876-062

Figure 62. Sieve, Upper Assembly, Flour Sifter.

SECTION II

TM10-7360-201-24P

(1) ITEM NO	(2) SMR CODE	(3) FSCM	(4) PART NUMBER	(5) DESCRIPTION AND USABLE ON CODES(UOC)	(6) QTY
-------------------	--------------------	-------------	-----------------------	---	------------

GROUP 10 FLOUR SIFTING MACHINE

FIG. 62 SIEVE, UPPER ASSEMBLY

1	XBFFF	97297	SPE-66-1	SIEVE FRAME UPPER ASSEMBLY	2
---	-------	-------	----------	----------------------------------	---

END OF FIGURE

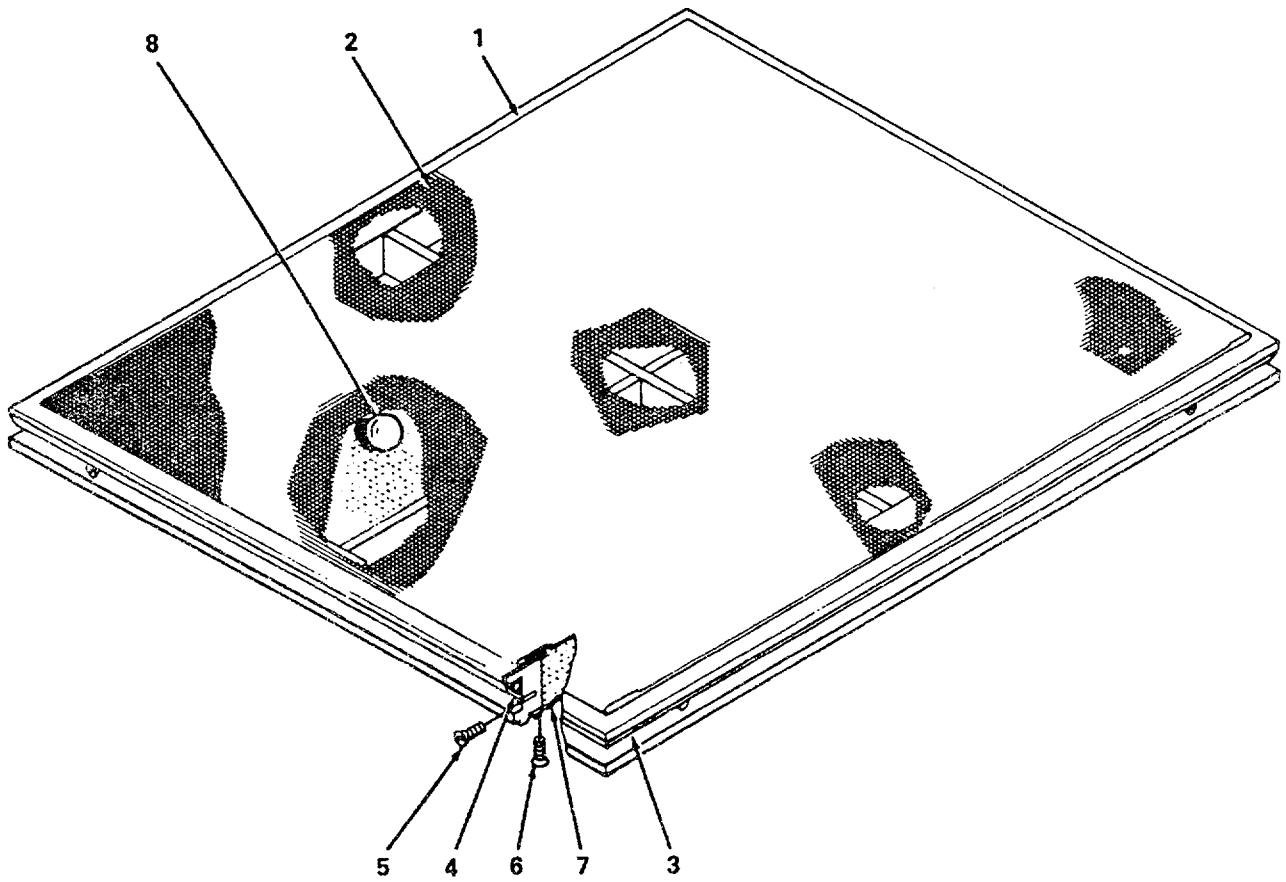

Figure 63. Sieve Insert Panels, Flour Sifter.

SECTION II

TM10-7360-201-24P

(1)	(2)	(3)	(4)	(5)	(6)
ITEM	SMR	FSCM	PART	DESCRIPTION AND USABLE ON CODES(UOC)	QTY
NO	CODE		NUMBER		

GROUP 10 FLOUR SIFTING MACHINE

FIG. 63 SIEVE, INSERT PANELS

1	XDFFF	81337	5-11-304-23	SIEVE INSERT ASSY	4
2	XBFZZ	81337	5-11-316-23-6	WIRE CLOTH ASSEMBLY	1
3	XDFZZ	81337	5-11-316-23-10	ROD	2
4	XDFZZ	81337	5-11-316-23-11	ROD	2
5	XDFZZ	97297	SPE-67-6	SCREW, MACHINE 10-24 X 5/8" LG, FLAT HD.....	12
6	PAFZZ	96906	MS35265-28	SCREW, MACHINE X 3-8 IN LGT, OVAL HEAD.....	12
7	XDFZZ	81337	5-11-316-23-7	HARDWARE CLOTH	1
8	PAFZZ	70485	1696	BALL, RUBBER.....	12

END OF FIGURE

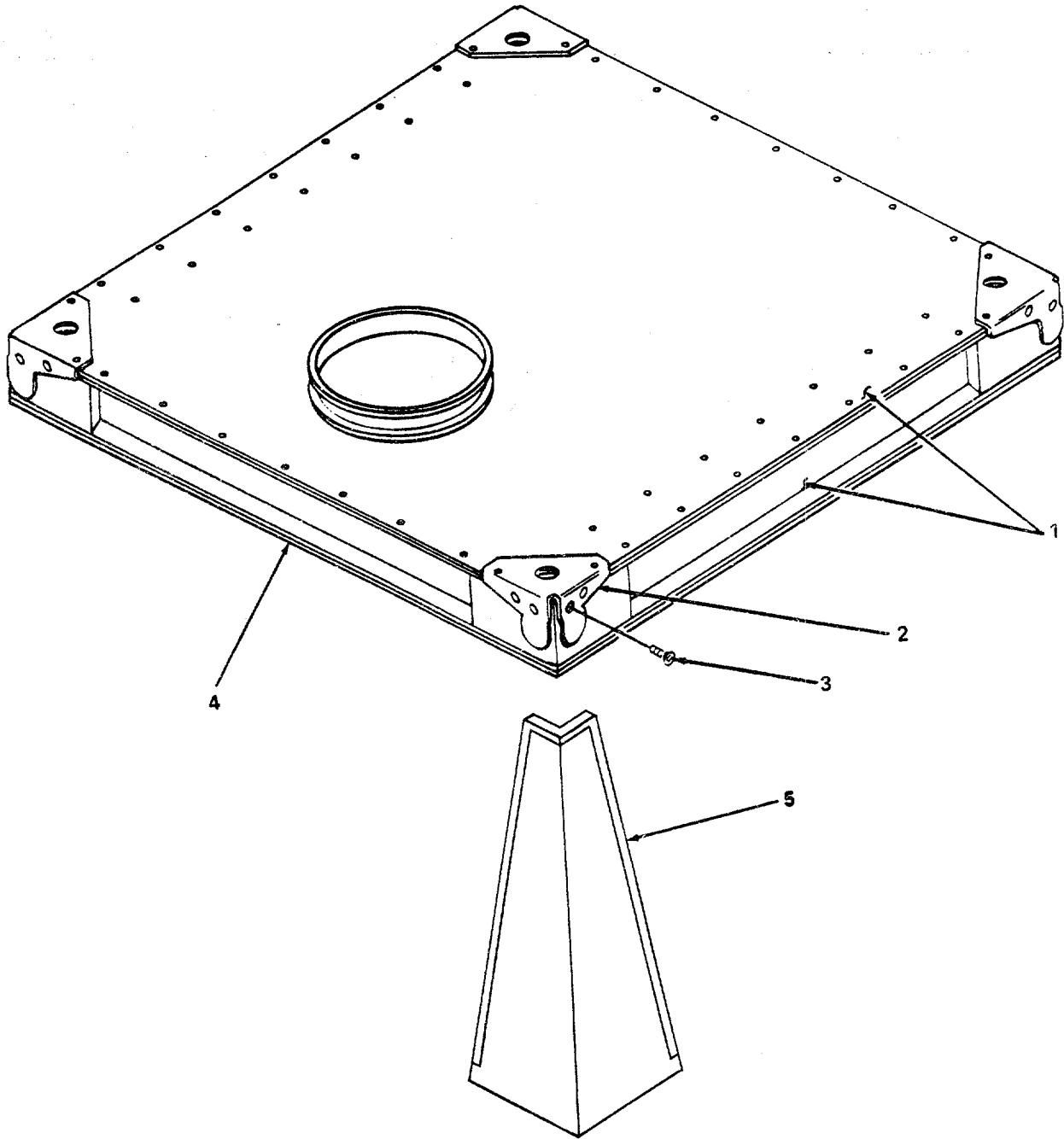

Figure 64. Holddown Box, Flour Sifter.

SECTION II TM10-7360-201-24P

(1)	(2)	(3)	(4)	(5)	(6)
ITEM	SMR		PART		
NO	CODE	FSCM	NUMBER	DESCRIPTION AND USABLE ON CODES(UOC)	QTY

GROUP 10 FLOUR SIFTING MACHINE

FIG. 64 HOLDDOWN BOX

1	XBFFF	97297	331370	HOLD DOWN BOX ASSEM.....	1
2	XDFZZ	81337	5-11-317-24-6	CORNER.....	4
3	PAFZZ	96906	MS35265-63	SCREW, MACHINE.....	16
4	XDFZZ	97297	SPE-68-4	GASKET, RUBBER MOLDE 9'.....	1
5	XBFZZ	97297	331325	CORNER GUIDE.....	4

END OF FIGURE

3
4 AND 5

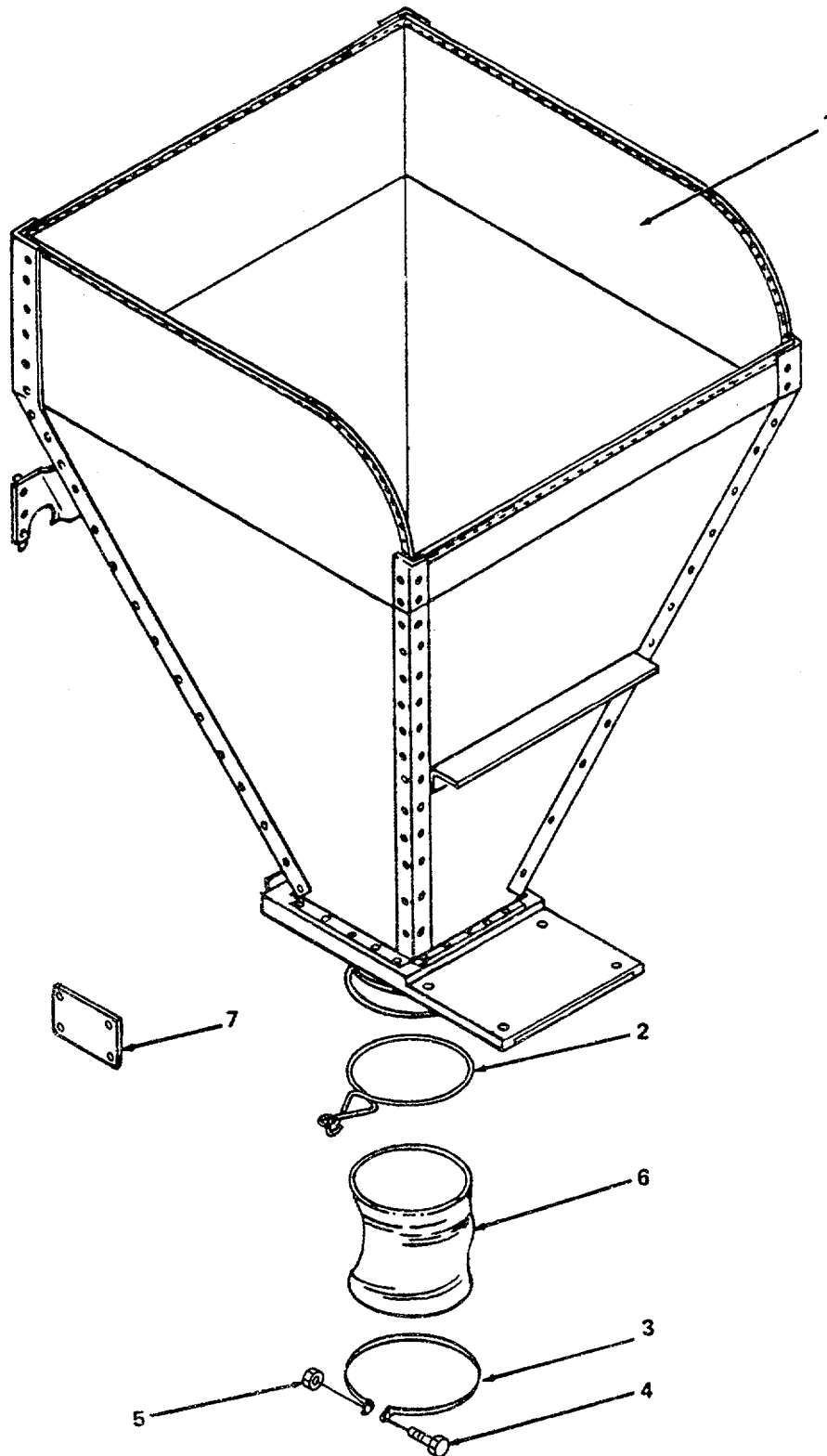

Figure 65. Feed Hopper, Flour Sifter.

SECTION II

TM10-7360-201-24P

(1)	(2)	(3)	(4)	(5)	(6)
ITEM	SMR	FSCM	PART	DESCRIPTION AND USABLE ON CODES(UOC)	QTY
NO	CODE		NUMBER		

GROUP 10 FLOUR SIFTING MACHINE

FIG. 65 FEED HOPPER

1	XBFFF	97297	SPE-69-1	FEED HOPPER ASSY	1
2	PAOZZ	81337	5-11-318-25	UPPER TUBE CLAMP	2
3	PAOOZ	81337	5-11-318-27	LWR TUBE CLAMP ASSY	1
4	PAOZZ	96906	MS35265-84	SCREW, MACHINE.....	1
5	PAOZZ	96906	MS51967-2	NUT, PLAIN, HEXAGON	1
6	XDOZZ	81337	5-11-318-26	CLOTH TUBE.....	1
7	XDOZZ	97297	SPE-69-7	INSTRUCTION PLATE	1

END OF FIGURE

SECTION II

TM10-7360-201-24P

(1) ITEM NO	(2) SMR CODE	(3) FSCM	(4) PART NUMBER	(5) DESCRIPTION AND USABLE ON CODES(UOC)	(6) QTY
-------------------	--------------------	-------------	-----------------------	---	------------

GROUP 11 BULK MATERIALS

FIG. BULK

1	PAOZZ	72625	ASA60-3	CHAIN, ROLLER..... UOC:BWU	8
2	PAOZZ	72625	40SS	CHAIN, ROLLER..... UOC:BWU	15

END OF FIGURE

Section III. SPECIAL TOOLS LIST

(Not Applicable)

CROSS-REFERENCE INDEXES

		NATIONAL STOCK NUMBER INDEX			
STOCK NUMBER	FIG.	ITEM	STOCK NUMBER	FIG.	ITEM
4730-00-019-2067	34	5	5310-00-087-7493	15	17
5306-00-021-3623	4	29		37	5
5305-00-021-3740	3	14		39	6
	7	1		48	2
	15	15		48	6
	16	9	5935-00-097-3172	41	5
	37	19	3110-00-100-4489	23	25
5305-00-021-3801	46	9	3020-00-102-5015	3	31
5305-00-021-3806	2	4	3040-00-102-5016	3	4
5305-00-021-3836	19	14	5940-00-114-1300	52	6
5305-00-044-4181	10	22	6110-00-115-4258	8	11
5310-00-045-3296	39	31	5305-00-115-9526	23	3
	48	5	5305-00-138-0069	34	23
	52	5	4730-00-138-8121	5	4
	54	4	5975-00-141-0531	8	3
	57	3	5305-00-144-0399	25	8
	57	6	3110-00-144-8806	6	15
	57	9	5330-00-153-4532	2	21
5310-00-045-3299	58	14	7320-00-153-4545	19	3
5310-00-045-5001	3	29	3040-00-153-4551	19	8
	18	16	7320-00-153-4552	18	9
5305-00-050-1077	33	15	3040-00-153-4553	18	12
4730-00-050-4208	1	1	5360-00-153-8009	20	26
	3	22	7320-00-153-8011	22	27
	19	13	7320-00-153-8012	22	4
	28	45	7320-00-153-8018	19	4
5305-00-050-9229	54	2	7320-00-153-8019	22	24
5305-00-052-7496	20	13	7320-00-153-8020	22	32
5315-00-054-5633	26	8	3020-00-153-8038	6	24
5305-00-054-6666	1	37	5315-00-153-8043	19	5
5305-00-054-9275	23	21	6670-00-164-0550	13	1
5305-00-054-9287	23	18	4730-00-165-4722	4	2
5305-00-056-9385	25	40	5310-00-167-0680	46	10
5315-00-057-6607	37	11		47	4
5305-00-058-5025	19	19	4730-00-172-0047	18	7
5315-00-059-0205	30	6		18	13
5305-00-059-4568	23	46		20	8
	30	19	7320-00-180-9845	6	12
6240-00-060-1891	41	9	6150-00-185-1023	11	3
5310-00-060-9435	28	49	6230-00-185-1025	11	6
5310-00-063-6716	13	4	5930-00-185-7662	8	13
5305-00-078-7039	26	12	4730-00-187-7610	23	41
5306-00-078-9696	15	4	4730-00-187-7614	4	6
4540-00-079-1788	54	1	5315-00-187-9550	20	38
5310-00-080-6004	22	20	6105-00-188-1678	12	1
	27	23		15	8
5310-00-081-4219	1	20		27	14
5975-00-081-9401	8	2		37	2
5310-00-087-7493	4	30	7320-00-188-1726	17	6
	7	4	5340-00-190-6800	34	11

CROSS-REFERENCE INDEXES

		NATIONAL STOCK NUMBER INDEX			
STOCK NUMBER	FIG.	ITEM	STOCK NUMBER	FIG.	ITEM
4330-00-192-8794	35	38	6240-00-246-5052	11	7
3910-00-192-9021	25	15	4730-00-246-9200	5	32
3020-00-196-0803	BULK	2	4730-00-246-9204	5	5
4730-00-196-0881	5	35	4730-00-249-3882	1	12
4730-00-196-1484	1	2		3	24
	5	11	4730-00-253-4413	4	43
4730-00-196-1487	5	31		34	7
4730-00-196-1489	4	42	4730-00-253-4414	37	21
4730-00-196-1490	34	8	4730-00-253-4419	4	16
4730-00-196-1536	4	15	7320-00-253-6052	25	23
4730-00-196-1541	5	34	4730-00-254-2744	4	5
4730-00-196-1565	3	23		5	9
4730-00-196-1972	34	18	4730-00-254-6226	35	42
	35	10	6240-00-255-0163	40	12
5315-00-198-5969	16	6	6250-00-255-4215	11	12
5315-00-198-5978	25	6	3020-00-256-1497	18	19
5315-00-198-5979	28	4	3020-00-256-1500	BULK	1
3010-00-200-7131	6	42	3130-00-262-3381	23	39
4720-00-202-6482	5	14	4210-00-270-4512	14	4
4730-00-202-6491	34	13	4520-00-272-8659	38	23
4730-00-202-6663	34	4	4520-00-277-8339	38	22
3020-00-205-4084	3	12	4730-00-277-9997	23	42
5305-00-207-2297	5	45	4730-00-278-2719	4	41
	57	20	4730-00-278-3990	35	29
5305-00-207-8253	1	34	4730-00-287-3785	3	28
	10	26	2910-00-294-1579	34	2
	24	12	5935-00-296-8560	40	10
	58	2	6210-00-299-7241	51	1
3130-00-208-2718	25	10	5355-00-301-4039	53	2
5310-00-209-0698	4	7	4940-00-333-5541	32	3
5310-00-209-0965	25	9	5330-00-352-5542	35	40
4930-00-212-0489	24	24	5935-00-359-5990	11	2
2540-00-213-7079	42	13		57	12
7320-00-215-5745	33	10	3020-00-359-9023	39	17
4530-00-215-5756	35	1	7320-00-359-9028	65	3
7320-00-221-2416	33	17	3040-00-359-9035	25	18
4730-00-221-6231	5	12	5340-00-359-9039	39	2
4730-00-222-1837	34	14	7320-00-359-9047	33	13
3020-00-231-8701	6	19	3030-00-359-9079	21	2
3020-00-231-8734	21	27		25	16
	25	44	3020-00-359-9096	37	14
	28	3	5340-00-359-9107	33	7
5315-00-234-1626	16	11	5310-00-359-9118	33	6
5315-00-234-1627	25	31	5365-00-359-9142	22	22
	27	19	5330-00-359-9506	35	57
5315-00-234-1633	20	10	5330-00-359-9507	35	55
3120-00-235-0736	22	11	5330-00-359-9508	35	5
5935-00-238-4228	37	9	7310-00-359-9604	35	30
5315-00-241-7330	23	35	5935-00-375-1605	9	17
7320-00-245-8624	26	1	3020-00-375-1655	18	17

CROSS-REFERENCE INDEXES

		NATIONAL STOCK NUMBER INDEX			
STOCK NUMBER	FIG.	ITEM	STOCK NUMBER	FIG.	ITEM
4540-00-382-8182	41	7	5310-00-584-6858	33	5
4720-00-382-8283	34	16	5310-00-584-7888	1	9
4720-00-404-7177	35	52		21	21
5305-00-405-0804	7	3	5305-00-614-0245	60	13
5310-00-407-9566	37	23	5305-00-614-0274	58	18
5305-00-432-4163	48	10		64	3
6685-00-467-4391	34	22	5305-00-616-4831	35	14
3120-00-467-5188	20	40	5315-00-616-5506	3	10
3120-00-467-5189	20	18		27	8
3020-00-467-5204	27	21		28	20
3020-00-467-5223	15	21	5315-00-616-5527	3	5
5315-00-467-5228	19	2	5315-00-616-5529	25	7
7320-00-467-5230	20	29	5315-00-616-5530	3	11
3020-00-467-5245	27	7		23	50
3020-00-467-5250	18	1		26	10
3020-00-467-5251	23	49	5305-00-616-6375	15	18
3020-00-467-5252	23	2	5305-00-619-6050	20	11
4720-00-471-0123	4	40	3130-00-621-2907	58	4
7310-00-472-6068	37	18	4310-00-631-5693	32	1
5305-00-478-0273	26	19	5305-00-632-2777	5	20
3110-00-516-5589	24	19		23	38
5930-00-518-0037	8	14		27	16
6145-00-519-2821	37	10		58	5
	41	4	5310-00-637-9541	22	19
3030-00-529-0345	37	15		23	20
5305-00-543-2752	35	58		24	17
5306-00-543-4405	13	8		26	20
	36	3		27	17
	57	17		37	6
	60	9		58	6
6145-00-548-1243	48	17	5306-00-637-9674	57	13
	57	11	5306-00-637-9675	1	18
	57	28		3	18
3110-00-554-3913	6	9		5	17
3110-00-554-5403	3	3		5	43
5305-00-558-5429	39	10		10	8
5305-00-576-5417	3	25		19	12
	3	38		34	3
	7	15		36	7
	22	18		39	26
	39	34	5305-00-646-7389	6	21
5305-00-579-4576	61	2		7	8
5340-00-582-2741	11	10		19	18
5305-00-582-5807	63	6		21	6
5310-00-582-5965	1	35		24	16
	5	46		39	8
	24	14		46	12
	35	16	5305-00-655-9711	10	1
5310-00-584-5272	23	60	5310-00-660-2649	17	5
	27	3	5975-00-660-5844	8	8

CROSS-REFERENCE INDEXES

		NATIONAL STOCK NUMBER INDEX			
STOCK NUMBER	FIG.	ITEM	STOCK NUMBER	FIG.	ITEM
5975-00-681-4714	8	16	5305-00-724-6755	23	6
5310-00-682-5930	3	42	5305-00-725-3501	6	1
	8	19	5305-00-725-3626	23	12
	9	15	5315-00-729-6992	6	43
	10	16		9	13
5305-00-685-8156	20	12	5315-00-730-4577	15	20
4730-00-698-4045	34	19	5310-00-732-0558	7	14
5305-00-701-5079	50	6		16	7
5305-00-701-7628	6	45		24	6
	18	11		37	7
	27	2		37	22
	39			13	39
	5				
5305-00-702-4523	4	23		57	16
	4	44	5310-00-732-0559	59	2
	9	14	5315-00-732-1019	3	33
	10	15	5925-00-755-8479	10	20
	24	26	5310-00-761-6882	35	11
5305-00-717-5467	27	22		57	23
5305-00-719-3997	1	28		65	5
	1	30	5305-00-763-6961	26	15
	26	6	5310-00-763-8920	2	10
5305-00-719-5001	48	3		23	27
	56	3		28	38
5306-00-720-8260	57	29	5310-00-763-8921	21	20
	58	9		23	15
5305-00-721-5322	3	30	5305-00-765-4257	20	30
5305-00-721-5665	23	19	5310-00-768-0318	2	27
	37	4		7	9
5310-00-721-7809	5	22		20	20
	7	19		21	7
	9	8		23	59
	10	13		27	4
	10	23		27	12
	13	12		33	14
	15	16		36	10
	16	8		36	15
5305-00-723-9383	5	39	5310-00-768-0321	33	4
	28	11	5305-00-782-0000	20	14
5305-00-724-5824	20	32	5306-00-807-1213	3	41
	28	17	5310-00-809-3078	60	8
5305-00-724-5825	37	34	5310-00-809-3079	47	5
5305-00-724-5827	3	8	5310-00-809-4061	47	11
	18	14	5310-00-809-5997	15	13
	23	1		23	61
	27	5		24	22
5305-00-724-5834	21	17		36	11
5305-00-724-6736	4	27	5310-00-809-8533	23	16
	16	2		39	35
	23	57	5315-00-810-4761	23	36
5305-00-724-6748	57	31	5310-00-811-3494	56	7

CROSS-REFERENCE INDEXES

NATIONAL STOCK NUMBER INDEX					
STOCK NUMBER	FIG.	ITEM	STOCK NUMBER	FIG.	ITEM
3020-00-812-5690	15	19	5310-00-934-9758	52	4
5306-00-817-4989	5	40		54	3
6110-00-818-6646	41	6		60	12
5310-00-823-8756	47	3	5305-00-941-3580	1	6
5310-00-823-8803	23	62	5305-00-941-3633	18	15
5310-00-823-8804	57	21	4730-00-947-7498	1	11
4730-00-824-2081	3	20		3	21
5310-00-829-9981	50	3	5310-00-949-3817	35	15
5310-00-834-7606	6	22	5310-00-951-4679	37	31
	7	10	5305-00-954-3487	7	18
	15	12	5305-00-954-4295	9	11
	18	10		29	1
	19	15	5305-00-958-0591	7	23
	20	21	5305-00-958-5246	25	38
5310-00-834-8732	15	11		25	41
	18	2		28	10
	24	21		29	12
5310-00-838-1702	19	29	5305-00-958-5253	60	5
5315-00-839-5822	33	11	5310-00-959-4675	7	16
5315-00-842-3044	37	29		10	2
5305-00-844-5825	65	4		17	10
5305-00-846-0129	61	4	5310-00-959-4679	1	19
5315-00-847-3531	6	26		3	17
6110-00-848-7518	57	10		3	37
5310-00-851-2677	19	20		4	21
5310-00-851-2682	5	21		6	36
	20	25		13	9
5925-00-854-7789	10	21	7310-00-960-0117	38	5
5315-00-869-3664	6	41	7310-00-960-4459	38	4
5310-00-880-7744	4	18	5310-00-971-7989	1	36
	6	37		5	44
	24	9	5310-00-971-7990	3	2
	36	5	5310-00-975-2075	23	22
	37	30		59	3
	39	18	5305-00-978-9392	17	9
	57	19	5305-00-981-3512	20	2
5310-00-889-2606	15	5	5310-00-982-6568	4	4
	38	21	5310-00-982-6580	39	27
	47	12	5305-00-983-6647	20	23
5305-00-900-0576	1	8	5305-00-984-6208	39	30
2910-00-903-5389	35	39	5305-00-984-6210	47	7
5310-00-903-5966	1	26		53	3
	38	15	5305-00-984-7341	9	9
5310-00-933-8121	1	27		10	12
5306-00-934-0210	6	35		13	11
5925-00-934-3365	10	19		16	16
5310-00-934-9751	9	7	5305-00-984-7352	10	10
	10	24	5305-00-984-7363	24	27
	16	18	5305-00-988-7838	20	3
5310-00-934-9758	4	24	5305-00-988-7846	20	24

CROSS-REFERENCE INDEXES

NATIONAL STOCK NUMBER INDEX					
STOCK NUMBER	FIG.	ITEM	STOCK NUMBER	FIG.	ITEM
6105-00-989-9792	57	30	7310-01-157-2504	20	1
5305-00-995-0633	49	5	7310-01-159-8293	40	1
5305-00-995-3440	49	1	9905-01-163-7603	42	12
5310-00-997-1888	48	4	7320-01-163-7867	20	39
5310-00-997-6903	28	48	5975-01-164-4711	8	4
5305-01-006-2044	35	2	4730-01-165-0750	4	14
5935-01-014-1341	51	5	5365-01-165-2248	6	34
7320-01-014-6295	55	1	5330-01-165-2249	6	13
6150-01-015-3091	48	18	5330-01-165-2320	4	8
6685-01-015-7142	53	1	5330-01-165-2321	4	11
7320-01-016-0881	52	2	5330-01-165-2323	6	17
5305-01-045-9557	5	36	5365-01-165-2354	6	6
5310-01-045-9590	4	12	4730-01-165-5869	5	8
5310-01-045-9591	4	34	5310-01-165-7567	2	8
	7	20	5310-01-165-7575	2	11
5315-01-045-9720	6	27	5306-01-165-7679	2	1
5365-01-046-0032	25	28	4730-01-165-9505	4	48
5330-01-046-4921	4	3	5310-01-166-0759	21	22
	4	35	5360-01-166-0838	19	28
5330-01-046-4922	4	31	5120-01-166-1880	25	39
3020-01-056-3439	23	7	5310-01-166-2611	17	3
5360-01-056-4555	28	42	7310-01-166-4302	38	7
3040-01-056-5369	27	9	7310-01-166-4303	38	9
5360-01-056-7223	22	8	7310-01-166-4304	38	13
5360-01-057-2845	22	3	7310-01-166-4305	38	14
5315-01-057-2851	20	28	5306-01-166-4412	30	11
5315-01-057-2852	20	36	5340-01-167-0212	6	16
5315-01-057-2853	20	35	3130-01-167-6390	26	21
5330-01-057-2942	4	13	5305-01-168-3064	18	3
5340-01-057-3683	4	22	7310-01-169-5298	38	11
5307-01-057-5470	2	9	7320-01-174-4055	13	10
5307-01-057-5471		214	7320-01-176-0317	6	7
5306-01-057-9298	24	11	7320-01-176-0318	4	26
5305-01-059-2652	12	4	7320-01-176-0319	25	36
4710-01-068-3076	24	25	5310-01-177-3394	48	9
4720-01-084-0118	32	2	5310-01-177-5913	49	4
5305-01-086-9865	49	6	5340-01-178-1699	6	8
5315-01-087-1325	22	13	5340-01-178-2182	49	15
5305-01-090-3012	42	15	5305-01-178-3690	48	14
	42	28	4820-01-178-8810	5	10
	43	16	7320-01-179-4143	4	10
	44	8	4730-01-179-8804	5	13
	45	5	5310-01-179-9377	4	50
4730-01-119-9461	1	22	5305-01-180-6604	49	20
4320-01-129-1731	5	26	7310-01-181-3066	35	31
5340-01-138-2578	39	28	5355-01-181-7865	4	28
5340-01-150-1391	25	19	7320-01-183-7059	58	1
7320-01-154-6385	20	41	5310-01-185-2035	49	3
5310-01-155-5246	25	32	5307-01-185-2116	48	8
3020-01-155-5841		629	6250-01-188-2788	41	8

CROSS-REFERENCE INDEXES

NATIONAL STOCK NUMBER INDEX					
STOCK NUMBER	FIG.	ITEM	STOCK NUMBER	FIG.	ITEM
5930-01-188-8155	40	15	5310-01-283-3686	22	12
5930-01-188-8156	41	12	5307-01-283-3687	22	29
5340-01-190-2002	38	16	5340-01-283-3688	30	25
5330-01-191-2526	36	17	7320-01-283-4526	25	20
4730-01-192-4382	34	9	4010-01-283-4527	25	21
3120-01-193-6973	37	27	5306-01-283-4532	30	13
5330-01-194-7162	49	16	5340-01-283-4536	28	31
7310-01-195-2097	38	25	5670-01-283-4539	42	9
4810-01-197-1703	35	46	5670-01-283-4540	42	10
5340-01-203-9118	57	18	5670-01-283-4541	16	20
5340-01-203-9119	57	24	3040-01-283-4550	25	33
5340-01-203-9120	57	25	3040-01-283-4551	25	14
9320-01-204-2791	63	8	3040-01-283-4554	22	15
6685-01-204-6367	1	32	5935-01-283-4557	9	10
5340-01-205-5388	59	5	5306-01-283-4558	30	15
3040-01-205-8370	6	3	5340-01-283-4559	30	16
5930-01-206-1265	1	17	7320-01-283-4572	22	2
3020-01-206-1266	6	20	7320-01-283-4573	22	26
3020-01-206-1267	6	5	5340-01-283-4576	30	12
3020-01-206-6495	3	7	3040-01-283-4577	28	29
7320-01-206-6497	30	8	3040-01-283-4578	28	37
7320-01-206-6498	25	34	3040-01-283-4579	28	24
3130-01-206-6499	23	4	3910-01-283-4580	28	21
4530-01-207-7216	35	7	5430-01-283-4584	4	9
5330-01-209-0988	36	9	5430-01-283-4585	24	30
4730-01-209-4431	4	38	5430-01-283-4586	34	1
4730-01-210-8888	1	23	9510-01-283-4588	22	28
4730-01-210-8889	5	3	9530-01-283-4589	30	9
4730-01-210-8890	5	30	9535-01-283-4590	15	1
3020-01-214-1623	6	11	9515-01-283-4591	22	30
3020-01-215-7141	6	10	9535-01-283-4592	22	31
4730-01-228-0264	65	2	5340-01-283-4593	15	3
3020-01-228-5760	58	17	5355-01-283-6417	22	16
4530-01-229-6041	35	33	5355-01-283-6418	22	10
3020-01-231-1741	57	33	5935-01-283-6425	9	18
7310-01-246-9257	41	3			
7310-01-262-5082	35	53			
3456-01-274-9703	15	2			
6685-01-280-2294	41	1			
6685-01-280-2295	41	2			
7320-01-280-9466	22	9			
7310-01-283-2347	37	8			
7330-01-283-2348	1	29			
9515-01-283-2349	22	1			
7310-01-283-2350	22	25			
7310-01-283-2351	22	33			
7310-01-283-2352	22	7			
7320-01-283-2353	25	35			
7310-01-283-2354	28	36			
5307-01-283-3685	22	17			

CROSS-REFERENCE INDEXES

FSCM	PART NUMBER	PART NUMBER INDEX		FIG.	ITEM
			STOCK NUMBER		
71176	AK51 7/8 BORE			37	12
88044	AN916-2S		4730-00-698-4045	34	19
88044	AN916-3S		4730-01-192-4382	34	9
88044	AN917-2		4730-00-278-3990	35	29
72625	ASA60-3		3020-00-256-1500	BULK	1
01411	A200SICB		6110-00-115-4258	8	11
94023	A9545			19	16
13800	A9568		2910-00-294-1579	34	2
19422	BM11399-92		4730-00-246-9200	5	32
24981	BW-10-4041			23	10
05643	B06-51R		3020-00-256-1497	18	19
71041	B1216-16			30	3
04845	CAT NO. 220-229		4810-01-197-1703	35	46
81349	CC03HCF3-12SJ068 0			15	7
02639	CR1062-M1A			21	26
30086	CS2655			10	11
30086	CS2656			10	9
81349	C003H0F3-125J068 0			27	15
70485	D-1507			60	15
				61	5
17431	DGA520		4940-00-333-5541	32	3
15235	DS-181-MOD M-4			8	10
30086	EE2B020		5925-00-934-3365	10	19
30086	EF3B050		5925-00-854-7789	10	21
30086	EH3B015		5925-00-755-8479	10	20
79938	E7 1-2HP1800RPM2 54U			6	40
70417	F-1011-4		3120-00-235-0736	22	11
72423	FIG1102-1 IN NPT		4730-00-246-9204	5	5
72423	FIG1152 1-1/2 NPT		5310-01-179-9377	4	50
72423	FIG1152 1 IN NPT		4730-01-165-9505	4	48
72423	FIG1157-1/4 NPT			4	46
72423	FIG1741 1 IN NPT		4730-01-210-8889	5	3
72423	FIG1741-1/4 NPT		4730-01-210-8890	5	30
72256	FIG5-0CAT2158			4	39
19381	F214		3130-00-208-2718	25	10
70925	GLH-C1815		4930-00-212-0489	24	24
13112	HA250X12		5310-00-359-9118	33	6
13112	HA250X14		5340-00-359-9107	33	7
13112	HA250X8			33	9
81348	J-C-580506CK4/12 SRNJ		6145-00-519-2821	37	10
				41	4
71565	JM2036			2	16
13112	K15130-2-3			33	3
05472	M-3606		6105-00-188-1678	15	8
				27	14
62879	MAD-116		6685-01-204-6367	1	32
45809	MF4-109-51-10-20		6685-01-280-2294	41	1

CROSS-REFERENCE INDEXES

FSCM	PART NUMBER	PART NUMBER INDEX		FIG.	ITEM
			STOCK NUMBER		
81349	MIL-L-15098		6240-00-060-1891	41	9
81349	MIL-P-551		4520-00-277-8339	38	22
			4520-00-272-8659	38	23
81349	MILD2222		7320-00-221-2416	33	17
96906	MILSTD421-601RC1 1CLA			18	18
96906	MS-35307-308		5305-00-207-8253	58	2
96906	MS-35307-358		5305-00-632-2777	58	5
96906	MS-35307-421		5305-00-021-3836	19	14
96906	MS-35338-43			58	19
				61	3
96906	MS-35338-44			56	5
96906	MS-51967-2			56	6
				58	3
96906	MS15003-1		4730-00-050-4208	1	1
				3	22
				28	45
96906	MS15005-5		4730-00-172-0047	18	7
				18	13
				20	8
96906	MS16213-65		5310-00-584-6858	33	5
96906	MS16219-1			39	21
96906	MS16995-64		5305-00-988-7838	20	3
96906	MS16995-79		5305-00-981-3512	20	2
96906	MS16995-83		5305-00-988-7846	20	24
96906	MS16995-95		5305-00-052-7496	20	13
96906	MS16995-96		5305-00-983-6647	20	23
96906	MS16997-97		5305-00-978-9392	17	9
96906	MS17187-2		5310-00-949-3817	35	15
96906	MS18154-58		5305-00-115-9526	23	3
96906	MS20066-147		5315-00-730-4577	15	20
96906	MS20066-150			27	18
96906	MS20066-167		5315-00-057-6607	37	11
96906	MS20066-235		5315-00-729-6992	6	43
				9	13
96906	MS20066-258		5315-00-810-4761	23	36
96906	MS20066-280			37	13
96906	MS20066-281		5315-00-869-3664	6	41
96906	MS20066-356		5315-00-847-3531	6	26
96906	MS20066-543		5315-00-732-1019	3	33
96906	MS20066-700			2	19
96906	MS20066-701			2	17
96906	MS20913-8			4	49
96906	MS21044			56	13
96906	MS21044N08		5310-00-811-3494	56	7
96906	MS21314-5		5340-00-190-6800	34	11
96906	MS21316-35		5305-00-056-9385	25	40
96906	MS21316-56		5305-00-078-7039	26	12
96906	MS21316-60			56	2
96906	MS21986-16			40	11
96906	MS24626-2		5305-00-782-0000	20	14

CROSS-REFERENCE INDEXES

FSCM	PART NUMBER	PART NUMBER INDEX		FIG.	ITEM
			STOCK NUMBER		
96906	MS24629-52			57	5
				57	8
96906	MS24665-283		5315-00-842-3044	37	29
96906	MS24665-353		5315-00-839-5822	33	11
96906	MS24665-387		5315-00-234-1626	16	11
96906	MS24665-391		5315-00-234-1627	25	31
				27	19
96906	MS24665-419		5315-00-187-9550	20	38
96906	MS24665-490		5315-00-059-0205	30	6
96906	MS24665-531		5315-00-234-1633	20	10
96906	MS24673-22		5305-00-405-0804	7	3
96906	MS24692-214		5315-00-198-5969	16	6
96906	MS24692-223		5315-00-054-5633	26	8
96906	MS24692-274		5315-00-198-5978	25	6
96906	MS24692-277		5315-00-198-5979	28	4
96906	MS27039-0812			57	2
96906	MS27183-1		5310-00-982-6580	39	27
96906	MS27183-11		5310-00-809-3078	60	8
96906	MS27183-12		5310-00-081-4219	1	20
96906	MS27183-13		5310-00-087-7493	4	30
				7	4
				15	17
				37	5
				39	6
				48	6
				50	5
96906	MS27183-14		5310-00-080-6004	22	20
				27	23
96906	MS27183-15		5310-00-809-4061	47	11
96906	MS27183-17		5310-00-809-5997	15	13
				23	61
				24	22
				36	11
96906	MS27183-19		5310-00-809-3079	47	5
96906	MS27183-21		5310-00-823-8803	23	62
96906	MS27183-23		5310-00-809-8533	23	16
				39	35
96906	MS27183-29		5310-00-209-0698	4	7
96906	MS27183-3		5310-00-951-4679	37	31
96906	MS27183-33		5310-00-982-6568	4	4
96906	MS27183-9		5310-00-823-8804	57	21
96906	MS35190-253		5305-00-059-4568	23	46
				30	19
96906	MS35190-271		5305-00-954-3487	7	18
96906	MS35190-287		5305-00-954-4295	9	11
				29	1
96906	MS35190-289		5305-00-958-5246	25	38
				25	41
				28	10
				29	12
96906	MS35190-306		5305-00-958-5253	60	5

CROSS-REFERENCE INDEXES

FSCM	PART NUMBER	PART NUMBER INDEX		FIG.	ITEM
			STOCK NUMBER		
96906	MS35190-316		5305-00-958-0591	7	23
96906	MS35191-272		5305-00-984-7363	24	27
96906	MS35191-273		5305-00-984-7341	9	9
				10	12
				13	11
				16	16
96906	MS35191-278		5305-00-984-7352	10	10
96906	MS35206-261		5305-00-984-6208	39	30
96906	MS35206-263		5305-00-984-6210	47	7
				53	3
96906	MS35207-270		5305-00-995-3440	49	1
96906	MS35265-28		5305-00-582-5807	63	6
96906	MS35265-45		5305-00-543-2752	35	58
96906	MS35265-63		5305-00-614-0274	58	18
				64	3
96906	MS35265-64		5305-00-614-0245	60	13
96906	MS35265-68		5305-00-846-0129	61	4
96906	MS35265-84		5305-00-844-5825	65	4
96906	MS35266-65		5305-00-616-4831	35	14
96906	MS35266-75		5305-00-044-4181	10	22
96906	MS35307-303		5305-00-719-3997	1	28
				1	30
				26	6
96906	MS35307-304		5305-00-725-3626	23	12
96906	MS35307-306		5305-00-702-4523	4	23
				4	44
				9	14
				10	15
				24	26
96906	MS35307-308		5305-00-207-8253	1	34
				10	26
				24	12
96906	MS35307-312		5305-00-207-2297	5	45
				57	20
96906	MS35307-329		5306-00-807-1213	3	41
96906	MS35307-331		5306-00-021-3623	4	29
96906	MS35307-332		5306-00-637-9675	1	18
				3	18
				5	17
				5	43
				10	8
				19	12
				34	3
				36	7
				39	26
96906	MS35307-333		5306-00-817-4989	5	40
96906	MS35307-334		5306-00-543-4405	13	8
				36	3
				57	17
				60	9
96906	MS35307-335		5306-00-720-8260	57	29

CROSS-REFERENCE INDEXES

FSCM	PART NUMBER	PART NUMBER INDEX		FIG.	ITEM
			STOCK NUMBER		
96906	MS35307-335		5306-00-720-8260	58	9
96906	MS35307-336		5306-00-637-9674	57	13
96906	MS35307-352		5306-00-934-0210	6	35
96906	MS35307-355		5305-00-478-0273	26	19
96906	MS35307-357		5305-00-655-9711	10	1
96906	MS35307-358		5305-00-632-2777	5	20
				23	38
				24	7
				27	16
96906	MS35307-360		5305-00-576-5417	3	25
				3	38
				7	15
				22	18
				39	34
96906	MS35307-361		5305-00-721-5665	23	19
				37	4
96906	MS35307-362		5305-00-717-5467	27	22
96906	MS35307-364		5305-00-021-3740	3	14
				7	1
				15	15
				16	9
				37	19
96906	MS35307-383		5305-00-144-0399	25	8
96906	MS35307-409		5305-00-646-7389	6	21
				7	8
				19	18
				21	6
				24	16
				39	8
				46	12
96906	MS35307-410		5305-00-558-5429	39	10
96906	MS35307-411		5305-00-021-3801	46	9
96906	MS35307-413		5305-00-021-3806	2	4
96906	MS35307-415		5305-00-701-7628	6	45
				18	11
				27	2
				39	13
96906	MS35307-416		5305-00-685-8156	20	12
96906	MS35307-417		5305-00-616-6375	15	18
96906	MS35307-418		5305-00-619-6050	20	11
96906	MS35307-462		5305-00-721-5322	3	30
96906	MS35307-464		5305-00-941-3580	1	6
96906	MS35307-478		5305-00-941-3633	18	15
96906	MS35338-139		5310-00-933-8121	1	27
96906	MS35338-42		5310-00-045-3299	58	14
96906	MS35338-43		5310-00-045-3296	39	31
				48	5
				52	5
				54	4
				57	3
				57	6

SECTION IV

TM 10-7360-201-24P

CROSS-REFERENCE INDEXES

FSCM	PART NUMBER	PART NUMBER INDEX		FIG.	ITEM
			STOCK NUMBER		
96906	MS35338-43		5310-00-045-3296	57	9
96906	MS35338-44		5310-00-582-5965	1	35
				5	46
				24	14
				35	16
96906	MS35338-45			24	10
				36	4
			5310-00-407-9566	37	23
				39	19
				57	15
				57	27
96906	MS35338-46		5310-00-637-9541	22	19
				23	20
				24	17
				26	20
				27	17
				37	6
				58	6
96906	MS35338-47		5310-00-209-0965	25	9
96906	MS35338-48		5310-00-584-5272	23	60
				27	3
				33	16
96906	MS35338-49		5310-00-167-0680	46	10
				47	4
96906	MS35338-50			1	7
				2	12
				23	28
				28	39
96906	MS35338-51		5310-00-584-7888	1	9
				21	21
96906	MS35338-55		5310-00-060-9435	28	49
96906	M535340-43		5310-00-721-7809	5	22
				7	19
				9	8
				10	13
				10	23
				13	12
				15	16
				16	8
96906	MS35340-44		5310-00-682-5930	3	42
				8	19
				9	15
				10	16
96906	MS35340-45		5310-00-959-4679	1	19
				3	17
				3	37
				4	21
				6	36
				13	9
				35	12
96906	M535340-46		5310-00-959-4675	7	16

CROSS-REFERENCE INDEXES

FSCM	PART NUMBER	PART NUMBER INDEX		FIG.	ITEM
			STOCK NUMBER		
96906	MS35340-46		5310-00-959-4675	10	2
				17	10
96906	MS35340-48		5310-00-834-7606	6	22
				7	10
				15	12
				18	10
				19	15
				20	21
96906	MS35340-50		5310-00-045-5001	3	29
				18	16
96906	MS35425-42		5310-00-889-2606	15	5
				38	21
				47	12
96906	MS35425-44		5310-00-823-8756	47	3
96906	MS35426-14		5310-00-063-6716	13	4
96906	MS35647-4		5340-00-582-2741	11	10
96906	MS35649-202		5310-00-934-9758	4	24
				60	12
96906	MS35649-2252		5310-00-997-1888	48	4
96906	MS35649-2312		5310-00-829-9981	50	3
96906	MS35650-302		5310-00-934-9751	9	7
				10	24
				16	18
96906	MS35690-424		5310-00-660-2649	17	5
96906	MS35691-17		5310-00-851-2682	5	21
				20	25
96906	MS35691-21		5310-00-975-2075	23	22
				59	3
96906	MS35691-49		5310-00-851-2677	19	20
96906	MS35691-5		5310-00-971-7989	1	36
				5	44
96906	MS35691-57		5310-00-838-1702	19	29
96906	MS35691-69		5310-00-971-7990	3	2
96906	MS35691-802		5310-00-834-8732	15	11
				18	2
				24	21
96906	MS35691-93		5310-00-997-6903	28	48
96906	MS35751-69		5306-00-078-9696	15	4
96906	M535756-15		5315-00-616-5530	3	11
				23	50
				26	10
96906	MS35756-16		5315-00-616-5529	25	7
96906	MS35756-18		5315-00-616-5527	3	5
96906	MS35756-30		5315-00-616-5506	3	10
				27	8
				28	20
96906	MS35785-1			5	28
96906	MS39230-2			35	59
96906	MS39230-3		4730-00-253-4413	4	43
				34	7
96906	MS39230-4		4730-00-253-4414	37	21

CROSS-REFERENCE INDEXES

FSCM	PART NUMBER	PART NUMBER INDEX		FIG.	ITEM
			STOCK NUMBER		
96906	MS39230-6		4730-00-254-2744	4	5
				5	9
96906	MS39230-9		4730-00-253-4419	4	16
96906	MS39233-1		4730-00-947-7498	1	11
				3	21
96906	MS39233-2		4730-00-187-7610	23	41
96906	MS39233-3		4730-00-278-2719	4	41
96906	MS39233-6		4730-00-187-7614	4	6
96906	MS39233-8		4730-00-165-4722	4	2
96906	MS39255A31		3030-00-529-0345	37	15
96906	MS51838-274		5315-01-087-1325	22	13
96906	MS51845-1		4730-00-249-3882	1	12
				3	24
96906	MS51845-4			24	4
96906	MS51845-6		4730-00-221-6231	5	12
96906	MS51845-8			5	25
96906	MS51846-20		4730-00-222-1837	34	14
96906	MS51846-27		4730-00-196-1972	34	18
				35	10
96906	MS51846-28			35	41
96906	MS51847-2		4730-00-202-6491	34	13
96906	MS51851-106		5305-01-090-3012	42	15
				42	28
				43	16
				44	8
				45	5
96906	MS51851-136			34	10
				39	22
96906	MS51851-46		5305-01-006-2044	35	2
96906	MS51861-24		5305-00-432-4163	48	10
96906	MS51861-33C			49	9
96906	MS51861-44		5305-00-138-0069	34	23
96906	MS51887-15		4730-00-202-6663	34	4
96906	MS51887-3Z		4730-00-196-0881	5	35
96906	MS51922-9			58	10
96906	MS51953-12		4730-00-196-1484	1	2
				5	11
96906	MS51953-132		4730-00-138-8121	5	4
96906	MS51953-14		4730-00-287-3785	3	28
96906	MS51953-15		4730-00-196-1565	3	23
96906	MS51953-18		4730-01-119-9461	1	22
96906	MS51953-19		4730-00-824-2081	3	20
96906	M551953-196		4730-00-196-1536	4	15
96906	MS51953-21		4730-01-210-8888	1	23
96906	MS51953-34		4730-00-196-1487	5	31
96906	MS51953-36B		4730-00-277-9997	23	42
96906	M551953-40		4730-00-196-1541	5	34
96906	MS51953-49		4730-00-019-2067	34	5
96906	MS51953-55		4730-00-196-1489	4	42
96906	MS51953-56		4730-00-196-1490	34	8
96906	MS51953-6			3	19

CROSS-REFERENCE INDEXES

FSCM	PART NUMBER	PART NUMBER INDEX		FIG.	ITEM
			STOCK NUMBER		
96906	MS51953-78			40	6
96906	MS51955-40		5305-00-054-9275	23	21
96906	MS51955-73		5305-00-054-9287	23	18
96906	MS51955-76		5305-01-168-3064	18	3
96906	MS51955-97		5305-00-058-5025	19	19
96906	MS51957-41		5305-00-054-6666	1	37
96906	MS51957-63		5305-00-050-9229	54	2
96906	MS51959-26		5305-00-763-6961	26	15
96906	MS51959-43		5305-00-765-4257	20	30
96906	MS51959-85		5305-00-719-5001	48	3
				56	3
96906	MS51963-155			27	11
				28	15
96906	MS51963-67		5305-00-723-9383	5	39
				28	11
96906	MS51963-87		5305-00-724-5834	21	17
96906	MS51964-99		5305-00-725-3501	6	1
96906	MS51965-52		5305-00-724-6736	4	27
				16	2
				23	57
96906	MS51965-66		5305-00-724-6748	57	31
96906	MS51965-78		5305-00-724-6755	23	6
96906	MS51965-79		5305-00-724-5824	20	32
				28	17
96906	MS51965-80		5305-00-724-5825	37	34
96906	MS51965-82		5305-00-724-5827	3	8
				18	14
				23	1
				27	5
96906	MS51967-14		5310-00-768-0318	2	27
				7	9
				20	20
				21	7
				23	59
				27	4
				27	12
				33	14
				36	10
				36	15
96906	MS51967-2			4	45
				10	25
				24	13
			5310-00-761-6882	35	11
				57	23
				65	5
96906	MS51967-20		5310-00-763-8920	2	10
				23	27
				28	38
96906	MS51967-23		5310-00-763-8921	21	20
				23	15
96906	MS51967-5		5310-00-880-7744	4	18

SECTION IV

TM 10-7360-201-24P

CROSS-REFERENCE INDEXES

FSCM	PART NUMBER	PART NUMBER INDEX		FIG.	ITEM			
			STOCK NUMBER					
96906	MS51967-5		5310-00-880-7744	6	37			
				24	9			
				36	5			
				37	30			
				39	18			
				57	19			
				57	26			
		96906		MS51967-8		5310-00-732-0558	7	14
							16	7
							24	6
	37		7					
	37		22					
96906	M551968-8	5310-00-732-0559	59	2				
96906	MS51971-1	5310-00-903-5966	1	26				
			38	15				
96906	MS51971-5	5310-00-768-0321	33	4				
96906	MS90725-118	5305-00-050-1077	33	15				
96906	M590728-188	5305-00-900-0576	1	8				
05472	M3606	6105-00-188-1678	12	1				
			37	2				
13305	M534A10-1		8	1				
13305	M534A10-12		8	15				
13305	M534A10-3		8	6				
13305	M534A10-5		8	7				
13305	M534A10-6		8	17				
13305	M534A3-16D		1	13				
13305	M534A3-16E		1	15				
13305	M534A3-28		1	14				
13305	M534A3-35D		1	24				
13305	M534A3-9		1	4				
13305	M534A6-1		4	1				
13305	M534A6-16		4	17				
13305	M534A6-17		4	19				
13305	M534A6-43		4	47				
13305	M534A6-8	5330-01-165-2320	4	8				
13305	M534A7-1		5	1				
13305	M534A7-12		5	33				
13305	M534A7-2		5	2				
13305	M534A7-28		5	7				
13305	M534A7-40		5	19				
81337	M534A7-6		5	6				
13305	M534A7-8		5	29				
13305	M534A8-25		6	25				
13305	M534A8-30		6	32				
13305	M534A8-31		6	33				
13305	M534A8-32	5365-01-165-2248	6	34				
13305	M534A8-42		6	44				
13305	M534B12-11		9	12				
13305	M534B12-2		9	2				

CROSS-REFERENCE INDEXES

FSCM	PART NUMBER	PART NUMBER INDEX		FIG.	ITEM
			STOCK NUMBER		
13305	M534B12-4			9	4
81337	M534B12-5			9	5
13305	M534B13-12			10	18
13305	M534B13-3			10	3
13305	M534B13-5			10	5
13305	M534B13-6			10	6
13305	M534B13-7			10	7
13305	M534C14-2		6150-00-185-1023	11	3
13305	M534C14-5		6230-00-185-1025	11	6
11305	M534C14-7			11	8
13305	M534C14-8			11	9
13305	M534H19-14			15	14
13305	M534H22-6			18	6
13305	M534H28			24	1
13305	M534H28-2			24	3
13305	M534H28-25		4710-01-068-3076	24	25
13305	M534H28-4			24	5
13305	M534K35-1			30	1
13305	M534K35-25			30	22
80205	NAS1635-3-32		5305-01-086-9865	49	6
19381	P-220			27	1
05396	PX1725		4720-00-382-8283	34	16
05396	PX2216			35	24
89564	PX2230		5330-00-359-9506	35	57
2Y614	RC60-3-01		3020-01-206-1266	6	20
57448	SC-16		3130-00-621-2907	58	4
71041	SC-62			29	5
80063	SCD539482		4210-00-270-4512	14	4
72625	SINGLE66		3020-00-231-8734	21	27
				25	44
				28	3
81337	SK-F-237-1		7310-01-166-4304	38	13
81337	SK-F-237-2		7310-01-166-4305	38	14
81337	SK-F-237-3		7310-01-169-5298	38	11
81337	SK-F-237-4		7310-01-166-4303	38	9
81337	SK-F-237-5		7310-01-166-4302	38	7
13305	SPE-61-28		6145-00-548-1243	57	28
97297	SPE-64-2			60	1
97297	SPE-64-8			60	7
97297	SPE-65-2		5305-00-579-4576	61	2
97297	SPE-66-1			62	1
97297	SPE-67-6			63	5
97297	SPE-68-4			64	4
97297	SPE-69-1			65	1
97297	SPE-69-7			65	7
72625	TRIPLE433CL		3020-00-231-8701	6	19
83187	TYPE 47		7320-01-174-4055	13	10
57797	VGL-1HR			40	2
81348	WS896/2-06-A			8	9
77857	Z478061		5355-00-301-4039	53	2
13112	1-08601-010		7320-00-215-5745	33	10

CROSS-REFERENCE INDEXES

FSCM	PART NUMBER	PART NUMBER INDEX		FIG.	ITEM
			STOCK NUMBER		
85371	1/2 DIA BALL STL			28	13
72423	1/4 FIG 1174			23	40
60266	1LB WTG			13	3
16327	1P996	4320-01-129-1731		5	26
79500	100ARS120	6240-00-246-5052		11	7
23859	10960	6250-00-255-4215		11	12
16586	11075N			11	5
82784	114	5330-01-165-2321		4	11
14557	1165-NO. 2			7	21
81774	12-2S0			48	15
81774	12-3S0	6145-00-548-1243		48	17
16004	120361	5310-00-934-9758		52	4
				54	3
21760	1205	3110-00-554-5403		3	3
71956	134135	7310-00-472-6068		37	18
12955	157891	5330-01-194-7162		49	16
02329	1603-1B			10	4
70485	1696	9320-01-204-2791		63	8
16327	1717.00			8	18
35330	178137	4530-01-207-7216		35	7
03743	180-1/2	5975-01-164-4711		8	4
03743	180A			8	5
80495	2-6255			9	3
60266	2 LB WTG			13	2
28881	20-02-3021000-00	3020-01-155-5841		6	29
80495	20305			9	1
80495	20306	5935-01-283-6425		9	18
05396	224X0431	5360-01-056-7223		22	8
28881	23-00-0001954-9B	5340-01-167-0212		6	16
28881	23-00-0001955-9B	5340-01-178-1699		6	8
28881	23-02-0000024-9A			6	2
28881	23-02-0000026-9A	7320-00-180-9845		6	12
28881	23-02-0000033-3A	3020-01-214-1623		6	11
28881	23-02-0000035-3A	3020-01-215-7141		6	10
28881	23-02-0001589-3B			6	14
28881	23-02-01592-7B	5330-01-165-2323		6	17
28881	23-02-0001603-3B	3020-01-206-1267		6	5
28881	23-02-0002557-4D			6	30
28881	23-02-0002558-4D			6	31
28881	23-02-0003257-5B	7320-01-176-0317		6	7
13305	235A38-10			34	12
13305	235A38-13			34	15
13305	235A38-15			34	17
13305	235A38-18			34	20
13305	235A38-19			34	21
13305	235A38-6			34	6
13305	235B39-1			35	4
13305	235B39-10			35	22
13305	235B39-11			35	23
13305	235B39-12			35	20
13305	235B39-13			35	21

CROSS-REFERENCE INDEXES

FSCM	PART NUMBER	PART NUMBER INDEX		FIG.	ITEM
			STOCK NUMBER		
13305	235B39-14			35	18
13305	235B39-17			35	19
13305	235B39-18			35	17
13305	235B39-225B		5330-00-359-9507	35	55
13305	235B39-22C			35	56
13305	235B39-25			35	8
13305	235B39-26			35	9
13305	235B39-29			35	32
13305	235B39-3		5330-00-359-9508	35	5
13305	235B39-31			35	28
13305	235B39-32			35	25
13305	235B39-33			35	26
13305	235B39-34			35	27
13305	235B39-36		4730-00-254-6226	35	42
13305	235B39-37			35	35
13305	235B39-38			35	34
13305	235B39-4			35	6
13305	235B39-40			35	45
13305	235B39-41			35	37
13305	235B39-43			35	43
13305	235B39-44			35	36
13305	235B39-45			35	51
13305	235B39-46			35	44
13305	235B39-47		4330-00-192-8794	35	38
13305	235B39-47A		2910-00-903-5389	35	39
13305	235B39-47B		5330-00-352-5542	35	40
13305	235B39-48			35	48
13305	235B39-49			35	47
13305	235B39-5			35	3
13305	235B39-50			35	49
13305	235839-51		4720-00-404-7177	35	52
13305	235B39-52			35	50
13305	235B39-8			35	13
13305	235B39-9		4530-01-229-6041	35	33
13305	235C40			36	1
13305	235C40-1			36	6
13305	235C40-10		5330-01-209-0988	36	9
13305	235C40-12			36	16
13305	235C40-14			36	14
13305	235C40-15		5330-01-191-2526	36	17
13305	235C40-16			36	18
13305	235C40-5			36	12
13305	235C40-5A			36	13
13305	235C40-8			36	2
13305	235D41			37	1
13305	235D41-12		3020-00-359-9096	37	14
13305	235D41-17			37	17
13305	235D41-20			37	20
13305	235D41-28			37	28
13305	235D41-33			37	33
13305	235D41-34			37	35

CROSS-REFERENCE INDEXES

FSCM	PART NUMBER	PART NUMBER INDEX		FIG.	ITEM
			STOCK NUMBER		
13305	235D41-8		5935-00-238-4228	37	9
13305	235D7		7310-01-283-2347	37	8
13305	235E42-1			38	1
13305	235E42-10			38	12
13305	235E42-13		5340-01-190-2002	38	16
13305	235E42-15			38	19
13305	235E42-16			38	18
13305	235E42-17			38	17
13305	235E42-18			38	20
13305	235E42-23		7310-01-195-2097	38	25
13305	235E42-4			38	6
13305	235E42-6			38	8
13305	235E42-8			38	10
13305	235F43-10			39	12
13305	235F43-11			39	14
13305	235F43-14			39	15
13305	235F43-15		3020-00-359-9023	39	17
13305	235F43-19			39	23
13305	235F43-22L			39	25
13305	235F43-22U			39	24
13305	235F43-29			39	33
13305	235F43-3			39	4
13305	235F43-30			39	32
13305	235F43-6			39	7
13305	235F43-7L			39	9
13305	235F43-7R			39	16
13305	235F43-9			39	11
13305	235G44-19			40	13
13305	235G44-20			40	14
13305	235G44-21		5930-01-188-8155	40	15
13305	235H45-10			41	10
13305	235H45-11			41	11
13305	235H45-12		5930-01-188-8156	41	12
13305	235H45-13			41	13
13305	235H45-14			41	14
13305	235H45-3		7310-01-246-9257	41	3
13305	235H45-5		5935-00-097-3172	41	5
13305	235H45-6		6110-00-818-6646	41	6
13305	235H45-7		4540-00-382-8182	41	7
13305	235H45-8		6250-01-188-2788	41	8
13305	235I46-1L			42	1
13305	235I46-1R			42	2
13305	235I46-12L			42	17
13305	235I46-12R			42	18
13305	235I46-14			42	20
13305	235I46-15			42	21
13305	235I46-16			42	22
13305	235I46-17			42	23
13305	235I46-18			42	24
13305	235I46-19			42	25
13305	235I46-2L			42	3

CROSS-REFERENCE INDEXES

FSCM	PART NUMBER	PART NUMBER INDEX		FIG.	ITEM
			STOCK NUMBER		
13305	235I46-2R			42	4
13305	235I46-20			42	26
13305	235I46-21			42	27
13305	235I46-3L			42	5
13305	235I46-3R			42	6
13305	235I46-4L			42	7
13305	235I46-4R			42	8
13305	235I46-5L		5670-01-283-4539	42	9
13305	235I46-5R		5670-01-283-4540	42	10
13305	235I46-6			42	11
13305	235J46-4			43	12
13305	235J47-1			43	2
13305	235J47-10			43	9
13305	235J47-11			43	8
13305	235J47-12			43	6
13305	235J47-13			43	14
13305	235J47-14			43	15
13305	235J47-15			43	17
13305	235J47-16			43	10
13305	235J47-18			43	4
13305	235J47-2			43	1
13305	235J47-3			43	18
13305	235J47-5			43	3
13305	235J47-6			43	5
13305	235J47-7			43	7
13305	235J47-8			43	11
13305	235J47-9			43	13
13305	235K48-1			44	4
13305	235K48-2			44	3
13305	235K48-3			44	1
13305	235K48-4			44	5
13305	235K48-5			44	2
13305	235K48-6			44	6
13305	235K48-7			44	7
13305	235L49-1			45	1
13305	235L49-2			45	2
13305	235L49-3			45	3
13305	235L49-4			45	4
13305	235M50-1			46	1
13305	235M50-2			46	2
13305	235M50-3			46	3
13305	235M50-4			46	4
13305	235M50-5			46	5
13305	235M50-6			46	6
13305	235M50-7			46	7
13305	235M50-8			46	8
13305	235M50-9			46	11
13305	235N51-1			47	1
13305	235N51-10			47	9
13305	235N51-11			47	10
13305	235N51-2			47	2

CROSS-REFERENCE INDEXES

FSCM	PART NUMBER	PART NUMBER INDEX		FIG.	ITEM
			STOCK NUMBER		
13305	235N51-6			47	6
13305	235N51-8			47	8
13305	235146-11			42	16
13305	235146-13			42	19
13305	23519			42	14
51917	2510AG2		6110-00-848-7518	57	10
49956	293-1014P19		5315-00-241-7330	23	35
60266	3012		6670-00-164-0550	13	1
59730	3112		5975-00-660-5844	8	8
74545	3124W			9	16
78011	3128W		5935-00-375-1605	9	17
59730	3132		5975-00-681-4714	8	16
60038	3191-3120		3110-00-100-4489	23	25
97297	331180			56	1
97295	331182			56	4
97297	331201		5340-01-203-9118	57	18
97297	331215		5340-01-203-9120	57	25
97297	331217		5340-01-203-9119	57	24
97297	331225			58	16
97297	331228			58	11
97297	331230		3020-01-228-5760	58	17
97297	331273			60	6
97297	331322		6145-00-548-1243	57	11
97297	331324		5935-00-359-5990	57	12
97297	331325			64	5
97297	331330			61	1
97297	331370			64	1
05396	350X1719		6685-00-467-4391	34	22
05396	350X1939			5	15
				5	24
05396	350X2202		3020-00-467-5204	27	21
05396	350X2341		3910-00-192-9021	25	15
59730	35301			10	14
59730	35501			10	17
60038	359S354A			23	5
72625	40SS		3020-00-196-0803	BULK	2
05396	401X0815		4730-01-165-5869	5	8
43766	419-45			23	52
59730	4240		5975-00-141-0531	8	3
43334	43L15			6	4
65092	4303-0020020			41	15
43334	43206		3110-00-554-3913	6	9
72625	433-1-0L		3020-00-375-1655	18	17
43334	43304		3110-00-144-8806	6	15
16586	4385-TYPEP			11	4
83187	47			11	11
70485	5-0065		5340-01-205-5388	59	5
81337	5-10-20			14	3
81337	5-10-23			14	2
81337	5-10-27			14	1
81337	5-11-1465-100			6	39

CROSS-REFERENCE INDEXES

FSCM	PART NUMBER	PART NUMBER INDEX		FIG.	ITEM
			STOCK NUMBER		
81337	5-11-1465-125		5315-01-045-9720	6	27
81337	5-11-1465-70		3020-00-153-8038	6	24
81337	5-11-1465-73			2	13
81337	5-11-1465-74			6	23
81337	5-11-1465-96			6	28
81337	5-11-1466-123		3010-00-200-7131	6	42
81337	5-11-1467-122-1			6	38
81337	5-11-1674		7310-00-359-9604	35	30
81337	5-11-1674-3		7310-01-181-3066	35	31
81337	5-11-1802			40	3
81337	5-11-1803			40	4
81337	5-11-1804			40	5
81337	5-11-1805			40	7
81337	5-11-1806			40	8
81337	5-11-1807			40	9
81337	5-11-1821		7310-01-262-5082	35	53
81337	5-11-1832			35	54
81337	5-11-1841		7310-01-157-2504	20	1
81337	5-11-1841-1			20	42
81337	5-11-1841-11			20	34
81337	5-11-1841-12		5315-01-057-2851	20	28
81337	5-11-1841-13		7320-00-467-5230	20	29
81337	5-11-1841-14		5360-00-153-8009'	20	26
81337	5-11-1841-15			20	31
81337	5-11-1841-16			20	16
81337	5-11-1841-17			-20	17
81337	5-11-1841-18			20	22
81337	5-11-1841-19			20	19
81337	5-11-1841-2		7320-01-154-6385	20	41
81337	5-11-1841-20		3120-00-467-5189	20	18
81337	5-11-1841-21			20	6
81337	5-11-1841-22			20	4
81338	5-11-1841-23			20	5
81337	5-11-1841-24			20	9
81337	5-11-1841-25			20	15
81337	5-11-1841-26			20	7
81337	5-11-1841-3			20	37
81337	5-11-1841-4			20	33
81337	5-11-1841-5		5315-01-057-2852	20	36
81337	5-11-1841-6		3120-00-467-5188	20	40
81337	5-11-1841-7			20	27
81337	5-11-1841-8		7320-01-163-7867	20	39
81337	5-11-1841-9		5315-01-057-2853	20	35
81337	5-11-2176			11	1
81337	5-11-304-11			58	8
81337	5-11-304-13			59	1
81337	5-11-304-14			60	2
81337	5-11-304-14-15			60	3
81337	5-11-304-14-25			60	14
81337	5-11-304-14-26			60	11
81337	5-11-304-15		3020-01-231-1741	57	33

CROSS-REFERENCE INDEXES

FSCM	PART NUMBER	PART NUMBER INDEX STOCK NUMBER	FIG.	ITEM
81337	5-11-304-16-1		57	32
81337	5-11-304-23		63	1
81337	5-11-304-3-10		56	9
81337	5-11-304-5-14		57	22
81337	5-11-304-6-1		58	15
81337	5-11-305-6-4		58	13
81337	5-11-306-3-9		56	8
81337	5-11-306-4		56	10
81337	5-11-306-4-3		56	12
81337	5-11-306-4-4		56	11
81337	5-11-307		57	1
81337	5-11-307-5-15		57	7
81337	5-11-307-5-8		57	14
81337	5-11-309-5-24		57	4
81337	5-11-310-6-2		58	12
81337	5-11-310-7-3		58	20
81337	5-11-310-8		58	7
81337	5-11-311-13-1		59	6
81337	5-11-311-13-3		59	7
81337	5-11-311-13-6		59	4
81337	5-11-313-14-7	7320-01-183-7059	58	1
81337	5-11-314-14-13		60	4
81337	5-11-314-14-9		60	10
81337	5-11-316-23-10		63	3
81337	5-11-316-23-11		63	4
81337	5-11-316-23-6		63	2
81337	5-11-316-23-7		63	7
81337	5-11-317-24-6		64	2
81337	5-11-318-25	4730-01-228-0264	65	2
81337	5-11-318-26		65	6
81337	5-11-318-27	7320-00-359-9028	65	3
81337	5-11-495-M		39	20
81337	5-11-505-19		39	1
			39	3
81337	5-11-507 CRANK	5340-00-359-9039	39	2
81337	5-11-509	7310-01-159-8293	40	1
81337	5-11-512-24		38	24
81337	5-11-515		36	8
81337	5-11-517	4530-00-215-5756	35	1
81337	5-11-522-M		37	26
81337	5-11-522-P	3120-01-193-6973	37	27
81337	5-11-522-R		37	32
81337	5-11-522-W		37	24
81337	5-11-522-31		37	25
81337	5-11-522-32		37	16
81337	5-11-523-33A		37	3
81337	5-11-526		34	24
81337	5-11-526-37	5430-01-283-4586	34	1
-81337	5-11-527-28		39	37
81337	5-11-527-39		39	36
81337	5-11-527-40-LOWER R DECK		39	29

CROSS-REFERENCE INDEXES

FSCM	PART NUMBER	PART NUMBER INDEX		FIG.	ITEM
			STOCK NUMBER		
81337	5-11-527-40-UPPER R DECK		5340-01-138-2578	39	28
81337	5-11-528		9905-01-163-7603	42	12
81337	5-11-555-127			4	37
81337	5-11-555-49			3	16
81337	5-11-555-59		5930-01-206-1265	1	17
81337	5-11-557 CHAIN 120 LINKS			6	18
81337	5-11-560-2-3			1	10
81337	5-11-560-5			7	2
81337	5-11-560-6			7	13
81337	5-11-560-7			7	24
81337	5-11-561-8		5430-01-283-4584	4	9
81337	5-11-561-8-20		7320-01-179-4143	4	10
81337	5-11-561-9		7320-01-176-0318	4	26
81337	5-11-562-10			4	33
81337	5-11-562-11			4	25
81337	5-11-562-12			4	32
81337	5-11-562-13		5355-01-181-7865	4	28
81337	5-11-562-15		5330-01-046-4922	4	31
81337	5-11-562-16		4720-00-471-0123	4	40
81337	5-11-562-8-11		4730-01-165-0750	4	14
81337	5-11-562-8-13		5310-01-045-9591	4	34
				7	20
81337	5-11-562-8-15		5330-01-046-4921	4	3
				4	35
81337	5-11-562-8-16			4	36
81337	5-11-562-8-17		4730-01-209-4431	4	38
81337	5-11-562-8-23		5310-01-045-9590	4	12
81337	5-11-562-8-24		5330-01-057-2942	4	13
81337	5-11-563-107			4	20
81337	5-11-563-121			5	23
81337	5-11-563-20			7	6
81337	5-11-563-22			7	7
81337	5-11-563-23			7	5
81337	5-11-564-24			7	12
81337	5-11-564-25			7	22
81337	5-11-564-25-4			7	17
81337	5-11-564-26			7	11
81337	5-11-565-28			1	39
81337	5-11-565-28-13			1	25
81337	5-11-566-28-11			1	31
81337	5-11-566-28-12			1	33
81337	5-11-566-28-5			1	38
81337	5-11-566-29			2	26
81337	5-11-566-30			2	15
81337	5-11-566-32			3	39
81337	5-11-566-33		5330-00-153-4532	2	21
81337	5-11-566-52-1			2	20
81337	5-11-567-35			3	27
81337	5-11-567-35-1			3	34

CROSS-REFERENCE INDEXES

FSCM	PART NUMBER	PART NUMBER INDEX		FIG.	ITEM
			STOCK NUMBER		
81337	5-11-567-36			3	40
81337	5-11-567-37			3	6
81337	5-11-567-38			3	1
81337	5-11-567-39			3	13
81337	5-11-568-39-1			3	15
81337	5-11-568-40	3020-00-205-4084		3	12
81337	5-11-568-41	3020-01-206-6495		3	7
81337	5-11-568-43	3020-00-102-5015		3	31
81337	5-11-568-44	3040-00-102-5016		3	4
81337	5-11-568-45			3	35
81337	5-11-568-46			3	9
81337	5-11-568-47			3	36
81337	5-11-568-48			3	32
81337	5-11-569-50			1	16
81337	5-11-569-50-A			1	21
81337	5-11-569-51	5306-01-165-7679		2	1
81337	5-11-569-52			2	25
81337	5-11-569-53			2	18
81337	5-11-570-54			1	5
81337	5-11-570-57	5310-01-165-7567		2	8
81337	5-11-570-58	5310-01-165-7575		2	11
81337	5-11-570-61			2	22
81337	5-11-570-62	5307-01-057-5471		2	14
81337	5-11-570-63	5307-01-057-5470		2	9
81337	5-11-571-61-1			2	5
81337	5-11-571-64			2	2
81337	5--11-571-64-2			2	7
81337	5-11-571-64-3			2	3
81337	5-11-571-64-4			2	23
81337	5-11-571-64-5			2	6
81337	5-11-572-64-6-7-8-9			2	24
81337	5-11-573-65-1	7330-01-283-2348		1	29
81337	5-11-573-66			7	25
81337	5-11-578-23-26			17	7
81337	5-11-579 CHAIN 92 LINKS			21	18
81337	5-11-582-1-11			23	17
81337	5-11-582-2	5340-01-283-4593		15	3
81337	5-11-582-3	3456-01-274-9703		15	2
81337	5-11-582-4	9535-01-283-4590		15	1
81337	5-11-582-5			15	9
81337	5-11-582-6			15	10
81337	5-11-582-7			15	6
81337	5-11-582-8			24	28
81337	5-11-583-10			16	12
81337	5-11-583-11			16	10
81337	5-11-583-12			16	3
81337	5-11-583-13			16	1
81337	5-11-583-15			16	19
81337	5-11-583-9			16	4

CROSS-REFERENCE INDEXES

FSCM	PART NUMBER	PART NUMBER INDEX		FIG.	ITEM
			STOCK NUMBER		
81337	5-11-584-14			16	17
81337	5-11-584-16		5670-01-283-4541	16	20
81337	5-11-584-17			16	15
81337	5-11-584-18			16	14
81337	5-11-584-19			16	13
81337	5-11-584-20			16	21
81337	5-11-584-21			16	5
81337	5-11-585-24			18	4
81337	5-11-585-25			18	5
81337	5-11-586-191		7320-00-188-1726	17	6
81337	5-11-586-28			21	12
81337	5-11-586-29			21	5
81337	5-11-587-30		3020-00-467-5250	18	1
81337	5-11-587-32			19	11
81337	5-11-587-36			19	10
81337	5-11-587-37			18	8
81337	5-11-587-38		7320-00-153-4552	18	9
81337	5-11-587-39		3040-00-153-4553	18	12
81337	5-11-588-40			19	17
81337	5-11-588-41			19	22
81337	5-11-588-42			19	23
81337	5-11-588-43		5360-01-166-0838	19	28
81337	5-11-588-44			19	24
81337	5-11-588-46			19	25
81337	5-11-588-47			19	26
81337	5-11-588-48			19	27
81337	5-11-588-49			19	21
81337	5-11-589-31			19	9
81337	5-11-589-50		7320-00-153-8018	19	4
81337	5-11-589-53		5315-00-153-8043	19	5
81337	5-11-589-54			19	6
81337	5-11-589-55		3040-00-153-4551	19	8
81337	5-11-589-56		7320-00-153-4545	19	3
81337	5-11-589-57		5315-00-467-5228	19	2
81337	5-11-589-58			19	7
81337	5-11-589-59			19	1
81337	5-11-593-86			17	11
81337	5-11-593-87			17	8
81337	5-11-594-88			21	11
81337	5-11-594-89			21	16
81337	5-11-594-90		5310-01-166-0759	21	22
81337	5-11-594-92			21	24
81337	5-11-594-94			21	15
81337	5-11-594-95			21	19
81337	5-11-594-96			21	23
81337	5-11-594-97		3040-01-283-4554	22	15
81337	5-11-594-98			21	10
81337	5-11-595-100			21	13
81337	5-11-595-101			21	3
81337	5-11-595-102			21	4
81337	5-11-595-190			21	14

CROSS-REFERENCE INDEXES

FSCM	PART NUMBER	PART NUMBER INDEX STOCK NUMBER	FIG.	ITEM
81337	5-11-596-103		21	9
81337	5-11-596-104		21	8
81337	5-11-596-188		21	25
81337	5-11-597-105		22	6
81337	5-11-597-106	9515-01-283-2349	22	1
81337	5-11-597-107		22	21
81337	5-11-597-108		22	14
81337	5-11-597-109	7320-00-153-8012	22	4
81337	5-11-597-110	5365-00-359-9142	22	22
81337	5-11-597-111	5360-01-057-2845	22	3
81337	5-11-597-112	7320-01-283-4572	22	2
81337	5-11-597-113	7320-00-153-8019	22	24
81337	5-11-597-114		22	23
81337	5-11-597-115	5307-01-283-3685	22	17
81337	5-11-597-116	5310-01-283-3686	22	12
81337	5-11-597-117		22	5
81337	5-11-597-118	5355-01-283-6417	22	16
81337	5-11-598-120	9515-01-283-4591	22	30
81337	5-11-598-121	7310-01-283-2350	22	25
81337	5-11-598-122	7310-01-283-2351	22	33
81337	5-11-598-123	9535-01-283-4592	22	31
81337	5-11-598-124	7320-00-153-8020	22	32
81337	5-11-598-125	7310-01-283-2352	22	7
81337	5-11-598-126	7320-01-280-9466	22	9
81337	5-11-598-127	7320-01-283-4573	22	26
81337	5-11-598-128	5355-01-283-6418	22	10
81337	5-11-598-129	7320-00-153-8011	22	27
81337	5-11-598-130	9510-01-283-4588	22	28
81337	5-11-598-131	5307-01-283-3687	22	29
81337	5-11-599-133		23	11
81337	5-11-599-134		23	13
81337	5-11-599-134-1		23	14
81337	5-11-599-135		23	34
81337	5-11-599-136		23	31
81337	5-11-599-137		23	32
81337	5-11-599-138		23	33
81337	5-11-599-139		23	30
81337	5-11-599-140		23	29
81337	5-11-599-141	3020-00-467-5223	15	21
81337	5-11-599-142		23	37
81337	5-11-600-130		23	54
81337	5-11-600-143		23	43
81337	5-11-600-143-1		23	44
81337	5-11-600-144		23	45
81337	5-11-600-145		23	58
81337	5-11-600-146		23	47
81337	5-11-600-146-1		23	48
81337	5-11-600-147		23	53
81337	5-11-600-148		23	51
81337	5-11-600-149	3020-00-467-5251	23	49
81337	5-11-600-150		23	56

CROSS-REFERENCE INDEXES

FSCM	PART NUMBER	PART NUMBER INDEX STOCK NUMBER	FIG.	ITEM
81337	5-11-600-151		23	55
81337	5-11-601-152	3020-01-056-3439	23	7
81337	5-11-601-153	3130-01-206-6499	23	4
81337	5-11-601-154		23	26
81337	5-11-601-155		23	8
81337	5-11-601-156	3130-00-262-3381	23	39
81337	5-11-601-157	3020-00-467-5252	23	2
81337	5-11-601-158		23	23
81337	5-11-601-159		23	24
81337	5-11-601-160		23	9
81337	5-11-602-164		17	4
81337	5-11-602-165		17	1
81337	5-11-602-167		17	2
81337	5-11-602-168	5310-01-166-2611	17	3
81337	5-11-602-169		24	29
81337	5-11-603-170	5430-01-283-4585	24	30
81337	5-11-603-171		24	8
81337	5-11-603-172		24	23
81337	5-11-603-173	5306-01-057-9298	24	11
81337	5-11-603-174		24	2
81337	5-11-603-176		24	20
81337	5-11-603-179		24	15
81337	5-11-603-180		24	18
81337	5-11-621		9	
81337	5-11-624-1		12	3
81337	5-11-624-1-13	5305-01-059-2652	12	4
81337	5-11-624-2		12	2
81337	5-11-625-182		13	14
81337	5-11-625-183		13	13
81337	5-11-625-185		13	7
81337	5-11-625-186		13	5
81337	5-11-625-187		13	15
81337	5-11-682-109		5	41
81337	5-11-682-110		5	42
81337	5-11-682-111		5	38
81337	5-11-682-112	5305-01-045-9557	5	36
81337	5-11-682-113		5	37
81337	5-11-682-114	4820-01-178-8810	5	10
81337	5-11-682-115	5340-01-057-3683	4	22
81337	5-11-682-116		5	47
81337	5-11-682-117		3	26
81337	5-11-682-118		3	43
81337	5-11-682-119		1	3
81337	5-11-682-120		5	18
81335	5-11-830CHAIN77L INKS		25	12
81337	5-11-830CHAIN87L INKS		28	2
81337	5-11-831CHAIN84L INKS		28	47
81337	5-11-832-1		25	1

CROSS-REFERENCE INDEXES

FSCM	PART NUMBER	PART NUMBER INDEX STOCK NUMBER	FIG.	ITEM
81337	5-11-833-1-10		25	29
81337	5-11-833-1-11	5365-01-046-0032	25	28
81337	5-11-833-1-12	5310-01-155-5246	25	32
81337	5-11-833-1-14		25	30
81337	5-11-833-1-15 AN D 1-38	3040-01-283-4551	25	14
81337	5-11-833-1-2	7320-01-283-2353	25	35
81337	5-11-833-1-5		25	24
81337	5-11-833-1-6		25	26
81337	5-11-833-1-8 AND 1-13	3040-01-283-4550	25	33
81337	5-11-834-1-16	7320-01-176-0319	25	36
81337	5-11-834-1-17	7320-01-206-6498	25	34
81337	5-11-834-1-20		25	22
81337	5-11-834-1-21		25	13
81337	5-11-834-1-22		25	27
81337	5-11-834-1-23		25	37
81337	5-11-834-1-24		25	42
81337	5-11-834-1-25	7320-00-253-6052	25	23
81337	5-11-834-1-26		25	25
81337	5-11-834-1-27		25	43
81337	5-11-834-1-32	5120-01-166-1880	25	39
81337	5-11-834-1-33		25	17
81337	5-11-835-1-34		25	11
81337	5-11-835-1-35	7320-01-283-4526	25	20
81337	5-11-835-1-36	3040-00-359-9035	25	18
81337	5-11-835-1-37	5340-01-150-1391	25	19
81337	5-11-836-1-26		26	25
81337	5-11-836-2-1		26	14
81337	5-11-836-2-2		26	17
81337	5-11-836-2-3-L		26	24
81337	5-11-836-2-3-RH		26	5
81337	5-11-836-2-4		26	18
			26	23
81337	5-11-836-2-5-9		26	3
81337	5-11-836-2-6		26	4
81337	5-11-837-2-10		26	2
81337	5-11-837-2-11	3130-01-167-6390	26	21
81337	5-11-837-2-12		26	13
81337	5-11-837-2-5		26	7
81337	5-11-837-2-6		26	11
			26	26
81337	5-11-837-2-7		26	16
81337	5-11-837-2-8		26	22
81337	5-11-837-2-9		26	9
81337	5-11-838-3	7320-00-245-8624	26	1
81337	5-11-839-4-1		25	5
81337	5-11-839-4-2		25	4
81337	5-11-839-4-3		25	2
81337	5-11-839-4-6		25	3
81337	5-11-840-10		28	40

CROSS-REFERENCE INDEXES

FSCM	PART NUMBER	PART NUMBER INDEX STOCK NUMBER	FIG.	ITEM
81337	5-11-840-11		31	2
81337	5-11-840-12		31	3
81337	5-11-840-7		31	1
81337	5-11-840-8	3040-01-056-5369	27	9
81337	5-11-841-15		28	1
81337	5-11-842-16		28	46
81337	5-11-843-18		31	4
81337	5-11-843-19		31	6
81337	5-11-843-20		27	13
81337	5-11-843-21		31	8
81337	5-11-844-22		27	6
81337	5-11-844-23		28	44
81337	5-11-844-24		28	7
			28	52
81337	5-11-844-25		27	20
81337	5-11-844-26	3020-00-467-5245	27	7
81337	5-11-844-27		28	23
81337	5-11-844-28		28	51
81337	5-11-844-29	5360-01-056-4555	28	42
			29	6
81337	5-11-844-30		28	41
81337	5-11-844-31		28	43
81337	5-11-844-32		28	50
81337	5-11-845-33		29	14
81337	5-11-845-34		29	11
81337	5-11-845-35		28	30
81337	5-11-845-36		28	33
81337	5-11-845-37-57		28	34
81337	5-11-845-38-39	3040-01-283-4577	28	29
81337	5-11-845-40		28	28
81337	5-11-845-41		28	32
81337	5-11-845-42		27	10
			28	27
81337	5-11-845-43		28	6
81337	5-11-845-44		31	5
81337	5-11-846-45-51	3040-01-283-4578	28	37
81337	5-11-846-46-52	3040-01-283-4579	28	24
81337	5-11-846-47-53	3910-01-283-4580	28	21
81337	5-11-846-48	7310-01-283-2354	28	36
81337	5-11-846-49		28	18
81337	5-11-846-49-1		28	19
81337	5-11-846-50		28	22
81337	5-11-846-54-14		28	26
81337	5-11-846-54-57		28	16
81337	5-11-846-55		28	35
81337	5-11-846-56		28	25
81337	5-11-847-58		28	12
81337	5-11-847-59		28	9
81337	5-11-847-60		29	8
81337	5-11-847-61		29	3
81337	5-11-847-62		29	4

CROSS-REFERENCE INDEXES

FSCM	PART NUMBER	PART NUMBER INDEX STOCK NUMBER	FIG.	ITEM
81337	5-11-847-63		28	5
			28	8
81337	5-11-847-64		28	14
81337	5-11-847-65		29	7
81337	5-11-847-66		29	10
81337	5-11-847-67		29	13
81337	5-11-847-71		29	2
81337	5-11-847-72		29	9
81337	5-11-848-73		30	18
81337	5-11-848-74		30	4
81337	5-11-848-75		30	20
81337	5-11-848-76		30	17
81337	5-11-848-77	5340-01-283-4559	30	16
81337	5-11-848-78	5340-01-283-3688	30	25
81337	5-11-848-79		30	7
81337	5-11-848-80		30	5
81337	5-11-848-81		30	24
81337	5-11-848-83		30	23
81337	5-11-848-84		30	21
81337	5-11-849-85-86	5340-01-283-4536	28	31
81337	5-11-849-87	9530-01-283-4589	30	9
81337	5-11-849-88	5306-01-283-4558	30	15
81337	5-11-849-89		30	2
81337	5-11-849-90		30	10
81337	5-11-849-91	7320-01-206-6497	30	8
81337	5-11-849-92	5306-01-166-4412	30	11
81337	5-11-849-93	5306-01-283-4532	30	13
81337	5-11-849-95		30	14
81337	5-11-849-96	5340-01-283-4576	30	12
81337	5-11-850-97		31	7
81337	5-11-851		33	1
81337	5-11-851-5		33	2
81337	5-11-852-5-2		33	12
81337	5-11-854-5-3	7320-00-359-9047	33	13
81337	5-11-896-49	7310-00-960-0117	38	5
81337	5-11-896-49A	7310-00-960-4459	38	4
81337	5-11-966		49	7
81337	5-11-966 ITEM 35		49	19
81337	5-11-966 ITEM 36		49	14
81337	5-11-966-10		50	30
81337	5-11-966-11		50	13
81337	5-11-966-12		50	15
81337	5-11-966-13		50	26
81337	5-11-966-14		50	28
81337	5-11-966-15		50	19
81337	5-11-966-16		50	32
81337	5-11-966-17	5340-01-178-2182	49	15
81337	5-11-966-18		49	21
81337	5-11-966-2		49	17
81337	5-11-966-20		54	5
81337	5-11-966-21	4540-00-079-1788	54	1

CROSS-REFERENCE INDEXES

FSCM	PART NUMBER	PART NUMBER INDEX STOCK NUMBER	FIG.	ITEM
81337	5-11-966-22	7320-01-014-6295	55	1
81337	5-11-966-25		49	22
81337	5-11-966-26	7320-01-016-0881	52	2
81337	5-11-966-3		49	12
81337	5-11-966-30	5305-01-180-6604	49	20
81337	5-11-966-31	5305-00-995-0633	49	5
81337	5-11-966-32	5310-01-185-2035	49	3
81337	5-11-966-33	5310-01-177-5913	49	4
81337	5-11-966-34		49	18
81337	5-11-966-4		49	2
81337	5-11-966-40LH		50	1
81337	5-11-966-40RH		50	2
81337	5-11-966-41	5310-00-087-7493	48	2
81337	5-11-966-45		49	10
81337	5-11-966-46		49	11
81337	5-11-966-5		49	13
81337	5-11-966-6		49	8
81337	5-11-966-7		50	11
81337	5-11-966-8		50	17
81337	5-11-966-9		50	24
81337	5-11-969-15-1-2		50	22
81337	5-11-969-15-3		50	23
81337	5-11-969-15-4		50	20
81337	5-11-969-15-5		50	21
81337	5-11-969-16-1-2		50	35
81337	5-11-969-16-3		50	36
81337	5-11-969-16-4		50	34
81337	5-11-969-16-5		50	33
81337	5-11-970-10-5		50	31
81337	5-11-970-11-5		50	14
81337	5-11-970-12-5		50	16
81337	5-11-970-13-5		50	27
81337	5-11-970-14-5		50	29
81337	5-11-970-40		50	10
81337	5-11-970-40-1		50	9
81337	5-11-970-40-2		50	7
81337	5-11-970-40-3		50	8
81337	5-11-970-40-4		50	4
81337	5-11-970-40-5	5305-00-701-5079	50	6
81337	5-11-970-7-5		50	12
81337	5-11-970-8-5		50	18
81337	5-11-970-9-5		50	25
81337	5-11-971-23		48	1
81337	5-11-971-23-1		48	7
81337	5-11-971-23-12	5307-01-185-2116	48	8
81337	5-11-971-23-13	5310-01-177-3394	48	9
81337	5-11-971-23-4	6685-01-015-7142	53	1
81337	5-11-971-23-5		48	19
81337	5-11-971-23-6		48	16
81337	5-11-971-23-8	6150-01-015-3091	48	18
81337	5-11-971-23-9	5935-01-014-1341	51	5

CROSS-REFERENCE INDEXES

FSCM	PART NUMBER	PART NUMBER INDEX STOCK NUMBER	FIG.	ITEM
81337	5-11-971-26-3	5940-00-114-1300	52	6
			52	7
81337	5-11-971-26-4		52	9
81337	5-11-971-26-6		52	3
			52	8
81337	5-11-972-24		48	20
81337	5-11-972-24-1		48	12
81337	5-11-972-24-2		48	11
81337	5-11-972-24-4		51	4
81337	5-11-972-24-5		51	2
81337	5-11-972-24-6		48	13
81337	5-11-972-24-7		51	3
81337	5-11-972-24-8	5305-01-178-3690	48	14
81337	5-11625-184		13	6
88422	5KC43MG632	6105-00-989-9792	57	30
52343	50A19/31/115-125	6240-00-255-0163	40	12
	V			
04895	5000	4730-00-050-4208	19	13
59730	5123	5975-00-081-9401	8	2
80495	5397G1	5935-01-283-4557	9	10
80495	5498G1	5935-00-359-5990	11	2
37239	554Y-3/4		5	16
19220	5630A	2540-00-213-7079	42	13
80495	5649G2		9	6
16327	6K250		5	27
10380	655-B-59-38-16	4010-01-283-4527	25	21
89307	66-30127-10	4310-00-631-5693	32	1
45809	665HKLP-220-10	6685-01-280-2295	41	2
72431	7-14	3030-00-359-9079	25	16
72431	7-8	3030-00-359-9079	21	2
00000	700119		33	8
39428	7453T18	4720-00-202-6482	5	14
04009	7546	5935-00-296-8560	40	10
91643	76R	4730-01-179-8804	5	13
80572	8A3247-2-.014D1A		38	2
	.CRES-BRISTLES			
94023	8IN.WX78IN.WHITE		21	1
01121	800T-A1D2	5930-00-185-7662	8	13
01121	800T-A2A	5930-00-518-0037	8	14
01121	800T-A6D1		8	12
93568	80770-0138	3020-00-812-5690	15	19
04718	88-751	4720-01-084-0118	32	2
13305	8848-PB21		52	1
28881	9-47-17-86-055	5365-01-165-2354	6	6
28881	9-74-21-25-002	3040-01-205-8370	6	3
28881	9-74-21-25-011	5330-01-165-2249	6	13
80572	9C-939		38	3
72619	95-932	6210-00-299-7241	51	1
43334	993L06X1C	3110-00-516-5589	24	19

CROSS-REFERENCE INDEXES

FIGURE AND ITEM NUMBER INDEX				
FIG.	ITEM	STOCK NUMBER	FSCM	PART NUMBER
BULK	1	3020-00-256-1500	72625	ASA60-3
BULK	2	3020-00-196-0803	72625	40SS
1	1	4730-00-050-4208	96906	MS15003-1
1	2	4730-00-196-1484	96906	MS51953-12
1	3		81337	5-11-682-119
1	4		13305	M534A3-9
1	5		81337	5-11-570-54
1	6	5305-00-941-3580	96906	MS35307-464
1	7		96906	MS35338-50
1	8	5305-00-900-0576	96906	MS90728-188
1	9	5310-00-584-7888	96906	MS35338-51
1	10		81337	5-11-560-2-3
1	11	4730-00-947-7498	96906	MS39233-1
1	12	4730-00-249-3882	96906	MS51845-1
1	13		13305	M534A3-16D
1	14		13305	M534A3-28
1	15		13305	M534A3-16E
1	16		81337	5-11-569-50
1	17	5930-01-206-1265	81337	5-11-555-59
1	18	5306-00-637-9675	96906	MS35307-332
1	19	5310-00-959-4679	96906	MS35340-45
1	20	5310-00-081-4219	96906	MS27183-12
1	21		81337	5-11-569-50-A
1	22	4730-01-119-9461	96906	MS51953-18
1	23	4730-01-210-8888	96906	MS51953-21
1	24		13305	M534A3-35D
1	25		81337	5-11-565-28-13
1	26	5310-00-903-5966	96906	MS51971-1
1	27	5310-00-933-8121	96906	M535338-139
1	28	5305-00-719-3997	96906	MS35307-303
1	29	7330-01-283-2348	81337	5-11-573-65-1
1	30	5305-00-719-3997	96906	MS35307-303
1	31		81337	5-11-566-28-11
1	32	6685-01-204-6367	62879	MAD-116
1	33		81337	5-11-566-28-12
1	34	5305-00-207-8253	96906	MS35307-308
1	35	5310-00-582-5965	96906	MS35338-44
1	36	5310-00-971-7989	96906	M535691-5
1	37	5305-00-054-6666	96906	M551957-41
1	38		81337	5-11-566-28-5
1	39		81337	5-11-565-28
2	1	5306-01-165-7679	81337	5-11-569-51
2	2		81337	5-11-571-64
2	3		81337	5-11-571-64-3
2	4	5305-00-021-3806	96906	MS35307-413
2	5		81337	5-11-571-61-1
2	6		81337	5-11-571-64-5
2	7		81337	5-11-571-64-2
2	8	5310-01-165-7567	81337	5-11-570-57
2	9	5307-01-057-5470	81337	5-11-570-63
2	10	5310-00-763-8920	96906	MS51967-20

CROSS-REFERENCE INDEXES

FIGURE AND ITEM NUMBER INDEX				
FIG.	ITEM	STOCK NUMBER	FSCM	PART NUMBER
2	11	5310-01-165-7575	81337	5-11-570-58
2	12		96906	MS35338-50
2	13		81337	5-11-1465-73
2	14	5307-01-057-5471	81337	5-11-570-62
2	15		81337	5-11-566-30
2	16		71565	JM2036
2	17		96906	MS20066-701
2	18		81337	5-11-569-53
2	19		96906	MS20066-700
2	20		81337	5-11-566-52-1
2	21	5330-00-153-4532	81337	5-11-566-33
2	22		81337	5-11-570-61
2	23		81337	5-11-571-64-4
2	24		81337	5-11-572-64-6-7-8-9
2	25		81337	5-11-569-52
2	26		81337	5-11-566-29
2	27	5310-00-768-0318	96906	MS51967-14
3	1		81337	5-11-567-38
3	2	5310-00-971-7990	96906	MS35691-69
3	3	3110-00-554-5403	21760	1205
3	4	3040-00-102-5016	81337	5-11-568-44
3	5	5315-00-616-5527	96906	MS35756-18
3	6		81337	5-11-567-37
3	7	3020-01-206-6495	81337	5-11-568-41
3	8	5305-00-724-5827	96906	MS51965-82
3	9		81337	5-11-568-46
3	10	5315-00-616-5506	96906	MS35756-30
3	11	5315-00-616-5530	96906	MS35756-15
3	12	3020-00-205-4084	81337	5-11-568-40
3	13		81337	5-11-567-39
3	14	5305-00-021-3740	96906	MS35307-364
3	15		81337	5-11-568-39-1
3	16		81337	5-11-555-49
3	17	5310-00-959-4679	96906	MS35340-45
3	18	5306-00-637-9675	96906	MS35307-332
3	19		96906	MS51953-6
3	20	4730-00-824-2081	96906	MS51953-19
3	21	4730-00-947-7498	96906	MS39233-1
3	22	4730-00-050-4208	96906	MS15003-1
3	23	4730-00-196-1565	96906	MS51953-15
3	24	4730-00-249-3882	96906	MS51845-1
3	25	5305-00-576-5417	96906	MS35307-360
3	26		81337	5-11-682-117
3	27		81337	5-11-567-35
3	28	4730-00-287-3785	96906	MS51953-14
3	29	5310-00-045-5001	96906	MS35340-50
3	30	5305-00-721-5322	96906	MS35307-462
3	31	3020-00-102-5015	81337	5-11-568-43
3	32		81337	5-11-568-48
3	33	5315-00-732-1019	96906	M520066-543

CROSS-REFERENCE INDEXES

FIGURE AND ITEM NUMBER INDEX				
FIG.	ITEM	STOCK NUMBER	FSCM	PART NUMBER
3	34		81337	5-11-567-35-1
3	35		81337	5-11-568-45
3	36		81337	5-11-568-47
3	37	5310-00-959-4679	96906	MS35340-45
3	38	5305-00-576-5417	96906	MS35307-360
3	39		81337	5-11-566-32
3	40		81337	5-11-567-36
3	41	5306-00-807-1213	96906	MS35307-329
3	42	5310-00-682-5930	96906	MS35340-44
3	43		81337	5-11-682-118
4	1		13305	M534A6-1
4	2	4730-00-165-4722	96906	MS39233-8
4	3	5330-01-046-4921	81337	5-11-562-8-15
4	4	5310-00-982-6568	96906	MS27183-33
4	5	4730-00-254-2744	96906	MS39230-6
4	6	4730-00-187-7614	96906	MS39233-6
4	7	5310-00-209-0698	96906	MS27183-29
4	8	5330-01-165-2320	13305	M534A6-8
4	9	5430-01-283-4584	81337	5-11-561-8
4	10	7320-01-179-4143	81337	5-11-561-8-20
4	11	5330-01-165-2321	82784	114
4	12	5310-01-045-9590	81337	5-11-562-8-23
4	13	5330-01-057-2942	81337	5-11-562-8-24
4	14	4730-01-165-0750	81337	5-11-562-8-11
4	15	4730-00-196-1536	96906	MS51953-196
4	16	4730-00-253-4419	96906	MS39230-9
4	17		13305	M534A6-16
4	18	5310-00-880-7744	96906	MS51967-5
4	19		13305	M534A6-17
4	20		81337	5-11-563-107
4	21	5310-00-959-4679	96906	MS35340-45
4	22	5340-01-057-3683	81337	5-11-682-115
4	23	5305-00-702-4523	96906	MS35307-306
4	24	5310-00-934-9758	96906	MS35649-202
4	25		81337	5-11-562-11
4	26	7320-01-176-0318	81337	5-11-561-9
4	27	5305-00-724-6736	96906	MS51965-52
4	28	5355-01-181-7865	81337	5-11-562-13
4	29	5306-00-021-3623	96906	MS35307-331
4	30	5310-00-087-7493	96906	MS27183-13
4	31	5330-01-046-4922	81337	5-11-562-15
4	32		81337	5-11-562-12
4	33		81337	5-11-562-10
4	34	5310-01-045-9591	81337	5-11-562-8-13
4	35	5330-01-046-4921	81337	5-11-562-8-15
4	36		81337	5-11-562-8-16
4	37		81337	5-11-555-127
4	38	4730-01-209-4431	81337	5-11-562-8-17
4	39		72256	FIG5-OCAT2158'
4	40	4720-00-471-0123	81337	5-11-562-16
4	41	4730-00-278-2719	96906	MS39233-3

CROSS-REFERENCE INDEXES

FIGURE AND ITEM NUMBER INDEX				
FIG.	ITEM	STOCK NUMBER	FSCM	PART NUMBER
4	42	4730-00-196-1489	96906	MS51953-55
4	43	4730-00-253-4413	96906	MS39230-3
4	44	5305-00-702-4523	96906	MS35307-306
4	45		96906	MS51967-2
4	46		72423	FIG1157-1/4NPT
4	47		13305	M534A6-43
4	48	4730-01-165-9505	72423	FIG1152 1INNPT
4	49		96906	MS20913-8
4	50	5310-01-179-9377	72423	FIG1152 1-1/2NPT
5	1		13305	M534A7-1
5	2		13305	M534A7-2
5	3	4730-01-210-8889	72423	FIG1741 1 IN NPT
5	4	4730-00-138-8121	96906	MS51953-132
5	5	4730-00-246-9204	72423	FIG11O2-1IN NPT
5	6		81337	M534A7-6
5	7		13305	M534A7-28
5	8	4730-01-165-5869	05396	401X0815
5	9	4730-00-254-2744	96906	MS39230-6
5	10	4820-01-178-8810	81337	5-11-682-114
5	11	4730-00-196-1484	96906	MS51953-12
5	12	4730-00-221-6231	96906	MS51845-6
5	13	4730-01-179-8804	91643	76R
5	14	4720-00-202-6482	39428	7453T18
5	15		05396	350X1939
5	16		37239	554Y-3/4
5	17	5306-00-637-9675	96906	MS35307-332
5	18		81337	5-11-682-120
5	19		13305	M534A7-40
5	20	5305-00-632-2777	96906	MS35307-358
5	21	5310-00-851-2682	96906	MS35691-17
5	22	5310-00-721-7809	96906	MS35340-43
5	23		81337	5-11-563-121
5	24		05396	350X1939
5	25		96906	MS51845-8
5	26	4320-01-129-1731	16327	1P996
5	27		16327	6K250
5	28		96906	MS35785-1
5	29		13305	M534A7-8
5	30	4730-01-210-8890	72423	FIG1741-1/4 NPT
5	31	4730-00-196-1487	96906	MS51953-34
5	32	4730-00-246-9200	19422	BM11399-92
5	33		13305	M534A7-12
5	34	4730-00-196-1541	96906	M551953-40
5	35	4730-00-196-0881	96906	MS51887-3Z
5	36	5305-01-045-9557	81337	5-11-682-112
5	37		81337	5-11-682-113
5	38		81337	5-11-682-111
5	39	5305-00-723-9383	96906	MS51963-67
5	40	5306-00-817-4989	96906	MS35307-333
5	41		81337	5-11-682-109
5	42		81337	5-11-682-110

CROSS-REFERENCE INDEXES

FIGURE AND ITEM NUMBER INDEX				
FIG.	ITEM	STOCK NUMBER	FSCM	PART NUMBER
5	43	5306-00-637-9675	96906	MS35307-332
5	44	5310-00-971-7989	96906	MS35691-5
5	45	5305-00-207-2297	96906	MS35307-312
5	46	5310-00-582-5965	96906	MS35338-44
5	47		81337	5-11-682-116
6	1	5305-00-725-3501	96906	MS51964-99
6	2		28881	23-02-0000024-9A
6	3	3040-01-205-8370	28881	9-74-21-25-002
6	4		43334	43L15
6	5	3020-01-206-1267	28881	23-02-0001603-3B
6	6	5365-01-165-2354	28881	9-47-17-86-055
6	7	7320-01-176-0317	28881	23-02-0003257-5B
6	8	5340-01-178-1699	28881	23-00-0001955-9B
6	9	3110-00-554-3913	43334	43206
6	10	3020-01-215-7141	28881	23-02-0000035-3A
6	11	3020-01-214-1623	28881	23-02-0000033-3A
6	12	7320-00-180-9845	28881	23-02-0000026-9A
6	13	5330-01-165-2249	28881	9-74-21-25-011
6	14		28881	23-02-0001589-3B
6	15	3110-00-144-8806	43334	43304
6	16	5340-01-167-0212	28881	23-00-0001954-9B
6	17	5330-01-165-2323	28881	23-02-0001592-7B
6	18		81337	5-11-557CHAIN120 LINKS
6	19	3020-00-231-8701	72625	TRIPLE433CL
6	20	3020-01-206-1266	2Y614	RC60-3-01
6	21	5305-00-646-7389	96906	MS35307-409
6	22	5310-00-834-7606	96906	MS35340-48
6	23		81337	5-11-1465-74
6	24	3020-00-153-8038	81337	5-11-1465-70
6	25		13305	M534A8-25
6	26	5315-00-847-3531	96906	MS20066-356
6	27	5315-01-045-9720	81337	5-11-1465-125
6	28		81337	5-11-1465-96
6	29	3020-01-155-5841	28881	20-02-3021000-00
6	30		28881	23-02-0002557-4D
6	31		28881	23-02-0002558-4D
6	32		13305	M534A8-30
6	33		13305	M534A8-31
6	34	5365-01-165-2248	13305	M534A8-32
6	35	5306-00-934-0210	96906	MS35307-352
6	36	5310-00-959-4679	96906	MS35340-45
6	37	5310-00-880-7744	96906	MS51967-5
6	38		81337	5-11-1467-122-1
6	39		81337	5-11-1465-100
6	40		79938	E7 1-2HP1800RPM2 54U
6	41	5315-00-869-3664	96906	MS20066-281
6	42	3010-00-200-7131	81337	5-11-1466-123
6	43	5315-00-729-6992	96906	MS20066-235
6	44		13305	M534A8-42

CROSS-REFERENCE INDEXES

FIGURE AND ITEM NUMBER INDEX				
FIG.	ITEM	STOCK NUMBER	FSCM	PART NUMBER
6	45	5305-00-701-7628	96906	MS35307-415
7	1	5305-00-021-3740	96906	MS35307-364
7	2		81337	5-11-560-5
7	3	5305-00-405-0804	96906	MS24673-22
7	4	5310-00-087-7493	96906	MS27183-13
7	5		81337	5-11-563-23
7	6		81337	5-11-563-20
7	7		81337	5-11-563-22
7	8	5305-00-646-7389	96906	MS35307-409
7	9	5310-00-768-0318	96906	MS51967-14
7	10	5310-00-834-7606	96906	MS35340-48
7	11		81337	5-11-564-26
7	12		81337	5-11-564-24
7	13		81337	5-11-560-6
7	14	5310-00-732-0558	96906	MS51967-8
7	15	5305-00-576-5417	96906	MS35307-360
7	16	5310-00-959-4675	96906	MS35340-46
7	17		81337	5-11-564-25-4
7	18	5305-00-954-3487	96906	MS35190-271
7	19	5310-00-721-7809	96906	MS35340-43
7	20	5310-01-045-9591	81337	5-11-562-8-13
7	21		14557	1165-NO.2
7	22		81337	5-11-564-25
7	23	5305-00-958-0591	96906	MS35190-316
7	24		81337	5-11-560-7
7	25		81337	5-11-573-66
8	1		13305	M534A10-1
8	2	5975-00-081-9401	59730	5123
8	3	5975-00-141-0531	59730	4240
8	4	5975-01-164-4711	03743	180-1/2
8	5		03743	180A
8	6		13305	M534A10-3
8	7		13305	M534A10-5
8	8	5975-00-660-5844	59730	3112
8	9		81348	WS896/2-06-A
8	10		15235	DS-181-MOD M-4
8	11	6110-00-115-4258	01411	A200SICB
8	12		01121	800T-A6D1
8	13	5930-00-185-7662	01121	800T-A1D2
8	14	5930-00-518-0037	01121	800T-A2A
8	15		13305	M534A10-12
8	16	5975-00-681-4714	59730	3132
8	17		13305	M534A10-6
8	18		16327	1717.00
8	19	5310-00-682-5930	96906	MS35340-44
9			81337	5-11-621
9	1		80495	20305
9	2		13305	M534B12-2
9	3		80495	2-6255
9	4		13305	M534B12-4
9	5		81337	M534B12-5

CROSS-REFERENCE INDEXES

FIGURE AND ITEM NUMBER INDEX				
FIG.	ITEM	STOCK NUMBER	FSCM	PART NUMBER
9	6		80495	5649G2
9	7	5310-00-934-9751	96906	MS35650-302
9	8	5310-00-721-7809	96906	MS35340-43
9	9	5305-00-984-7341	96906	MS35191-273
9	10	5935-01-283-4557	80495	5397G61
9	11	5305-00-954-4295	96906	MS35190-287
9	12		13305	M534B12-11
9	13	5315-00-729-6992	96906	MS20066-235
9	14	5305-00-702-4523	96906	MS35307-306
9	15	5310-00-682-5930	96906	MS35340-44
9	16		74545	3124W
9	17	5935-00-375-1605	78011	3128W
9	18	5935-01-283-6425	80495	20306
10	1	5305-00-655-9711	96906	MS35307-357
10	2	5310-00-959-4675	96906	MS35340-46
10	3		13305	M534B13-3
10	4		02329	1603-1B
10	5		13305	M534B13-5
10	6		13305	M534B13-6
10	7		13305	M534B13-7
10	8	5306-00-637-9675	96906	MS35307-332
10	9		30086	CS2656
10	10	5305-00-984-7352	96906	MS35191-278
10	11		30086	CS2655
10	12	5305-00-984-7341	96906	MS35191-273
10	13	5310-00-721-7809	96906	MS35340-43
10	14		59730	35301
10	15	5305-00-702-4523	96906	MS35307-306
10	16	5310-00-682-5930	96906	MS35340-44
10	17		59730	35501
10	18		13305	M534B13-12
10	19	5925-00-934-3365	30086	EE2B020
10	20	5925-00-755-8479	30086	EH3B015
10	21	5925-00-854-7789	30086	EF3B050
10	22	5305-00-044-4181	96906	M535266-75
10	23	5310-00-721-7809	96906	MS35340-43
10	24	5310-00-934-9751	96906	MS35650-302
10	25		96906	MS51967-2
10	26	5305-00-207-8253	96906	MS35307-308
11	1		81337	5-11-2176
11	2	5935-00-359-5990	80495	5498G61
11	3	6150-00-185-1023	13305	M534C14-2
11	4		16586	4385-TYPEP
11	5		16586	11075N
11	6	6230-00-185-1025	13305	M534C14-5
11	7	6240-00-246-5052	79500	100ARS120
11	8		11305	M534C14-7
11	9		13305	M534C14-8
11	10	5340-00-582-2741	96906	MS35647-4
11	11		83187	47
11	12	6250-00-255-4215	23859	10960

CROSS-REFERENCE INDEXES

FIGURE AND ITEM NUMBER INDEX				
FIG.	ITEM	STOCK NUMBER	FSCM	PART NUMBER
12	1	6105-00-188-1678	05472	M3606
12	2		81337	5-11-624-2
12	3		81337	5-11-624-1
12	4	5305-01-059-2652	81337	5-11-624-1-13
13	1	6670-00-164-0550	60266	3012
13	2		60266	2LB WTG
13	3		60266	1LB WTG
13	4	5310-00-063-6716	96906	MS35426-14
13	5		81337	5-11-625-186
13	6		81337	5-11625-184
13	7		81337	5-11-625-185
13	8	5306-00-543-4405	96906	MS35307-334
13	9	5310-00-959-4679	96906	MS35340-45
13	10	7320-01-174-4055	83187	TYPE 47
13	11	5305-00-984-7341	96906	MS35191-273
13	12	5310-00-721-7809	96906	MS35340-43
13	13		81337	5-11-625-183
13	14		81337	5-11-625-182
13	15		81337	5-11-625-187
14	1		81337	5-10-27
14	2		81337	5-10-23
14	3		81337	5-10-20
14	4	4210-00-270-4512	80063	SCD539482
15	1	9535-01-283-4590	81337	5-11-582-4
15	2	3456-01-274-9703	81337	5-11-582-3
15	3	5340-01-283-4593	81337	5-11-582-2
15	4	5306-00-078-9696	96906	MS35751-69
15	5	5310-00-889-2606	96906	MS35425-42
15	6		81337	5-11-582-7
15	7		81349	CC03HCF3-12SJ068 0
15	8	6105-00-188-1678	05472	M-3606
15	9		81337	5-11-582-5
15	10			81337 5-11-582-6
15	11	5310-00-834-8732	96906	MS35691-802
15	12	5310-00-834-7606	96906	MS35340-48
15	13	5310-00-809-5997	96906	MS27183-17
15	14		13305	M534H19-14
15	15	5305-00-021-3740	96906	MS35307-364
15	16	5310-00-721-7809	96906	MS35340-43
15	17	5310-00-087-7493	96906	MS27183-13
15	18	5305-00-616-6375	96906	MS35307-417
15	19	3020-00-812-5690	93568	80770-0138
15	20	5315-00-730-4577	96906	MS20066-147
15	21	3020-00-467-5223	81337	5-11-599-141
16	1		81337	5-11-583-13
16	2	5305-00-724-6736	96906	MS51965-52
16	3		81337	5-11-583-12
16	4		81337	5-11-583-9
16	5		81337	5-11-584-21
16	6	5315-00-198-5969	96906	MS24692-214

CROSS-REFERENCE INDEXES

FIGURE AND ITEM NUMBER INDEX				
FIG.	ITEM	STOCK NUMBER	FSCM	PART NUMBER
16	7	5310-00-732-0558	96906	MS51967-8
16	8	5310-00-721-7809	96906	MS35340-43
16	9	5305-00-021-3740	96906	MS35307-364
16	10		81337	5-11-583-11
16	11	5315-00-234-1626	96906	MS24665-387
16	12		81337	5-11-583-10
16	13		81337	5-11-584-19
16	14		81337	5-11-584-18
16	15		81337	5-11-584-17
16	16	5305-00-984-7341	96906	MS35191-273
16	17		81337	5-11-584-14
16	18	5310-00-934-9751	96906	MS35650-302
16	19		81337	5-11-583-15
16	20	5670-01-283-4541	81337	5-11-584-16
16	21		81337	5-11-584-20
17	1		81337	5-11-602-165
17	2		81337	5-11-602-167
17	3	5310-01-166-2611	81337	5-11-602-168
17	4		81337	5-11-602-164
17	5	5310-00-660-2649	96906	MS35690-424
17	6	7320-00-188-1726	81337	5-11-586-191
17	7		81337	5-11-578-23-26
17	8		81337	5-11-593-87
17	9	5305-00-978-9392	96906	MS16997-97
17	10	5310-00-959-4675	96906	MS35340-46
17	11		81337	5-11-593-86
18	1	3020-00-467-5250	81337	5-11-587-30
18	2	5310-00-834-8732	96906	MS35691-802
18	3	5305-01-168-3064	96906	MS51955-76
18	4		81337	5-11-585-24
18	5		81337	5-11-585-25
18	6		13305	M534H22-6
18	7	4730-00-172-0047	96906	MS15005-5
18	8		81337	5-11-587-37
18	9	7320-00-153-4552	81337	5-11-587-38
18	10	5310-00-834-7606	96906	MS35340-48
18	11	5305-00-701-7628	96906	MS35307-415
18	12	3040-00-153-4553	81337	5-11-587-39
18	13	4730-00-172-0047	96906	MS15005-5
18	14	5305-00-724-5827	96906	MS51965-82
18	15	5305-00-941-3633	96906	MS35307-478
18	16	5310-00-045-5001	96906	MS35340-50
18	17	3020-00-375-1655	72625	433-1-OL
18	18		96906	MILSTD421-601IRC1 1CLA
18	19	3020-00-256-1497	05643	B06-51R
19	1		81337	5-11-589-59
19	2	5315-00-467-5228	81337	5-11-589-57
19	3	7320-00-153-4545	81337	5-11-589-56
19	4	7320-00-153-8018	81337	5-11-589-50
19	5	5315-00-153-8043	81337	5-11-589-53

CROSS-REFERENCE INDEXES

FIGURE AND ITEM NUMBER INDEX

FIG.	ITEM	STOCK NUMBER	FSCM	PART NUMBER
19	6		81337	5-11-589-54
19	7		81337	5-11-589-58
19	8	3040-00-153-4551	81337	5-11-589-55
19	9		81337	5-11-589-31
19	10		81337	5-11-587-36
19	11		81337	5-11-587-32
19	12	5306-00-637-9675	96906	MS35307-332
19	13	4730-00-050-4208	04895	5000
19	14	5305-00-021-3836	96906	MS-35307-421
19	15	5310-00-834-7606	96906	MS35340-48
19	16		94023	A9545
19	17		81337	5-11-588-40
19	18	5305-00-646-7389	96906	MS35307-409
19	19	5305-00-058-5025	96906	MS51955-97
19	20	5310-00-851-2677	96906	MS35691-49
19	21		81337	5-11-588-49
19	22		81337	5-11-588-41
19	23		81337	5-11-588-42
19	24		81337	5-11-588-44
19	25		81337	5-11-588-46
19	26		81337	5-11-588-47
19	27		81337	5-11-588-48
19	28	5360-01-166-0838	81337	5-11-588-43
19	29	5310-00-838-1702	96906	MS35691-57
20	1	7310-01-157-2504	81337	5-11-1841
20	2	5305-00-981-3512	96906	MS16995-79
20	3	5305-00-988-7838	96906	MS16995-64
20	4		81337	5-11-1841-22
20	5		81338	5-11-1841-23
20	6		81337	5-11-1841-21
20	7		81337	5-11-1841-26
20	8	4730-00-172-0047	96906	MS15005-5
20	9		81337	5-11-1841-24
20	10	5315-00-234-1633	96906	MS24665-531
20	11	5305-00-619-6050	96906	MS35307-418
20	12	5305-00-685-8156	96906	MS35307-416
20	13	5305-00-052-7496	96906	MS16995-95
20	14	5305-00-782-0000	96906	MS24626-2
20	15		81337	5-11-1841-25
20	16		81337	5-11-1841-16
20	17		81337	5-11-1841-17
20	18	3120-00-467-5189	81337	5-11-1841-20
20	19		81337	5-11-1841-19
20	20	5310-00-768-0318	96906	MS51967-14
20	21	5310-00-834-7606	96906	MS35340-48
20	22		81337	5-11-1841-18
20	23	5305-00-983-6647	96906	MS16995-96
20	24	5305-00-988-7846	96906	MS16995-83
20	25	5310-00-851-2682	96906	MS35691-17
20	26	5360-00-153-8009	81337	5-11-1841-14
20	27		81337	5-11-1841-7

CROSS-REFERENCE INDEXES

FIGURE AND ITEM NUMBER INDEX

FIG.	ITEM	STOCK NUMBER	FSCM	PART NUMBER
20	28	5315-01-057-2851	81337	5-11-1841-12
20	29	7320-00-467-5230	81337	5-11-1841-13
20	30	5305-00-765-4257	96906	MS51959-43
20	31		81337	5-11-1841-15
20	32	5305-00-724-5824	96906	MS51965-79
20	33		81337	5-11-1841-4
20	34		81337	5-11-1841-11
20	35	5315-01-057-2853	81337	5-11-1841-9
20	36	5315-01-057-2852	81337	5-11-1841-5
20	37		81337	5-11-1841-3
20	38	5315-00-187-9550	96906	MS24665-419
20	39	7320-01-163-7867	81337	5-11-1841-8
20	40	3120-00-467-5188	81337	5-11-1841-6
20	41	7320-01-154-6385	81337	5-11-1841-2
20	42		81337	5-11-1841-1
21	1		94023	8IN.WX78IN.WHITE
21	2	3030-00-359-9079	72431	7-8
21	3		81337	5-11-595-101
21	4		81337	5-11-595-102
21	5		81337	5-11-586-29
21	6	5305-00-646-7389	96906	MS35307-409
21	7	5310-00-768-0318	96906	MS51967-14
21	8		81337	5-11-596-104
21	9		81337	5-11-596-103
21	10		81337	5-11-594-98
21	11		81337	5-11-594-88
21	12		81337	5-11-586-28
21	13		81337	5-11-595-100
21	14		81337	5-11-595-190
21	15		81337	5-11-594-94
21	16		81337	5-11-594-89
21	17	5305-00-724-5834	96906	MS51963-87
21	18		81337	5-11-579CHAIN92L INKS
21	19		81337	5-11-594-95
21	20	5310-00-763-8921	96906	MS51967-23
21	21	5310-00-584-7888	96906	MS35338-51
21	22	5310-01-166-0759	81337	5-11-594-90
21	23		81337	5-11-594-96
21	24		81337	5-11-594-92
21	25		81337	5-11-596-188
21	26		02639	CR1062-MIA
21	27	3020-00-231-8734	72625	SINGLE66
22	1	9515-01-283-2349	81337	5-11-597-106
22	2	7320-01-283-4572	81337	5-11-597-112
22	3	5360-01-057-2845	81337	5-11-597-111
22	4	7320-00-153-8012	81337	5-11-597-109
22	5		81337	5-11-597-117
22	6		81337	5-11-597-105
22	7	7310-01-283-2352	81337	5-11-598-125
22	8	5360-01-056-7223	05396	224X0431

CROSS-REFERENCE INDEXES

FIGURE AND ITEM NUMBER INDEX

FIG.	ITEM	STOCK NUMBER	FSCM	PART NUMBER
22	9	7320-01-280-9466	81337	5-11-598-126
22	10	5355-01-283-6418	81337	5-11-598-128
22	11	3120-00-235-0736	70417	F-1011-4
22	12	5310-01-283-3686	81337	5-11-597-116
22	13	5315-01-087-1325	96906	MS51838-274
22	14		81337	5-11-597-108
22	15	3040-01-283-4554	81337	5-11-594-97
22	16	5355-01-283-6417	81337	5-11-597-118
22	17	5307-01-283-3685	81337	5-11-597-115
22	18	5305-00-576-5417	96906	MS35307-360
22	19	5310-00-637-9541	96906	MS35338-46
22	20	5310-00-080-6004	96906	MS27183-14
22	21		81337	5-11-597-107
22	22	5365-00-359-9142	81337	5-11-597-110
22	23		81337	5-11-597-114
22	24	7320-00-153-8019	81337	5-11-597-113
22	25	7310-01-283-2350	81337	5-11-598-121
22	26	7320-01-283-4573	81337	5-11-598-127
22	27	7320-00-153-8011	81337	5-11-598-129
22	28	9510-01-283-4588	81337	5-11-598-130
22	29	5307-01-283-3687	81337	5-11-598-131
22	30	9515-01-283-4591	81337	5-11-598-120
22	31	9535-01-283-4592	81337	5-11-598-123
22	32	7320-00-153-8020	81337	5-11-598-124
22	33	7310-01-283-2351	81337	5-11-598-122
23	1	5305-00-724-5827	96906	MS51965-82
23	2	3020-00-467-5252	81337	5-11-601-157
23	3	5305-00-115-9526	96906	MS18154-58
23	4	3130-01-206-6499	81337	5-11-601-153
23	5		60038	359S354A
23	6	5305-00-724-6755	96906	MS51965-78
23	7	3020-01-056-3439	81337	5-11-601-152
23	8		81337	5-11-601-155
23	9		81337	5-11-601-160
23	10		24981	BW-10-4041
23	11		81337	5-11-599-133
23	12	5305-00-725-3626	96906	MS35307-304
23	13		81337	5-11-599-134
23	14		81337	5-11-599-134-1
23	15	5310-00-763-8921	96906	MS51967-23
23	16	5310-00-809-8533	96906	MS27183-23
23	17		81337	5-11-582-1-11
23	18	5305-00-054-9287	96906	MS51955-73
23	19	5305-00-721-5665	96906	MS35307-361
23	20	5310-00-637-9541	96906	MS35338-46
23	21	5305-00-054-9275	96906	MS51955-40
23	22	5310-00-975-2075	96906	MS35691-21
23	23		81337	5-11-601-158
23	24		81337	5-11-601-159
23	25	3110-00-100-4489	60038	3191-3120
23	26		81337	5-11-601-154

CROSS-REFERENCE INDEXES

FIGURE AND ITEM NUMBER INDEX

FIG.	ITEM	STOCK NUMBER	FSCM	PART NUMBER
23	27	5310-00-763-8920	96906	MS51967-20
23	28		96906	MS35338-50
23	29		81337	5-11-599-140
23	30		81337	5-11-599-139
23	31		81337	5-11-599-136
23	32		81337	5-11-599-137
23	33		81337	5-11-599-138
23	34		81337	5-11-599-135
23	35	5315-00-241-7330	49956	293-1014P19
23	36	5315-00-810-4761	96906	MS20066-258
23	37		81337	5-11-599-142
23	38	5305-00-632-2777	96906	MS35307-358
23	39	3130-00-262-3381	81337	5-11-601-156
23	40		72423	1/4 FIG 1174
23	41	4730-00-187-7610	96906	MS39233-2
23	42	4730-00-277-9997	96906	MS51953-36B
23	43		81337	5-11-600-143
23	44		81337	5-11-600-143-1
23	45		81337	5-11-600-144
23	46	5305-00-059-4568	96906	MS35190-253
23	47		81337	5-11-600-146
23	48		81337	5-11-600-146-1
23	49	3020-00-467-5251	81337	5-11-600-149
23	50	5315-00-616-5530	96906	MS35756-15
23	51		81337	5-11-600-148
23	52		43766	419-45
23	53		81337	5-11-600-147
23	54		81337	5-11-600-130
23	55		81337	5-11-600-151
23	56		81337	5-11-600-150
23	57	5305-00-724-6736	96906	MS51965-52
23	58		81337	5-11-600-145
23	59	5310-00-768-0318	96906	MS51967-14
23	60	5310-00-584-5272	96906	MS35338-48
23	61	5310-00-809-5997	96906	MS27183-17
23	62	5310-00-823-8803	96906	MS27183-21
24	1		13305	M534H28
24	2		81337	5-11-603-174
24	3		13305	M534H28-2
24	4		96906	MS51845-4
24	5		13305	M534H28-4
24	6	5310-00-732-0558	96906	MS51967-8
24	7		96903	MS35307-358
24	8		81337	5-11-603-171
24	9	5310-00-880-7744	96906	MS51967-5
24	10		96906	MS35338-45
24	11	5306-01-057-9298	81337	5-11-603-173
24	12	5305-00-207-8253	96906	MS35307-308
24	13		96906	MS51967-2
24	14	5310-00-582-5965	96906	MS35338-44
24	15		81337	5-11-603-179

CROSS-REFERENCE INDEXES

FIGURE AND ITEM NUMBER INDEX

FIG.	ITEM	STOCK NUMBER	FSCM	PART NUMBER
24	16	5305-00-646-7389	96906	MS35307-409
24	17	5310-00-637-9541	96906	MS35338-46
24	18		81337	5-11-603-180
24	19	3110-00-516-5589	43334	993L06X1C
24	20		81337	5-11-603-176
24	21	5310-00-834-8732	96906	MS35691-802
24	22	5310-00-809-5997	96906	MS27183-17
24	23		81337	5-11-603-172
24	24	4930-00-212-0489	70925	GLH-C1815
24	25	4710-01-068-3076	13305	M534H28-25
24	26	5305-00-702-4523	96906	MS35307-306
24	27	5305-00-984-7363	96906	MS35191-272
24	28		81337	5-11-582-8
24	29		81337	5-11-602-169
24	30	5430-01-283-4585	81337	5-11-603-170
25	1		81337	5-11-832-1
25	2		81337	5-11-839-4-3
25	3		81337	5-11-839-4-6
25	4		81337	5-11-839-4-2
25	5		81337	5-11-839-4-1
25	6	5315-00-198-5978	96906	MS24692-274
25	7	5315-00-616-5529	96906	MS35756-16
25	8	5305-00-144-0399	96906	MS35307-383
25	9	5310-00-209-0965	96906	MS35338-47
25	10	3130-00-208-2718	19381	F214
25	11		81337	5-11-835-1-34
25	12		81335	5-11-830CHAIN77L INKS
25	13		81337	5-11-834-1-21
25	14	3040-01-283-4551	81337	5-11-833-1-15 AN D 1-38
25	15	3910-00-192-9021	05396	350X2341
25	16	3030-00-359-9079	72431	7-14
25	17		81337	5-11-834-1-33
25	18	3040-00-359-9035	81337	5-11-835-1-36
25	19	5340-01-150-1391	81337	5-11-835-1-37
25	20	7320-01-283-4526	81337	5-11-835-1-35
25	21	4010-01-283-4527	10380	655-B-59-38-16
25	22		81337	5-11-834-1-20
25	23	7320-00-253-6052	81337	5-11-834-1-25
25	24		81337	5-11-833-1-5
25	25		81337	5-11-834-1-26
25	26		81337	5-11-833-1-6
25	27		81337	5-11-834-1-22
25	28	5365-01-046-0032	81337	5-11-833-1-11
25	29		81337	5-11-833-1-10
25	30		81337	5-11-833-1-14
25	31	5315-00-234-1627	96906	MS24665-391
25	32	5310-01-155-5246	81337	5-11-833-1-12
25	33	3040-01-283-4550	81337	5-11-833-1-8 AND 1-13

CROSS-REFERENCE INDEXES

FIGURE AND ITEM NUMBER INDEX

FIG.	ITEM	STOCK NUMBER	FSCM	PART NUMBER
25	34	7320-01-206-6498	81337	5-11-834-1-17
25	35	7320-01-283-2353	81337	5-11-833-1-2
25	36	7320-01-176-0319	81337	5-11-834-1-16
25	37		81337	5-11-834-1-23
25	38	5305-00-958-5246	96906	MS35190-289
25	39	5120-01-166-1880	81337	5-11-834-1-32
25	40	5305-00-056-9385	96906	MS21316-35
25	41	5305-00-958-5246	96906	MS35190-289
25	42		81337	5-11-834-1-24
25	43		81337	5-11-834-1-27
25	44	3020-00-231-8734	72625	SINGLE66
26	1	7320-00-245-8624	81337	5-11-838-3
26	2		81337	5-11-837-2-10
26	3		81337	5-11-836-2-5-9
26	4		81337	5-11-836-2-6
26	5		81337	5-11-836-2-3-RH
26	6	5305-00-719-3997	96906	MS35307-303
26	7		81337	5-11-837-2-5
26	8	5315-00-054-5633	96906	MS24692-223
26	9		81337	5-11-837-2-9
26	10	5315-00-616-5530	96906	MS35756-15
26	11		81337	5-11-837-2-6
26	12	5305-00-078-7039	96906	MS21316-56
26	13		81337	5-11-837-2-12
26	14		81337	5-11-836-2-1
26	15	5305-00-763-6961	96906	MS51959-26
26	16		81337	5-11-837-2-7
26	17		81337	5-11-836-2-2
26	18		81337	5-11-836-2-4
26	19	5305-00-478-0273	96906	MS35307-355
26	20	5310-00-637-9541	96906	MS35338-46
26	21	3130-01-167-6390	81337	5-11-837-2-11
26	22		81337	5-11-837-2-8
26	23		81337	5-11-836-2-4
26	24		81337	5-11-836-2-3-L
26	25		81337	5-11-836-1-26
26	26		81337	5-11-837-2-6
27	1		19381	P-220
27	2	5305-00-701-7628	96906	MS35307-415
27	3	5310-00-584-5272	96906	MS35338-48
27	4	5310-00-768-0318	96906	MS51967-14
27	5	5305-00-724-5827	96906	MS51965-82
27	6		81337	5-11-844-22
27	7	3020-00-467-5245	81337	5-11-844-26
27	8	5315-00-616-5506	96906	MS35756-30
27	9	3040-01-056-5369	81337	5-11-840-8
27	10		81337	5-11-845-42
27	11		96906	M551963-155
27	12	5310-00-768-0318	96906	MS51967-14
27	13		81337	5-11-843-20
27	14	6105-00-188-1678	05472	M-3606

CROSS-REFERENCE INDEXES

FIGURE AND ITEM NUMBER INDEX

FIG.	ITEM	STOCK NUMBER	FSCM	PART NUMBER
27	15		81349	C003HOF3-12SJ068 0
27	16	5305-00-632-2777	96906	MS35307-358
27	17	5310-00-637-9541	96906	MS35338-46
27	18		96906	MS20066-150
27	19	5315-00-234-1627	96906	MS24665-391
27	20		81337	5-11-844-25
27	21	3020-00-467-5204	05396	350X2202
27	22	5305-00-717-5467	96906	MS35307-362
27	23	5310-00-080-6004	96906	MS27183-14
28	1		81337	5-11-841-15
28	2		81337	5-11-830CHAIN87L INKS
28	3	3020-00-231-8734	72625	SINGLE66
28	4	5315-00-198-5979	96906	MS24692-277
28	5		81337	5-11-847-63
28	6		81337	5-11-845-43
28	7		81337	5-11-844-24
28	8		81337	5-11-847-63
28	9		81337	5-11-847-59
28	10	5305-00-958-5246	96906	MS35190-289
28	11	5305-00-723-9383	96906	MS51963-67
28	12		81337	5-11-847-58
28	13		85371	1/2 DIA BALL STL
28	14		81337	5-11-847-64
28	15		96906	MS51963-155
28	16		81337	5-11-846-54-57
28	17	5305-00-724-5824	96906	MS51965-79
28	18		81337	5-11-846-49
28	19		81337	5-11-846-49-1
28	20	5315-00-616-5506	96906	MS35756-30
28	21	3910-01-283-4580	81337	5-11-846-47-53
28	22		81337	5-11-846-50
28	23		81337	5-11-844-27
28	24	3040-01-283-4579	81337	5-11-846-46-52
28	25		81337	5-11-846-56
28	26		81337	5-11-846-54-14
28	27		81337	5-11-845-42
28	28		81337	5-11-845-40
28	29	3040-01-283-4577	81337	5-11-845-38-39
28	30		81337	5-11-845-35
28	31	5340-01-283-4536	81337	5-11-849-85-86
28	32		81337	5-11-845-41
28	33		81337	5-11-845-36
28	34		81337	5-11-845-37-57
28	35		81337	5-11-846-55
28	36	7310-01-283-2354	81337	5-11-846-48
28	37	3040-01-283-4578	81337	5-11-846-45-51
28	38	5310-00-763-8920	96906	MS51967-20
28	39		96906	MS35338-50
28	40		81337	5-11-840-10

CROSS-REFERENCE INDEXES

FIGURE AND ITEM NUMBER INDEX

FIG.	ITEM	STOCK NUMBER	FSCM	PART NUMBER
28	41		81337	5-11-844-30
28	42	5360-01-056-4555	81337	5-11-844-29
28	43		81337	5-11-844-31
28	44		81337	5-11-844-23
28	45	4730-00-050-4208	96906	MS15003-1
28	46		81337	5-11-842-16
28	47		81337	5-11-831CHAIN84L INKS
28	48	5310-00-997-6903	96906	MS35691-93
28	49	5310-00-060-9435	96906	MS35338-55
28	50		81337	5-11-844-32
28	51		81337	5-11-844-28
28	52		81337	5-11-844-24
29	1	5305-00-954-4295	96906	MS35190-287
29	2		81337	5-11-847-71
29	3		81337	5-11-847-61
29	4		81337	5-11-847-62
29	5		71041	SC-62
29	6		81337	5-11-844-29
29	7		81337	5-11-847-65
29	8		81337	5-11-847-60
29	9		81337	5-11-847-72
29	10		81337	5-11-847-66
29	11		81337	5-11-845-34
29	12	5305-00-958-5246	96906	MS35190-289
29	13		81337	5-11-847-67
29	14		81337	5-11-845-33
30	1		13305	M534K35-1
30	2		81337	5-11-849-89
30	3		71041	B1216-16
30	4		81337	5-11-848-74
30	5		81337	5-11-848-80
30	6	5315-00-059-0205	96906	MS24665-490
30	7		81337	5-11-848-79
30	8	7320-01-206-6497	81337	5-11-849-91
30	9	9530-01-283-4589	81337	5-11-849-87
30	10		81337	5-11-849-90
30	11	5306-01-166-4412	81337	5-11-849-92
30	12	5340-01-283-4576	81337	5-11-849-96
30	13	5306-01-283-4532	81337	5-11-849-93
30	14		81337	5-11-849-95
30	15	5306-01-283-4558	81337	5-11-849-88
30	16	5340-01-283-4559	81337	5-11-848-77
30	17		81337	5-11-848-76
30	18		81337	5-11-848-73
30	19	5305-00-059-4568	96906	MS35190-253
30	20		81337	5-11-848-75
30	21		81337	5-11-848-84
30	22		13305	M534K35-25
30	23		81337	5-11-848-83
30	24		81337	5-11-848-81

CROSS-REFERENCE INDEXES

FIGURE AND ITEM NUMBER INDEX

FIG.	ITEM	STOCK NUMBER	FSCM	PART NUMBER
30	25	5340-01-283-3688	81337	5-11-848-78
31	1		81337	5-11-840-7
31	2		81337	5-11-840-11
31	3		81337	5-11-840-12
31	4		81337	5-11-843-18
31	5		81337	5-11-845-44
31	6		81337	5-11-843-19
31	7		81337	5-11-850-97
31	8		81337	5-11-843-21
32	1	4310-00-631-5693	89307	66-30127-10
32	2	4720-01-084-0118	04718	88-751
32	3	4940-00-333-5541	17431	DGA520
33	1		81337	5-11-851
33	2		81337	5-11-851-5
33	3		13112	K15130-2-3
33	4	5310-00-768-0321	96906	MS51971-5
33	5	5310-00-584-6858	96906	MS16213-65
33	6	5310-00-359-9118	13112	HA250X12
33	7	5340-00-359-9107	13112	HA250X14
33	8		00000	700119
33	9		13112	HA250X8
33	10	7320-00-215-5745	13112	1-08601-010
33	11	5315-00-839-5822	96906	MS24665-353
33	12		81337	5-11-852-5-2
33	13	7320-00-359-9047	81337	5-11-854-5-3
33	14	5310-00-768-0318	96906	MS51967-14
33	15	5305-00-050-1077	96906	MS90725-118
33	16		96906	MS35338-48
33	17	7320-00-221-2416	81349	MILD2222
34	1	5430-01-283-4586	81337	5-11-526-37
34	2	2910-00-294-1579	13800	A9568
34	3	5306-00-637-9675	96906	MS35307-332
34	4	4730-00-202-6663	96906	MS51887-15
34	5	4730-00-019-2067	96906	MS51953-49
34	6		13305	235A38-6
34	7	4730-00-253-4413	96906	MS39230-3
34	8	4730-00-196-1490	96906	MS51953-56
34	9	4730-01-192-4382	88044	AN916-3S
34	10		96906	MS51851-136
34	11	5340-00-190-6800	96906	MS21314-5
34	12		13305	235A38-10
34	13	4730-00-202-6491	96906	MS51847-2
34	14	4730-00-222-1837	96906	MS51846-20
34	15		13305	235A38-13
34	16	4720-00-382-8283	05396	PX1725
34	17		13305	235A38-15
34	18	4730-00-196-1972	96906	MS51846-27
34	19	4730-00-698-4045	88044	AN916-25
34	20		13305	235A38-18
34	21		13305	235A38-19
34	22	6685-00-467-4391	05396	350X1719

CROSS-REFERENCE INDEXES

FIGURE AND ITEM NUMBER INDEX

FIG.	ITEM	STOCK NUMBER	FSCM	PART NUMBER
34	23	5305-00-138-0069	96906	MS51861-44
34	24		81337	5-11-526
35	1	4530-00-215-5756	81337	5-11-517
35	2	5305-01-006-2044	96906	MS51851-46
35	3		13305	235B39-5
35	4		13305	235B39-1
35	5	5330-00-359-9508	13305	235B39-3
35	6		13305	235B39-4
35	7	4530-01-207-7216	35330	178137
35	8		13305	235B39-25
35	9		13305	235B39-26
35	10	4730-00-196-1972	96906	MS51846-27
35	11	5310-00-761-6882	96906	MS51967-2
35	12		96906	MS35340-45
35	13		13305	235B39-8
35	14	5305-00-616-4831	96906	MS35266-65
35	15	5310-00-949-3817	96906	MS17187-2
35	16	5310-00-582-5965	96906	MS35338-44
35	17		13305	235B39-18
35	18		13305	235B39-14
35	19		13305	235B39-17
35	20		13305	235B39-12
35	21		13305	235B39-13
35	22		13305	235B39-10
35	23		13305	235B39-11
35	24		05396	PX2216
35	25		13305	235B39-32
35	26		13305	235B39-33
35	27		13305	235B39-34
35	28		13305	235B39-31
35	29	4730-00-278-3990	88044	AN917-2
35	30	7310-00-359-9604	81337	5-11-1674
35	31	7310-01-181-3066	81337	5-11-1674-3
35	32		13305	235B39-29
35	33	4530-01-229-6041	13305	235B39-9
35	34		13305	235B39-38
35	35		13305	235B39-37
35	36		13305	235B39-44
35	37		13305	235B39-41
35	38	4330-00-192-8794	13305	235B39-47
35	39	2910-00-903-5389	13305	235B39-47A
35	40	5330-00-352-5542	13305	235B39-47B
35	41		96906	MS51846-28
35	42	4730-00-254-6226	13305	235B39-36
35	43		13305	235B39-43
35	44		13305	235B39-46
35	45		13305	235B39-40
35	46	4810-01-197-1703	04845	CAT NO.220-229
35	47		13305	235B39-49
35	48		13305	235B39-48
35	49		13305	235B39-50

CROSS-REFERENCE INDEXES

FIGURE AND ITEM NUMBER INDEX

FIG.	ITEM	STOCK NUMBER	FSCM	PART NUMBER
35	50		13305	235B39-52
35	51		13305	235B39-45
35	52	4720-00-404-7177	13305	235B39-51
35	53	7310-01-262-5082	81337	5-11-1821
35	54		81337	5-11-1832
35	55	5330-00-359-9507	13305	235B39-22B
35	56		13305	235B39-22C
35	57	5330-00-359-9506	89564	PX2230
35	58	5305-00-543-2752	96906	MS35265-45
35	59		96906	MS39230-2
36	1		13305	235C40
36	2		13305	235C40-8
36	3	5306-00-543-4405	96906	MS35307-334
36	4		96906	MS35338-45
36	5	5310-00-880-7744	96906	MS51967-5
36	6		13305	235C40-1
36	7	5306-00-637-9675	96906	MS35307-332
36	8		81337	5-11-515
36	9	5330-01-209-0988	13305	235C40-10
36	10	5310-00-768-0318	96906	MS51967-14
36	11	5310-00-809-5997	96906	MS27183-17
36	12		13305	235C40-5
36	13		13305	235C40-5A
36	14		13305	235C40-14
36	15	5310-00-768-0318	96906	MS51967-14
36	16		13305	235C40-12
36	17	5330-01-191-2526	13305	235C40-15
36	18		13305	235C40-16
37	1		13305	235D41
37	2	6105-00-188-1678	05472	M3606
37	3		81337	5-11-523-33A
37	4	5305-00-721-5665	96906	MS35307-361
37	5	5310-00-087-7493	96906	MS27183-13
37	6	5310-00-637-9541	96906	MS35338-46
37	7	5310-00-732-0558	96906	MS51967-8
37	8	7310-01-283-2347	13305	235D7
37	9	5935-00-238-4228	13305	235D41-8
37	10	6145-00-519-2821	81348	J-C-580506CK4/12 SRNJ
37	11	5315-00-057-6607	96906	MS20066-167
37	12		71176	AK51 7/8 BORE
37	13		96906	MS20066-280
37	14	3020-00-359-9096	13305	235D41-12
37	15	3030-00-529-0345	96906	MS39255A31
37	16		81337	5-11-522-32
37	17		13305	235D41-17
37	18	7310-00-472-6068	71956	134135
37	19	5305-00-021-3740	96906	MS35307-364
37	20		13305	235D41-20
37	21	4730-00-253-4414	96906	MS39230-4
37	22	5310-00-732-0558	96906	MS51967-8

CROSS-REFERENCE INDEXES

FIGURE AND ITEM NUMBER INDEX

FIG.	ITEM	STOCK NUMBER	FSCM	PART NUMBER
37	23	5310-00-407-9566	96906	MS35338-45
37	24		81337	5-11-522-W
37	25		81337	5-11-522-31
37	26		81337	5-11-522-M
37	27	5120-01-193-6973	81337	5-11-522-P
37	28		13305	235D41-28
37	29	5315-00-842-3044	96906	MS24665-283
37	30	5310-00-880-7744	96906	MS51967-5
37	31	5310-00-951-4679	96906	MS27183-3
37	32		81337	5-11-522-R
37	33		13305	235D41-33
37	34	5305-00-724-5825	96906	MS51965-80
37	35		13305	235D41-34
38	1		13305	235E42-1
38	2		80572	8A3247-2-.014DIA .CRES-BRISTLES
38	3		80572	9C-939
38	4	7310-00-960-4459	81337	5-11-896-49A
38	5	7310-00-960-0117	81337	5-11-896-49
38	6		13305	235E42-4
38	7	7310-01-166-4302	81337	SK-F-237-5
38	8		13305	235E42-6
38	9	7310-01-166-4303	81337	SK-F-237-4
38	10		13305	235E42-8
38	11	7310-01-169-5298	81337	SK-F-237-3
38	12		13305	235E42-10
38	13	7310-01-166-4304	81337	SK-F-237-1
38	14	7310-01-166-4305	81337	SK-F-237-2
38	15	5310-00-903-5966	96906	MS51971-1
38	16	5340-01-190-2002	13305	235E42-13
38	17		13305	235E42-17
38	18		13305	235E42-16
38	19		13305	235E42-15
38	20		13305	235E42-18
38	21	5310-00-889-2606	96906	MS35425-42
38	22	4520-00-277-8339	81349	MIL-P-551
38	23	4520-00-272-8659	81349	MIL-P-551
38	24		81337	5-11-512-24
38	25	7310-01-195-2097	13305	235E42-23
39	1		81337	5-11-505-19
39	2	5340-00-359-9039	81337	5-11-507 CRANK
39	3		81337	5-11-505-19
39	4		13305	235F43-3
39	5	5310-00-732-0558	96906	MS51967-8
39	6	5310-00-087-7493	96906	MS27183-13
39	7		13305	235F43-6
39	8	5305-00-646-7389	96906	MS35307-409
39	9		13305	235F43-7L
39	10	5305-00-558-5429	96906	MS35307-410
39	11		13305	235F43-9
39	12		13305	235F43-10

CROSS-REFERENCE INDEXES

FIGURE AND ITEM NUMBER INDEX

FIG.	ITEM	STOCK NUMBER	FSCM	PART NUMBER
39	13	5305-00-701-7628	96906	MS35307-415
39	14		13305	235F43-11
39	15		13305	235F43-14
39	16		13305	235F43-7R
39	17	3020-00-359-9023	13305	235F43-15
39	18	5310-00-880-7744	96906	MS51967-5
39	19		96906	MS35338-45
39	20		81337	5-11-495-M
39	21		96906	MS16219-1
39	22		96906	MS51851-136
39	23		13305	235F43-19
39	24		13305	235F43-22U
39	25		13305	235F43-22L
39	26	5306-00-637-9675	96906	MS35307-332
39	27	5310-00-982-6580	96906	MS27183-1
39	28	5340-01-138-2578	81337	5-11-527-40-UPPE R DECK
39	29		81337	5-11-527-40-LOWE R DECK
39	30	5305-00-984-6208	96906	MS35206-261
39	31	5310-00-045-3296	96906	MS35338-43
39	32		13305	235F43-30
39	33		13305	235F43-29
39	34	5305-00-576-5417	96906	MS35307-360
39	35	5310-00-809-8533	96906	MS27183-23
39	36		81337	5-11-527-39
39	37		81337	5-11-527-28
40	1	7310-01-159-8293	81337	5-11-509
40	2		57797	VGL-IHR
40	3		81337	5-11-1802
40	4		81337	5-11-1803
40	5		81337	5-11-1804
40	6		96906	MS51953-78
40	7		81337	5-11-1805
40	8		81337	5-11-1806
40	9		81337	5-11-1807
40	10	5935-00-296-8560	04009	7546
40	11		96906	MS21986-16
40	12	6240-00-255-0163	52343	50A19/31/115-125 V
40	13		13305	235G44-19
40	14		13305	235G44-20
40	15	5930-01-188-8155	13305	235G44-21
41	1	6685-01-280-2294	45809	MF4-109-51-10-20
41	2	6685-01-280-2295	45809	665HKLP-220-10
41	3	7310-01-246-9257	13305	235H45-3
41	4	6145-00-519-2821	81348	J-C-580506CK4/12 SRNJ
41	5	5935-00-097-3172	13305	235H45-5
41	6	6110-00-818-6646	13305	235H45-6
41	7	4540-00-382-8182	13305	235H45-7

CROSS-REFERENCE INDEXES

FIGURE AND ITEM NUMBER INDEX

FIG.	ITEM	STOCK NUMBER	FSCM	PART NUMBER
41	8	6250-01-188-2788	13305	235H45-8
41	9	6240-00-060-1891	81349	MIL-L-15098
41	10		13305	235H45-10
41	11		13305	235H45-11
41	12	5930-01-188-8156	13305	235H45-12
41	13		13305	235H45-13
41	14		13305	235H45-14
41	15		65092	4303-0020020
42	1		13305	235I46-1L
42	2		13305	235I46-IR
42	3		13305	235I46-2L
42	4		13305	235I46-2R
42	5		13305	235I46-3L
42	6		13305	235I46-3R
42	7		13305	235I46-4L
42	8		13305	235I46-4R
42	9	5670-01-283-4539	13305	235I46-5L
42	10	5670-01-283-4540	13305	235I46-5R
42	11		13305	235I46-6
42	12	9905-01-163-7603	81337	5-11-528
42	13	2540-00-213-7079	19220	5630A
42	14		13305	235I9
42	15	5305-01-090-3012	96906	MS51851-106
42	16		13305	235I46-11
42	17		13305	235I46-12L
42	18		13305	235I46-12R
42	19		13305	235I46-13
42	20		13305	235I46-14
42	21		13305	235I46-15
42	22		13305	235I46-16
42	23		13305	235I46-17
42	24		13305	235I46-18
42	25		13305	235I46-19
42	26		13305	235I46-20
42	27		13305	235I46-21
42	28	5305-01-090-3012	96906	MS51851-106
43	1		13305	235J47-2
43	2		13305	235J47-1
43	3		13305	235J47-5
43	4		13305	235J47-18
43	5		13305	235J47-6
43	6		13305	235J47-12
43	7		13305	235J47-7
43	8		13305	235J47-11
43	9		13305	235J47-10
43	10		13305	235J47-16
43	11		13305	235J47-8
43	12		13305	235J46-4
43	13		13305	235J47-9
43	14		13305	235J47-13
43	15		13305	235J47-14

CROSS-REFERENCE INDEXES

FIGURE AND ITEM NUMBER INDEX

FIG.	ITEM	STOCK NUMBER	FSCM	PART NUMBER
43	16	5305-01-090-3012	96906	MS51851-106
43	17		13305	235J47-15
43	18		13305	235J47-3
44	1		13305	235K48-3
44	2		13305	235K48-5
44	3		13305	235K48-2
44	4		13305	235K48-1
44	5		13305	235K48-4
44	6		13305	235K48-6
44	7		13305	235K48-7
44	8	5305-01-090-3012	96906	MS51851-106
45	1		13305	235L49-1
45	2		13305	235L49-2
45	3		13305	235L49-3
45	4		13305	235L49-4
45	5	5305-01-090-3012	96906	MS51851-106
46	1		13305	235M50-1
46	2		13305	235M50-2
46	3		13305	235M50-3
46	4		13305	235M50-4
46	5		13305	235M50-5
46	6		13305	235M50-6
46	7		13305	235M50-7
46	8		13305	235M50-8
46	9	5305-00-021-3801	96906	MS35307-411
46	10	5310-00-167-0680	96906	MS35338-49
46	11		13305	235M50-9
46	12	5305-00-646-7389	96906	MS35307-409
47	1		13305	235N51-1
47	2		13305	235N51-2
47	3	5310-00-823-8756	96906	MS35425-44
47	4	5310-00-167-0680	96906	MS35338-49
47	5	5310-00-809-3079	96906	MS27183-19
47	6		13305	235N51-6
47	7	5305-00-984-6210	96906	MS35206-263
47	8		13305	235N51-8
47	9		13305	235N51-10
47	10		13305	235N51-11
47	11	5310-00-809-4061	96906	MS27183-15
47	12	5310-00-889-2606	96906	MS35425-42
48	1		81337	5-11-971-23
48	2	5310-00-087-7493	81337	5-11-966-41
48	3	5305-00-719-5001	96906	MS51959-85
48	4	5310-00-997-1888	96906	MS35649-2252
48	5	5310-00-045-3296	96906	MS35338-43
48	6	5310-00-087-7493	96906	MS27183-13
48	7		81337	5-11-971-23-1
48	8	5307-01-185-2116	81337	5-11-971-23-12
48	9	5310-01-177-3394	81337	5-11-971-23-13
48	10	5305-00-432-4163	96906	MS51861-24
48	11		81337	5-11-972-24-2

CROSS-REFERENCE INDEXES

FIGURE AND ITEM NUMBER INDEX

FIG.	ITEM	STOCK NUMBER	FSCM	PART NUMBER
48	12		81337	5-11-972-24-1
48	13		81337	5-11-972-24-6
48	14	5305-01-178-3690	81337	5-11-972-24-8
48	15		81774	12-250
48	16		81337	5-11-971-23-6
48	17	6145-00-548-1243	81774	12-350
48	18	6150-01-015-3091	81337	5-11-971-23-8
48	19		81337	5-11-971-23-5
48	20		81337	5-11-972-24
49	1	5305-00-995-3440	96906	MS35207-270
49	2		81337	5-11-966-4
49	3	5310-01-185-2035	81337	5-11-966-32
49	4	5310-01-177-5913	81337	5-11-966-33
49	5	5305-00-995-0633	81337	5-11-966-31
49	6	5305-01-086-9865	80205	NAS1635-3-32
49	7		81337	5-11-966
49	8		81337	5-11-966-6
49	9		96906	MS51861-33C
49	10		81337	5-11-966-45
49	11		81337	5-11-966-46
49	12		81337	5-11-966-3
49	13		81337	5-11-966-5
49	14		81337	5-11-966 ITEM 36
49	15	5340-01-178-2182	81337	5-11-966-17
49	16	5330-01-194-7162	12955	157891
49	17		81337	5-11-966-2
49	18		81337	5-11-966-34
49	19		81337	5-11-966 ITEM 35
49	20	5305-01-180-6604	81337	5-11-966-30
49	21		81337	5-11-966-18
49	22		81337	5-11-966-25
50	1		81337	5-11-966-40LH
50	2		81337	5-11-966-40RH
50	3	5310-00-829-9981	96906	MS35649-2312
50	4		81337	5-11-970-40-4
50	5		96906	MS27183-13
50	6	5305-00-701-5079	81337	5-11-970-40-5
50	7		81337	5-11-970-40-2
50	8		81337	5-11-970-40-3
50	9		81337	5-11-970-40-1
50	10		81337	5-11-970-40
50	11		81337	5-11-966-7
50	12		81337	5-11-970-7-5
50	13		81337	5-11-966-11
50	14		81337	5-11-970-11-5
50	15		81337	5-11-966-12
50	16		81337	5-11-970-12-5
50	17		81337	5-11-966-8
50	18		81337	5-11-970-8-5
50	19		81337	5-11-966-15
50	20		81337	5-11-969-15-4

CROSS-REFERENCE INDEXES

FIGURE AND ITEM NUMBER INDEX

FIG.	ITEM	STOCK NUMBER	FSCM	PART NUMBER
50	21		81337	5-11-969-15-5
50	22		81337	5-11-969-15-1-2
50	23		81337	5-11-969-15-3
50	24		81337	5-11-966-9
50	25		81337	5-11-970-9-5
50	26		81337	5-11-966-13
50	27		81337	5-11-970-13-5
50	28		81337	5-11-966-14
50	29		81337	5-11-970-14-5
50	30		81337	5-11-966-10
50	31		81337	5-11-970-10-5
50	32		81337	5-11-966-16
50	33		81337	5-11-969-16-5
50	34		81337	5-11-969-16-4
50	35		81337	5-11-969-16-1-2
50	36		81337	5-11-969-16-3
51	1	6210-00-299-7241	72619	95-932
51	2		81337	5-11-972-24-5
51	3		81337	5-11-972-24-7
51	4		81337	5-11-972-24-4
51	5	5935-01-014-1341	81337	5-11-971-23-9
52	1		13305	8848-PB21
52	2	7320-01-016-0881	81337	5-11-966-26
52	3		81337	5-11-971-26-6
52	4		5310-00-934-9758	16004 120361
52	5	5310-00-045-3296	96906	MS35338-43
52	6	5940-00-114-1300	81337	5-11-971-26-3
52	7		81337	5-11-971-26-3
52	8		81337	5-11-971-26-6
52	9		81337	5-11-971-26-4
53	1	6685-01-015-7142	81337	5-11-971-23-4
53	2	5355-00-301-4039	77857	Z478061
53	3	5305-00-984-6210	96906	MS35206-263
54	1	4540-00-079-1788	81337	5-11-966-21
54	2	5305-00-050-9229	96906	MS51957-63
54	3	5310-00-934-9758	16004	120361
54	4	5310-00-045-3296	96906	MS35338-43
54	5		81337	5-11-966-20
55	1	7320-01-014-6295	81337	5-11-966-22
56	1		97297	331180
56	2		96906	MS21316-60
56	3	5305-00-719-5001	96906	MS51959-85
56	4		97295	331182
56	5		96906	MS-35338-44
56	6		96906	MS-51967-2
56	7	5310-00-811-3494	96906	MS21044N08
56	8		81337	5-11-306-3-9
56	9		81337	5-11-304-3-10
56	10		81337	5-11-306-4
56	11		81337	5-11-306-4-4
56	12		81337	5-11-306-4-3

CROSS-REFERENCE INDEXES

FIGURE AND ITEM NUMBER INDEX

FIG.	ITEM	STOCK NUMBER	FSCM	PART NUMBER
56	13		96906	MS21044
57	1		81337	5-11-307
57	2		96906	MS27039-0812
57	3	5310-00-045-3296	96906	MS35338-43
57	4		81337	5-11-309-5-24
57	5		96906	MS24629-52
57	6	5310-00-045-3296	96906	MS35338-43
57	7		81337	5-11-307-5-15
57	8		96906	MS24629-52
57	9	5310-00-045-3296	96906	MS35338-43
57	10	6110-00-848-7518	51917	2510AG2
57	11	6145-00-548-1243	97297	331322
57	12	5935-00-359-5990	97297	331324
57	13	5306-00-637-9674	96906	MS35307-336
57	14		81337	5-11-307-5-8
57	15		96906	MS35338-45
57	16	5310-00-732-0558	96906	MS51967-8
57	17	5306-00-543-4405	96906	MS35307-334
57	18	5340-01-203-9118	97297	331201
57	19	5310-00-880-7744	96906	MS51967-5
57	20	5305-00-207-2297	96906	MS35307-312
57	21	5310-00-823-8804	96906	MS27183-9
57	22		81337	5-11-304-5-14
57	23	5310-00-761-6882	96906	MS51967-2
57	24	5340-01-203-9119	97297	331217
57	25	5340-01-203-9120	97297	331215
57	26		96906	MS51967-5
57	27		96906	MS35338-45
57	28	6145-00-548-1243	13305	SPE-61-28
57	29	5306-00-720-8260	96906	MS35307-335
57	30	6105-00-989-9792	88422	5KC43MG632
57	31	5305-00-724-6748	96906	MS51965-66
57	32		81337	5-11-304-16-1
57	33	3020-01-231-1741	81337	5-11-304-15
58	1	7320-01-183-7059	81337	5-11-313-14-7
58	2	5305-00-207-8253	96906	MS-35307-308
58	3		96906	MS-51967-2
58	4	3130-00-621-2907	57448	SC-16
58	5	5305-00-632-2777	96906	MS-35307-358
58	6	5310-00-637-9541	96906	MS35338-46
58	7		81337	5-11-310-8
58	8		81337	5-11-304-11
58	9	5306-00-720-8260	96906	MS35307-335
58	10		96906	MS51922-9
58	11		97297	331228
58	12		81337	5-11-310-6-2
58	13		81337	5-11-305-6-4
58	14	5310-00-045-3299	96906	MS35338-42
58	15		81337	5-11-304-6-1
58	16		97297	331225
58	17	3020-01-228-5760	97297	331230

CROSS-REFERENCE INDEXES

FIGURE AND ITEM NUMBER INDEX

FIG.	ITEM	STOCK NUMBER	FSCM	PART NUMBER
58	18	5305-00-614-0274	96906	MS35265-63
58	19		96906	MS-35338-43
58	20		81337	5-11-310-7-3
59	1		81337	5-11-304-13
59	2	5310-00-732-0559	96906	MS51968-8
59	3	5310-00-975-2075	96906	MS35691-21
59	4		81337	5-11-311-13-6
59	5	5340-01-205-5388	70485	5-0065
59	6		81337	5-11-311-13-1
59	7		81337	5-11-311-13-3
60	1		97297	SPE-64-2
60	2		81337	5-11-304-14
60	3		81337	5-11-304-14-15
60	4		81337	5-11-314-14-13
60	5	5305-00-958-5253	96906	MS35190-306
60	6		97297	331273
60	7		97297	SPE-64-8
60	8	5310-00-809-3078	96906	MS27183-11
60	9	5306-00-543-4405	96906	MS35307-334
60	10		81337	5-11-314-14-9
60	11		81337	5-11-304-14-26
60	12	5310-00-934-9758	96906	MS35649-202
60	13	5305-00-614-0245	96906	MS35265-64
60	14		81337	5-11-304-14-25
60	15		70485	D-1507
61	1		97297	331330
61	2	5305-00-579-4576	97297	SPE-65-2
61	3		96906	MS-35338-43
61	4	5305-00-846-0129	96906	MS35265-68
61	5		70485	D-1507
62	1		97297	SPE-66-1
63	1		81337	5-11-304-23
63	2		81337	5-11-316-23-6
63	3		81337	5-11-316-23-10
63	4		81337	5-11-316-23-11
63	5		97297	SPE-67-6
63	6	5305-00-582-5807	96906	MS35265-28
63	7		81337	5-11-316-23-7
63	8	9320-01-204-2791	70485	1696
64	1		97297	331370
64	2		81337	5-11-317-24-6
64	3	5305-00-614-0274	96906	MS35265-63
64	4		97297	SPE-68-4
64	5		97297	331325
65	1		97297	SPE-69-1
65	2	4730-01-228-0264	81337	5-11-318-25
65	3	7320-00-359-9028	81337	5-11-318-27
65	4	5305-00-844-5825	96906	MS35265-84
65	5	5310-00-761-6882	96906	MS51967-2
65	6		81337	5-11-318-26
65	7		97297	SPE-69-7

By Order of the Secretary of the Army:

CARL E. VUONO
General, United States Army
Chief of Staff

Official:

WILLIAM J. MEEHAN, II
Brigadier General, United States Army
The Adjutant General

DISTRIBUTION:

To be distributed in accordance with DA Form 12-25A, Unit, Direct Support and General Support Maintenance requirements for Bakery Plant, Trailer Mounted. M-1945.

RECOMMENDED CHANGES TO EQUIPMENT TECHNICAL PUBLICATIONS



THEN...JOT DOWN THE
DOPE ABOUT IT ON THIS FORM.
CAREFULLY TEAR IT OUT, FOLD IT
AND DROP IT IN THE MAIL.

SOMETHING WRONG WITH PUBLICATION

FROM: (PRINT YOUR UNIT'S COMPLETE ADDRESS)

DATE SENT

PUBLICATION NUMBER

PUBLICATION DATE

PUBLICATION TITLE

BE EXACT PIN-POINT WHERE IT IS

PAGE NO.	PARA-GRAPH	FIGURE NO.	TABLE NO.
----------	------------	------------	-----------

IN THIS SPACE, TELL WHAT IS WRONG
AND WHAT SHOULD BE DONE ABOUT IT.

TEAR ALONG PERFORATED LINE

PRINTED NAME, GRADE OR TITLE AND TELEPHONE NUMBER

SIGN HERE

The Metric System and Equivalents

Linear Measure

1 centimeter = 10 millimeters = .39 inch
 1 decimeter = 10 centimeters = 3.94 inches
 1 meter = 10 decimeters = 39.37 inches
 1 dekameter = 10 meters = 32.8 feet
 1 hectometer = 10 dekameters = 328.08 feet
 1 kilometer = 10 hectometers = 3,280.8 feet

Weights

1 centigram = 10 milligrams = .15 grain
 1 decigram = 10 centigrams = 1.54 grains
 1 gram = 10 decigrams = .035 ounce
 1 decagram = 10 grams = .35 ounce
 1 hectogram = 10 decagrams = 3.52 ounces
 1 kilogram = 10 hectograms = 2.2 pounds
 1 quintal = 100 kilograms = 220.46 pounds
 1 metric ton = 10 quintals = 1.1 short tons

Liquid Measure

1 centiliter = 10 milliliters = .34 fl. ounce
 1 deciliter = 10 centiliters = 3.38 fl. ounces
 1 liter = 10 deciliters = 33.81 fl. ounces
 1 dekaliter = 10 liters = 2.64 gallons
 1 hectoliter = 10 dekaliters = 26.42 gallons
 1 kiloliter = 10 hectoliters = 264.18 gallons

Square Measure

1 sq. centimeter = 100 sq. millimeters = .155 sq. inch
 1 sq. decimeter = 100 sq. centimeters = 15.5 sq. inches
 1 sq. meter (centare) = 100 sq. decimeters = 10.76 sq. feet
 1 sq. dekameter (are) = 100 sq. meters = 1,076.4 sq. feet
 1 sq. hectometer (hectare) = 100 sq. dekameters = 2.47 acres
 1 sq. kilometer = 100 sq. hectometers = .386 sq. mile

Cubic Measure

1 cu. centimeter = 1000 cu. millimeters = .06 cu. inch
 1 cu. decimeter = 1000 cu. centimeters = 61.02 cu. inches
 1 cu. meter = 1000 cu. decimeters = 35.31 cu. feet

Approximate Conversion Factors

To change	To	Multiply by	To change	To	Multiply by
inches	centimeters	2.540	ounce-inches	Newton-meters	.007062
feet	meters	.305	centimeters	inches	.394
yards	meters	.914	meters	feet	3.280
miles	kilometers	1.609	meters	yards	1.094
square inches	square centimeters	6.451	kilometers	miles	.621
square feet	square meters	.093	square centimeters	square inches	.155
square yards	square meters	.836	square meters	square feet	10.764
square miles	square kilometers	2.590	square meters	square yards	1.196
acres	square hectometers	.405	square kilometers	square miles	.386
cubic feet	cubic meters	.028	square hectometers	acres	2.471
cubic yards	cubic meters	.765	cubic meters	cubic feet	35.315
fluid ounces	milliliters	29.573	cubic meters	cubic yards	1.308
pints	liters	.473	milliliters	fluid ounces	.034
quarts	liters	.946	liters	pints	2.113
gallons	liters	3.785	liters	quarts	1.057
ounces	grams	28.349	liters	gallons	.264
pounds	kilograms	.454	grams	ounces	.035
short tons	metric tons	.907	kilograms	pounds	2.205
pound-feet	Newton-meters	1.356	metric tons	short tons	1.102
pound-inches	Newton-meters	.11296			

Temperature (Exact)

°F	Fahrenheit temperature	5/9 (after subtracting 32)	Celsius temperature	°C
----	------------------------	----------------------------	---------------------	----

PIN: 067675-000